

Private Land Ownership Identification

FORT BENTON - (47110b)

Parcel Num: Owner Name: Total Acres

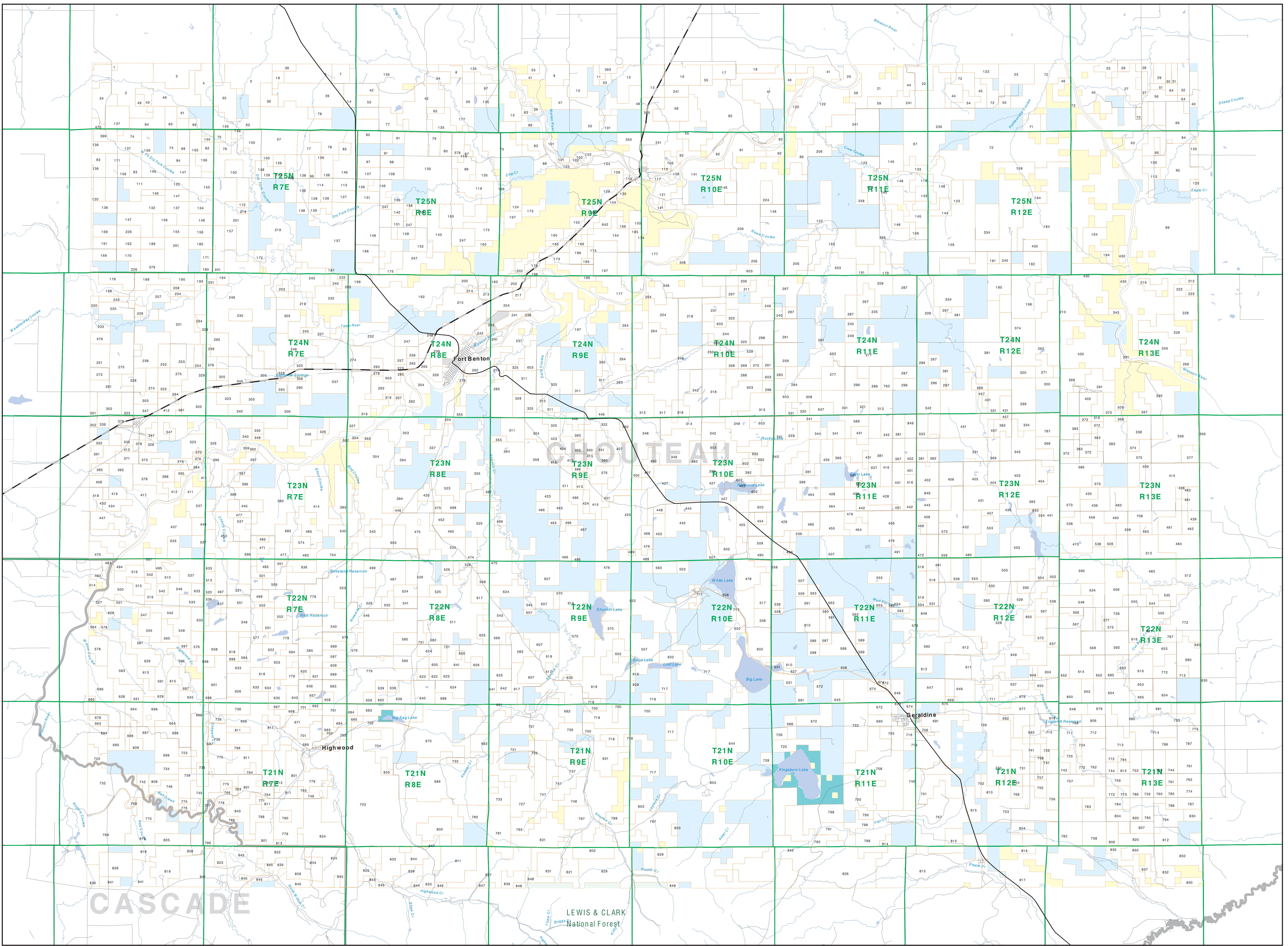

1. JACOB DANIEL W. CIVILIAN W. 21	2. WYFFER BACH, 261	3. JACOB DANIEL W. CIVILIAN W. 21	4. WYFFER BACH, 261	5. JACOB DANIEL W. CIVILIAN W. 21	6. WYFFER BACH, 261	7. JACOB DANIEL W. CIVILIAN W. 21	8. WYFFER BACH, 261	9. JACOB DANIEL W. CIVILIAN W. 21	10. WYFFER BACH, 261	11. JACOB DANIEL W. CIVILIAN W. 21	12. WYFFER BACH, 261	13. JACOB DANIEL W. CIVILIAN W. 21	14. WYFFER BACH, 261	15. JACOB DANIEL W. CIVILIAN W. 21	16. WYFFER BACH, 261	17. JACOB DANIEL W. CIVILIAN W. 21	18. WYFFER BACH, 261	19. JACOB DANIEL W. CIVILIAN W. 21	20. WYFFER BACH, 261	21. JACOB DANIEL W. CIVILIAN W. 21	22. WYFFER BACH, 261	23. JACOB DANIEL W. CIVILIAN W. 21	24. WYFFER BACH, 261	25. JACOB DANIEL W. CIVILIAN W. 21	26. WYFFER BACH, 261	27. JACOB DANIEL W. CIVILIAN W. 21	28. WYFFER BACH, 261	29. JACOB DANIEL W. CIVILIAN W. 21	30. WYFFER BACH, 261	31. JACOB DANIEL W. CIVILIAN W. 21	32. WYFFER BACH, 261	33. JACOB DANIEL W. CIVILIAN W. 21	34. WYFFER BACH, 261	35. JACOB DANIEL W. CIVILIAN W. 21	36. WYFFER BACH, 261	37. JACOB DANIEL W. CIVILIAN W. 21	38. WYFFER BACH, 261	39. JACOB DANIEL W. CIVILIAN W. 21	40. WYFFER BACH, 261	41. JACOB DANIEL W. CIVILIAN W. 21	42. WYFFER BACH, 261	43. JACOB DANIEL W. CIVILIAN W. 21	44. WYFFER BACH, 261	45. JACOB DANIEL W. CIVILIAN W. 21	46. WYFFER BACH, 261	47. JACOB DANIEL W. CIVILIAN W. 21	48. WYFFER BACH, 261	49. JACOB DANIEL W. CIVILIAN W. 21	50. WYFFER BACH, 261	51. JACOB DANIEL W. CIVILIAN W. 21	52. WYFFER BACH, 261	53. JACOB DANIEL W. CIVILIAN W. 21	54. WYFFER BACH, 261	55. JACOB DANIEL W. CIVILIAN W. 21	56. WYFFER BACH, 261	57. JACOB DANIEL W. CIVILIAN W. 21	58. WYFFER BACH, 261	59. JACOB DANIEL W. CIVILIAN W. 21	60. WYFFER BACH, 261	61. JACOB DANIEL W. CIVILIAN W. 21	62. WYFFER BACH, 261	63. JACOB DANIEL W. CIVILIAN W. 21	64. WYFFER BACH, 261	65. JACOB DANIEL W. CIVILIAN W. 21	66. WYFFER BACH, 261	67. JACOB DANIEL W. CIVILIAN W. 21	68. WYFFER BACH, 261	69. JACOB DANIEL W. CIVILIAN W. 21	70. WYFFER BACH, 261	71. JACOB DANIEL W. CIVILIAN W. 21	72. WYFFER BACH, 261	73. JACOB DANIEL W. CIVILIAN W. 21	74. WYFFER BACH, 261	75. JACOB DANIEL W. CIVILIAN W. 21	76. WYFFER BACH, 261	77. JACOB DANIEL W. CIVILIAN W. 21	78. WYFFER BACH, 261	79. JACOB DANIEL W. CIVILIAN W. 21	80. WYFFER BACH, 261	81. JACOB DANIEL W. CIVILIAN W. 21	82. WYFFER BACH, 261	83. JACOB DANIEL W. CIVILIAN W. 21	84. WYFFER BACH, 261	85. JACOB DANIEL W. CIVILIAN W. 21	86. WYFFER BACH, 261	87. JACOB DANIEL W. CIVILIAN W. 21	88. WYFFER BACH, 261	89. JACOB DANIEL W. CIVILIAN W. 21	90. WYFFER BACH, 261	91. JACOB DANIEL W. CIVILIAN W. 21	92. WYFFER BACH, 261	93. JACOB DANIEL W. CIVILIAN W. 21	94. WYFFER BACH, 261	95. JACOB DANIEL W. CIVILIAN W. 21	96. WYFFER BACH, 261	97. JACOB DANIEL W. CIVILIAN W. 21	98. WYFFER BACH, 261	99. JACOB DANIEL W. CIVILIAN W. 21	100. WYFFER BACH, 261
-----------------------------------	---------------------	-----------------------------------	---------------------	-----------------------------------	---------------------	-----------------------------------	---------------------	-----------------------------------	----------------------	------------------------------------	----------------------	------------------------------------	----------------------	------------------------------------	----------------------	------------------------------------	----------------------	------------------------------------	----------------------	------------------------------------	----------------------	------------------------------------	----------------------	------------------------------------	----------------------	------------------------------------	----------------------	------------------------------------	----------------------	------------------------------------	----------------------	------------------------------------	----------------------	------------------------------------	----------------------	------------------------------------	----------------------	------------------------------------	----------------------	------------------------------------	----------------------	------------------------------------	----------------------	------------------------------------	----------------------	------------------------------------	----------------------	------------------------------------	----------------------	------------------------------------	----------------------	------------------------------------	----------------------	------------------------------------	----------------------	------------------------------------	----------------------	------------------------------------	----------------------	------------------------------------	----------------------	------------------------------------	----------------------	------------------------------------	----------------------	------------------------------------	----------------------	------------------------------------	----------------------	------------------------------------	----------------------	------------------------------------	----------------------	------------------------------------	----------------------	------------------------------------	----------------------	------------------------------------	----------------------	------------------------------------	----------------------	------------------------------------	----------------------	------------------------------------	----------------------	------------------------------------	----------------------	------------------------------------	----------------------	------------------------------------	----------------------	------------------------------------	----------------------	------------------------------------	----------------------	------------------------------------	----------------------	------------------------------------	-----------------------

NOTES

All legend items may appear on this map. Features shown on this map do not necessarily represent the actual land status data displayed on this map. This map may not be used or reproduced for any other purpose without the express written permission of the Montana Department of Fish, Wildlife & Parks.

DISCLAIMERS:

The MT Natural Heritage Program, MT State Library, MT Dept of Administration and MT Dept of Revenue make no representation or warranty whatsoever with respect to the accuracy or completeness of the data contained in these maps and assume no responsibility for the usability of these data for a particular purpose. These agencies will not be liable for any damages, personal or property, resulting from the use of these data. The ownership boundaries displayed on this map are not based on land survey data and are not a substitute for a professional survey. This map displays public and private land ownership information derived from several sources and continues to be corrected and updated.

SOURCES/ACKNOWLEDGMENTS

This map was produced as a joint effort between the MT Dept of Fish, Wildlife, and Parks (FWP) and the Montana Natural Resource Information System (NRIS) at the MT State Library in Helena, Montana. The Montana Department of Revenue (DOR), other state agencies, local governments, USFS/BLM and private enterprise land parcels are shown on this map. The FWP is working cooperatively with all state and federal land management agencies to develop accurate land ownership maps. In the State and Federal Land Ownership Program, the DOR maintains the GIS central layer and the DOR maintains the private ownership information.

The public land data from the MT Natural Heritage Program land ownership data collection was developed and prepared by the Bureau of Land Management (BLM) from 1:100,000 scale BLM Surface Management Status maps. Additional land parcels were added to the map by the University of Montana, Wildlife Spatial Analysis Lab during 1998-1999. Since 1998, the Montana Department of Fish, Wildlife & Parks has made numerous updates and corrections (especially for state trust lands, Montanan Forest, wildlife areas, USFS BLM and Wildlife Reserve). This map displays public and private land ownership information derived from several sources and continues to be corrected and updated.

The private land data were developed for the Montana Cadastral Database Project. These data are provided through a cooperative effort between the Montana Department of Administration (DOA), the Montana Department of Revenue (DOR), other state agencies, local governments, USFS/BLM and private enterprise land parcels are shown on this map. The FWP is working cooperatively with all state and federal land management agencies to develop accurate land ownership maps. In the State and Federal Land Ownership Program, the DOR maintains the GIS central layer and the DOR maintains the private ownership information.

The base data for the public ownership data is 1:100,000 scale, though many of the private data incorporate data digitized from 1:25,000 scale maps or survey data. Private ownership data is accurate to a scale of 1:12,000 or better.

Map produced September 2007 with ownership data current as of August 2007.

USGS 100,000 Scale Quadrangle Index

81100	81110	81120	81130	81140	81150	81160	81170	81180	81190	81200	81210	81220	81230	81240	81250	81260	81270	81280	81290	81300	81310	81320	81330	81340	81350	81360	81370	81380	81390	81400	81410	81420	81430	81440	81450	81460	81470	81480	81490	81500	81510	81520	81530	81540	81550	81560	81570	81580	81590	81600	81610	81620	81630	81640	81650	81660	81670	81680	81690	81700	81710	81720	81730	81740	81750	81760	81770	81780	81790	81800	81810	81820	81830	81840	81850	81860	81870	81880	81890	81900	81910	81920	81930	81940	81950	81960	81970	81980	81990	82000
-------	-------	-------	-------	-------	-------	-------	-------	-------	-------	-------	-------	-------	-------	-------	-------	-------	-------	-------	-------	-------	-------	-------	-------	-------	-------	-------	-------	-------	-------	-------	-------	-------	-------	-------	-------	-------	-------	-------	-------	-------	-------	-------	-------	-------	-------	-------	-------	-------	-------	-------	-------	-------	-------	-------	-------	-------	-------	-------	-------	-------	-------	-------	-------	-------	-------	-------	-------	-------	-------	-------	-------	-------	-------	-------	-------	-------	-------	-------	-------	-------	-------	-------	-------	-------	-------	-------	-------	-------	-------	-------