

Private Land Ownership Identification

DODSON - (48108a)

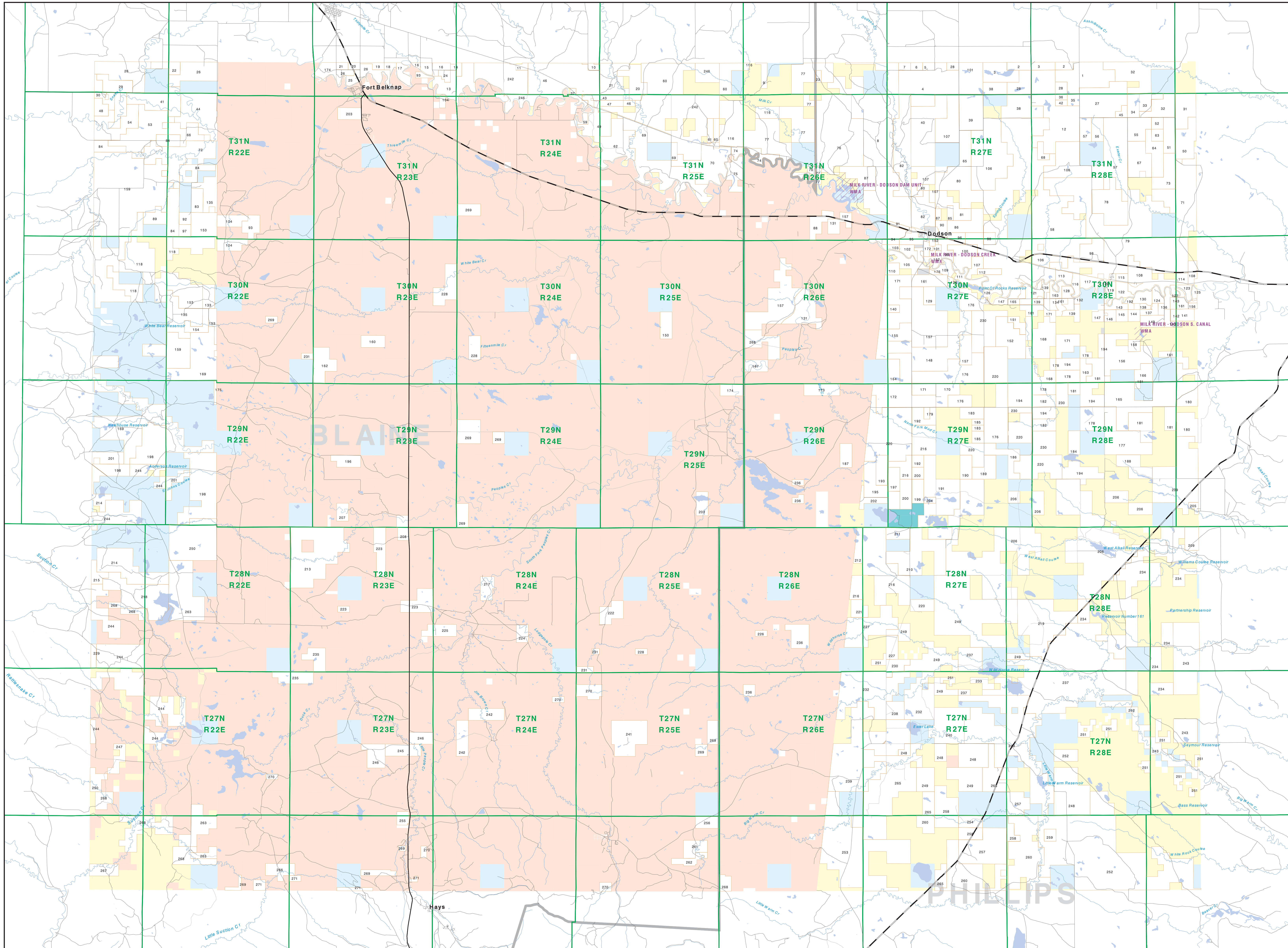

| | | | |
|-----|----------------------------------|-----|----------------------------------|
| 1 | PANCKE RICHARD C. 149 | 1 | AMERICAN COLLEGE CO. 1000 |
| 2 | WINTERKORN WILLIAM EDWARD 207 | 2 | 1471 A & B RICHARDS 2415 |
| 3 | SOLBERG DONALD V. 385 | 3 | THE FUTURE CONSERVANCY 4844 |
| 4 | ROBERTSON ROBERT THOMAS 309 | 4 | BERNARD EDWARD TERRY AND 214 |
| 5 | KREINBERGER WILSON VIRGINIA 107 | 5 | USAN TRUST FOR BROCKHE HEVRY 177 |
| 6 | WILSON CHARLES CHARLES DONOR 102 | 6 | BERNARD EDWARD TERRY AND 214 |
| 7 | WILSON CHARLES C. 102 | 7 | TAYLOR WARREN J. LOUI M. 214 |
| 8 | WILSON CHARLES C. 102 | 8 | BERNARD EDWARD TERRY AND 214 |
| 9 | COVEY ROBERT O. WARY 179 | 9 | LACY J. RANCH COMPANY 159 |
| 10 | WILSON CHARLES C. 102 | 10 | BERNARD EDWARD TERRY AND 214 |
| 11 | STOUT DANNY DEL. JOHN CHARLES 89 | 11 | LANSON WHITE TRUSTING CO. 400 |
| 12 | WILSON CHARLES C. 102 | 12 | BERNARD EDWARD TERRY AND 214 |
| 13 | LOVE ROSEMARY 878 | 13 | LOVE ROSEMARY 878 |
| 14 | STOUT DANNY DEL. JOHN CHARLES 89 | 14 | LANSON WHITE TRUSTING CO. 400 |
| 15 | WILSON CHARLES C. 102 | 15 | BERNARD EDWARD TERRY AND 214 |
| 16 | KELLEN DONALD W. 207 | 16 | KELLEN DONALD W. 207 |
| 17 | KREINBERGER WILSON VIRGINIA 107 | 17 | KREINBERGER WILSON VIRGINIA 107 |
| 18 | STOUT DANNY DEL. JOHN CHARLES 89 | 18 | LANSON WHITE TRUSTING CO. 400 |
| 19 | STOUT DANNY DEL. JOHN CHARLES 89 | 19 | LANSON WHITE TRUSTING CO. 400 |
| 20 | LEWIS WILSON F. 714 | 20 | LEWIS WILSON F. 714 |
| 21 | WILSON CHARLES C. 102 | 21 | BERNARD EDWARD TERRY AND 214 |
| 22 | WILSON CHARLES C. 102 | 22 | BERNARD EDWARD TERRY AND 214 |
| 23 | WILSON CHARLES C. 102 | 23 | BERNARD EDWARD TERRY AND 214 |
| 24 | WILSON CHARLES C. 102 | 24 | BERNARD EDWARD TERRY AND 214 |
| 25 | WILSON CHARLES C. 102 | 25 | BERNARD EDWARD TERRY AND 214 |
| 26 | WILSON CHARLES C. 102 | 26 | BERNARD EDWARD TERRY AND 214 |
| 27 | WILSON CHARLES C. 102 | 27 | BERNARD EDWARD TERRY AND 214 |
| 28 | WILSON CHARLES C. 102 | 28 | BERNARD EDWARD TERRY AND 214 |
| 29 | WILSON CHARLES C. 102 | 29 | BERNARD EDWARD TERRY AND 214 |
| 30 | WILSON CHARLES C. 102 | 30 | BERNARD EDWARD TERRY AND 214 |
| 31 | WILSON CHARLES C. 102 | 31 | BERNARD EDWARD TERRY AND 214 |
| 32 | WILSON CHARLES C. 102 | 32 | BERNARD EDWARD TERRY AND 214 |
| 33 | WILSON CHARLES C. 102 | 33 | BERNARD EDWARD TERRY AND 214 |
| 34 | WILSON CHARLES C. 102 | 34 | BERNARD EDWARD TERRY AND 214 |
| 35 | WILSON CHARLES C. 102 | 35 | BERNARD EDWARD TERRY AND 214 |
| 36 | WILSON CHARLES C. 102 | 36 | BERNARD EDWARD TERRY AND 214 |
| 37 | WILSON CHARLES C. 102 | 37 | BERNARD EDWARD TERRY AND 214 |
| 38 | WILSON CHARLES C. 102 | 38 | BERNARD EDWARD TERRY AND 214 |
| 39 | WILSON CHARLES C. 102 | 39 | BERNARD EDWARD TERRY AND 214 |
| 40 | WILSON CHARLES C. 102 | 40 | BERNARD EDWARD TERRY AND 214 |
| 41 | WILSON CHARLES C. 102 | 41 | BERNARD EDWARD TERRY AND 214 |
| 42 | WILSON CHARLES C. 102 | 42 | BERNARD EDWARD TERRY AND 214 |
| 43 | WILSON CHARLES C. 102 | 43 | BERNARD EDWARD TERRY AND 214 |
| 44 | WILSON CHARLES C. 102 | 44 | BERNARD EDWARD TERRY AND 214 |
| 45 | WILSON CHARLES C. 102 | 45 | BERNARD EDWARD TERRY AND 214 |
| 46 | WILSON CHARLES C. 102 | 46 | BERNARD EDWARD TERRY AND 214 |
| 47 | WILSON CHARLES C. 102 | 47 | BERNARD EDWARD TERRY AND 214 |
| 48 | WILSON CHARLES C. 102 | 48 | BERNARD EDWARD TERRY AND 214 |
| 49 | WILSON CHARLES C. 102 | 49 | BERNARD EDWARD TERRY AND 214 |
| 50 | WILSON CHARLES C. 102 | 50 | BERNARD EDWARD TERRY AND 214 |
| 51 | WILSON CHARLES C. 102 | 51 | BERNARD EDWARD TERRY AND 214 |
| 52 | WILSON CHARLES C. 102 | 52 | BERNARD EDWARD TERRY AND 214 |
| 53 | WILSON CHARLES C. 102 | 53 | BERNARD EDWARD TERRY AND 214 |
| 54 | WILSON CHARLES C. 102 | 54 | BERNARD EDWARD TERRY AND 214 |
| 55 | WILSON CHARLES C. 102 | 55 | BERNARD EDWARD TERRY AND 214 |
| 56 | WILSON CHARLES C. 102 | 56 | BERNARD EDWARD TERRY AND 214 |
| 57 | WILSON CHARLES C. 102 | 57 | BERNARD EDWARD TERRY AND 214 |
| 58 | WILSON CHARLES C. 102 | 58 | BERNARD EDWARD TERRY AND 214 |
| 59 | WILSON CHARLES C. 102 | 59 | BERNARD EDWARD TERRY AND 214 |
| 60 | WILSON CHARLES C. 102 | 60 | BERNARD EDWARD TERRY AND 214 |
| 61 | WILSON CHARLES C. 102 | 61 | BERNARD EDWARD TERRY AND 214 |
| 62 | WILSON CHARLES C. 102 | 62 | BERNARD EDWARD TERRY AND 214 |
| 63 | WILSON CHARLES C. 102 | 63 | BERNARD EDWARD TERRY AND 214 |
| 64 | WILSON CHARLES C. 102 | 64 | BERNARD EDWARD TERRY AND 214 |
| 65 | WILSON CHARLES C. 102 | 65 | BERNARD EDWARD TERRY AND 214 |
| 66 | WILSON CHARLES C. 102 | 66 | BERNARD EDWARD TERRY AND 214 |
| 67 | WILSON CHARLES C. 102 | 67 | BERNARD EDWARD TERRY AND 214 |
| 68 | WILSON CHARLES C. 102 | 68 | BERNARD EDWARD TERRY AND 214 |
| 69 | WILSON CHARLES C. 102 | 69 | BERNARD EDWARD TERRY AND 214 |
| 70 | WILSON CHARLES C. 102 | 70 | BERNARD EDWARD TERRY AND 214 |
| 71 | WILSON CHARLES C. 102 | 71 | BERNARD EDWARD TERRY AND 214 |
| 72 | WILSON CHARLES C. 102 | 72 | BERNARD EDWARD TERRY AND 214 |
| 73 | WILSON CHARLES C. 102 | 73 | BERNARD EDWARD TERRY AND 214 |
| 74 | WILSON CHARLES C. 102 | 74 | BERNARD EDWARD TERRY AND 214 |
| 75 | WILSON CHARLES C. 102 | 75 | BERNARD EDWARD TERRY AND 214 |
| 76 | WILSON CHARLES C. 102 | 76 | BERNARD EDWARD TERRY AND 214 |
| 77 | WILSON CHARLES C. 102 | 77 | BERNARD EDWARD TERRY AND 214 |
| 78 | WILSON CHARLES C. 102 | 78 | BERNARD EDWARD TERRY AND 214 |
| 79 | WILSON CHARLES C. 102 | 79 | BERNARD EDWARD TERRY AND 214 |
| 80 | WILSON CHARLES C. 102 | 80 | BERNARD EDWARD TERRY AND 214 |
| 81 | WILSON CHARLES C. 102 | 81 | BERNARD EDWARD TERRY AND 214 |
| 82 | WILSON CHARLES C. 102 | 82 | BERNARD EDWARD TERRY AND 214 |
| 83 | WILSON CHARLES C. 102 | 83 | BERNARD EDWARD TERRY AND 214 |
| 84 | WILSON CHARLES C. 102 | 84 | BERNARD EDWARD TERRY AND 214 |
| 85 | WILSON CHARLES C. 102 | 85 | BERNARD EDWARD TERRY AND 214 |
| 86 | WILSON CHARLES C. 102 | 86 | BERNARD EDWARD TERRY AND 214 |
| 87 | WILSON CHARLES C. 102 | 87 | BERNARD EDWARD TERRY AND 214 |
| 88 | WILSON CHARLES C. 102 | 88 | BERNARD EDWARD TERRY AND 214 |
| 89 | WILSON CHARLES C. 102 | 89 | BERNARD EDWARD TERRY AND 214 |
| 90 | WILSON CHARLES C. 102 | 90 | BERNARD EDWARD TERRY AND 214 |
| 91 | WILSON CHARLES C. 102 | 91 | BERNARD EDWARD TERRY AND 214 |
| 92 | WILSON CHARLES C. 102 | 92 | BERNARD EDWARD TERRY AND 214 |
| 93 | WILSON CHARLES C. 102 | 93 | BERNARD EDWARD TERRY AND 214 |
| 94 | WILSON CHARLES C. 102 | 94 | BERNARD EDWARD TERRY AND 214 |
| 95 | WILSON CHARLES C. 102 | 95 | BERNARD EDWARD TERRY AND 214 |
| 96 | WILSON CHARLES C. 102 | 96 | BERNARD EDWARD TERRY AND 214 |
| 97 | WILSON CHARLES C. 102 | 97 | BERNARD EDWARD TERRY AND 214 |
| 98 | WILSON CHARLES C. 102 | 98 | BERNARD EDWARD TERRY AND 214 |
| 99 | WILSON CHARLES C. 102 | 99 | BERNARD EDWARD TERRY AND 214 |
| 100 | WILSON CHARLES C. 102 | 100 | BERNARD EDWARD TERRY AND 214 |

Legend

- Private
- Forest Service
- Bureau of Land Management
- National Park Service
- Fish and Wildlife Service
- State Lands
- Local Govt
- Native American
- MFWP - WMA
- Lake/Reservoir
- Interstate
- Secondary Highway
- Highway
- Road
- Primitive Road
- River
- Stream/Creek
- Intermittent Creek
- Township
- County Border
- Fish Wildlife & Parks Wildlife Management Area

NOTES
 Not legible items may appear on this map.
 Features shown on this map do not imply public access to any lands.
 The land status data displayed on this map may not be complete and may contain errors in boundary locations and/or coding.
DISCLAIMER
 The MT Natural Heritage Program, MT State Library, MT Dept of Administration and MT Dept of Revenue make no representation or warranties whatsoever with respect to the accuracy or completeness of the data contained in these maps and assumes no responsibility for the suitability of these data for a particular purpose. These warranties will not be liable for any damages incurred as a result of errors displayed there. The ownership boundaries displayed on this map are not based on land survey data and are not a substitute for property surveys. This map displays public and private land ownership information derived from several sources and continues to be corrected and updated.

SOURCES / ACKNOWLEDGEMENTS
 The private land data were developed for the Montana Cadastral Database Project. These data are provided through a cooperative effort between the Montana Department of Administration (MDA), the Montana Department of Revenue (DOR), the Montana State Library, and the Montana Natural Resource Information System (NRIS) of the MT State Library, in response to Montana Code Annotated §7-3-306, which directs the "FIP" to "...work cooperatively with all state and federal land management agencies, to develop accurate land ownership maps..." in the State.
 The public land data is from the MT Natural Heritage Program land stewardship data collection. Much of this data was originally digitized by the Bureau of Land Management (BLM) from 1:250,000 scale BLM Surface Management Status maps. Additional information, corrections and updates (especially for riparian lands and private lands) were added by the University of Montana, Wildlife Spatial Analysis Unit, during 1996-1998. Since 1998, the Montana Natural Heritage Program has made numerous updates and corrections (especially for state trust lands, Montana Fish, Wildlife & Parks areas, US Fish & Wildlife Service areas, and conservation easements). These edits are based on data supplied by the various public agencies and land trusts, and have not been verified against county or Montana Department of Revenue records.

The base scale for the public ownership data is 1:100,000, though many of the recent edits incorporate data digitized from 1:24,000 scale maps or survey data. Private ownership data is accurate to scales of 1:24,000 or smaller.
 Map produced September 2007 with ownership data current as of August 2007.

USGS 100,000 Scale Quadrangle Index

| | | | | | | | | | | |
|-------|-------|-------|-------|-------|-------|-------|-------|-------|-------|-------|
| 48100 | 48101 | 48102 | 48103 | 48104 | 48105 | 48106 | 48107 | 48108 | 48109 | 48110 |
| 48110 | 48111 | 48112 | 48113 | 48114 | 48115 | 48116 | 48117 | 48118 | 48119 | 48120 |
| 48120 | 48121 | 48122 | 48123 | 48124 | 48125 | 48126 | 48127 | 48128 | 48129 | 48130 |
| 48130 | 48131 | 48132 | 48133 | 48134 | 48135 | 48136 | 48137 | 48138 | 48139 | 48140 |
| 48140 | 48141 | 48142 | 48143 | 48144 | 48145 | 48146 | 48147 | 48148 | 48149 | 48150 |
| 48150 | 48151 | 48152 | 48153 | 48154 | 48155 | 48156 | 48157 | 48158 | 48159 | 48160 |