

# Private Land Ownership Identification

## DEARBORN RIVER - (47112a)

1	COBB WILLIAM MICHAEL	101.27
2	COBB WILLIAM MICHAEL	101.27
3	COBB WILLIAM MICHAEL	101.27
4	COBB WILLIAM MICHAEL	101.27
5	COBB WILLIAM MICHAEL	101.27
6	COBB WILLIAM MICHAEL	101.27
7	COBB WILLIAM MICHAEL	101.27
8	COBB WILLIAM MICHAEL	101.27
9	COBB WILLIAM MICHAEL	101.27
10	COBB WILLIAM MICHAEL	101.27
11	COBB WILLIAM MICHAEL	101.27
12	COBB WILLIAM MICHAEL	101.27
13	COBB WILLIAM MICHAEL	101.27
14	COBB WILLIAM MICHAEL	101.27
15	COBB WILLIAM MICHAEL	101.27
16	COBB WILLIAM MICHAEL	101.27
17	COBB WILLIAM MICHAEL	101.27
18	COBB WILLIAM MICHAEL	101.27
19	COBB WILLIAM MICHAEL	101.27
20	COBB WILLIAM MICHAEL	101.27
21	COBB WILLIAM MICHAEL	101.27
22	COBB WILLIAM MICHAEL	101.27
23	COBB WILLIAM MICHAEL	101.27
24	COBB WILLIAM MICHAEL	101.27
25	COBB WILLIAM MICHAEL	101.27
26	COBB WILLIAM MICHAEL	101.27
27	COBB WILLIAM MICHAEL	101.27
28	COBB WILLIAM MICHAEL	101.27
29	COBB WILLIAM MICHAEL	101.27
30	COBB WILLIAM MICHAEL	101.27
31	COBB WILLIAM MICHAEL	101.27
32	COBB WILLIAM MICHAEL	101.27
33	COBB WILLIAM MICHAEL	101.27
34	COBB WILLIAM MICHAEL	101.27
35	COBB WILLIAM MICHAEL	101.27
36	COBB WILLIAM MICHAEL	101.27
37	COBB WILLIAM MICHAEL	101.27
38	COBB WILLIAM MICHAEL	101.27
39	COBB WILLIAM MICHAEL	101.27
40	COBB WILLIAM MICHAEL	101.27
41	COBB WILLIAM MICHAEL	101.27
42	COBB WILLIAM MICHAEL	101.27
43	COBB WILLIAM MICHAEL	101.27
44	COBB WILLIAM MICHAEL	101.27
45	COBB WILLIAM MICHAEL	101.27
46	COBB WILLIAM MICHAEL	101.27
47	COBB WILLIAM MICHAEL	101.27
48	COBB WILLIAM MICHAEL	101.27
49	COBB WILLIAM MICHAEL	101.27
50	COBB WILLIAM MICHAEL	101.27
51	COBB WILLIAM MICHAEL	101.27
52	COBB WILLIAM MICHAEL	101.27
53	COBB WILLIAM MICHAEL	101.27
54	COBB WILLIAM MICHAEL	101.27
55	COBB WILLIAM MICHAEL	101.27
56	COBB WILLIAM MICHAEL	101.27
57	COBB WILLIAM MICHAEL	101.27
58	COBB WILLIAM MICHAEL	101.27
59	COBB WILLIAM MICHAEL	101.27
60	COBB WILLIAM MICHAEL	101.27
61	COBB WILLIAM MICHAEL	101.27
62	COBB WILLIAM MICHAEL	101.27
63	COBB WILLIAM MICHAEL	101.27
64	COBB WILLIAM MICHAEL	101.27
65	COBB WILLIAM MICHAEL	101.27
66	COBB WILLIAM MICHAEL	101.27
67	COBB WILLIAM MICHAEL	101.27
68	COBB WILLIAM MICHAEL	101.27
69	COBB WILLIAM MICHAEL	101.27
70	COBB WILLIAM MICHAEL	101.27
71	COBB WILLIAM MICHAEL	101.27
72	COBB WILLIAM MICHAEL	101.27
73	COBB WILLIAM MICHAEL	101.27
74	COBB WILLIAM MICHAEL	101.27
75	COBB WILLIAM MICHAEL	101.27
76	COBB WILLIAM MICHAEL	101.27
77	COBB WILLIAM MICHAEL	101.27
78	COBB WILLIAM MICHAEL	101.27
79	COBB WILLIAM MICHAEL	101.27
80	COBB WILLIAM MICHAEL	101.27
81	COBB WILLIAM MICHAEL	101.27
82	COBB WILLIAM MICHAEL	101.27
83	COBB WILLIAM MICHAEL	101.27
84	COBB WILLIAM MICHAEL	101.27
85	COBB WILLIAM MICHAEL	101.27
86	COBB WILLIAM MICHAEL	101.27
87	COBB WILLIAM MICHAEL	101.27
88	COBB WILLIAM MICHAEL	101.27
89	COBB WILLIAM MICHAEL	101.27
90	COBB WILLIAM MICHAEL	101.27
91	COBB WILLIAM MICHAEL	101.27
92	COBB WILLIAM MICHAEL	101.27
93	COBB WILLIAM MICHAEL	101.27
94	COBB WILLIAM MICHAEL	101.27
95	COBB WILLIAM MICHAEL	101.27
96	COBB WILLIAM MICHAEL	101.27
97	COBB WILLIAM MICHAEL	101.27
98	COBB WILLIAM MICHAEL	101.27
99	COBB WILLIAM MICHAEL	101.27
100	COBB WILLIAM MICHAEL	101.27

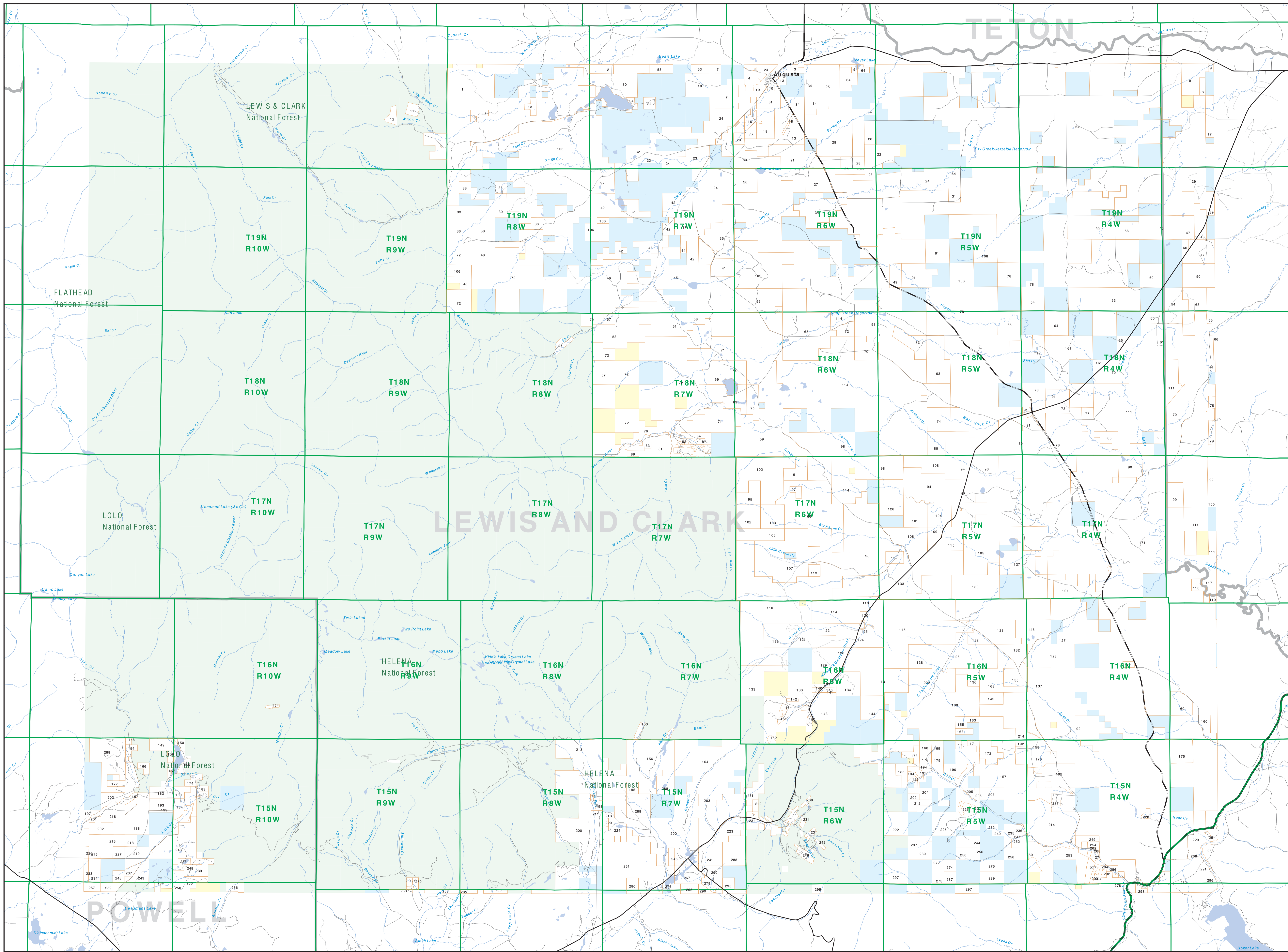

**Legend**

- Private
- State Lands
- Forest Service
- Bureau of Land Management
- National Park Service
- Other Federal Land
- Fish and Wildlife Service
- Local Govt
- Native American
- MFWP - WMA
- Lake/Reservoir
- Interstate
- Secondary Highway
- Highway
- Road
- Primitive Road
- River
- Stream/Creek
- Intermittent Creek
- Township
- County Border
- Fish Wildlife & Parks
- Wildlife Management Area

**NOTES**  
 Not all legends may appear on this map.  
 Features shown on this map do not necessarily indicate public access to any lands.  
 The land status data displayed on this map may not be complete and may contain errors in boundary locations and/or coding.  
**DISCLAIMERS**  
 The Montana Natural Resource Information System (NRIS) is a cooperative effort between the Montana Department of Fish, Wildlife & Parks (DFWP) and the Montana Natural Resource Information System (NRIS) of the Montana Department of Administration (ODA). The DFWP is not responsible for the accuracy or completeness of the data contained in these maps and assumes no responsibility for the suitability of these data for a particular purpose. These agencies will not be liable for any damages incurred as a result of errors displayed here. The ownership boundaries displayed on this map are not based on land survey data and are not a substitute for property surveys. This map displays public and private land ownership information derived from several sources and continues to be corrected and updated.

**SOURCES / ACKNOWLEDGEMENTS**  
 The private land data were developed for the Montana Cadastral Database Project. These data are provided through a cooperative effort between the Montana Department of Administration (ODA), the Montana Department of Revenue (DOR), the Montana Department of Fish, Wildlife & Parks (DFWP), and the Montana Natural Resource Information System (NRIS). The DFWP is not responsible for the accuracy or completeness of the data contained in these maps and assumes no responsibility for the suitability of these data for a particular purpose. These agencies will not be liable for any damages incurred as a result of errors displayed here. The ownership boundaries displayed on this map are not based on land survey data and are not a substitute for property surveys. This map displays public and private land ownership information derived from several sources and continues to be corrected and updated.

The public land data is from the MT Natural Heritage Program land stewardship data collection. Much of the data was originally digitized by the Bureau of Land Management (BLM) from 1:100,000 scale BLM Surface Management Status maps. Additional information, corrections and updates (especially for BLM lands and private lands) were added by the University of Montana, Wildlife Spatial Analysis Unit, during 1998-1999. Since 1998, the Montana Natural Heritage Program has made numerous updates and corrections (especially to state trust lands, Montana Fish, Wildlife & Parks areas, US Fish & Wildlife Service areas, and conservation easements). These edits are based on data supplied by the various public agencies and land trusts, and have not been verified against county or Montana Department of Revenue records.

**USGS 100,000 Scale Quadrangle Index**

8110	8115	8120	8125	8130	8135	8140	8145	8150	8155
8160	8165	8170	8175	8180	8185	8190	8195	8200	8205
8210	8215	8220	8225	8230	8235	8240	8245	8250	8255
8260	8265	8270	8275	8280	8285	8290	8295	8300	8305
8310	8315	8320	8325	8330	8335	8340	8345	8350	8355
8360	8365	8370	8375	8380	8385	8390	8395	8400	8405
8410	8415	8420	8425	8430	8435	8440	8445	8450	8455
8460	8465	8470	8475	8480	8485	8490	8495	8500	8505
8510	8515	8520	8525	8530	8535	8540	8545	8550	8555
8560	8565	8570	8575	8580	8585	8590	8595	8600	8605
8610	8615	8620	8625	8630	8635	8640	8645	8650	8655
8660	8665	8670	8675	8680	8685	8690	8695	8700	8705
8710	8715	8720	8725	8730	8735	8740	8745	8750	8755
8760	8765	8770	8775	8780	8785	8790	8795	8800	8805
8810	8815	8820	8825	8830	8835	8840	8845	8850	8855
8860	8865	8870	8875	8880	8885	8890	8895	8900	8905
8910	8915	8920	8925	8930	8935	8940	8945	8950	8955
8960	8965	8970	8975	8980	8985	8990	8995	9000	9005
9010	9015	9020	9025	9030	9035	9040	9045	9050	9055
9060	9065	9070	9075	9080	9085	9090	9095	9100	9105
9110	9115	9120	9125	9130	9135	9140	9145	9150	9155
9160	9165	9170	9175	9180	9185	9190	9195	9200	9205
9210	9215	9220	9225	9230	9235	9240	9245	9250	9255
9260	9265	9270	9275	9280	9285	9290	9295	9300	9305
9310	9315	9320	9325	9330	9335	9340	9345	9350	9355
9360	9365	9370	9375	9380	9385	9390	9395	9400	9405
9410	9415	9420	9425	9430	9435	9440	9445	9450	9455
9460	9465	9470	9475	9480	9485	9490	9495	9500	9505
9510	9515	9520	9525	9530	9535	9540	9545	9550	9555
9560	9565	9570	9575	9580	9585	9590	9595	9600	9605
9610	9615	9620	9625	9630	9635	9640	9645	9650	9655
9660	9665	9670	9675	9680	9685	9690	9695	9700	9705
9710	9715	9720	9725	9730	9735	9740	9745	9750	9755
9760	9765	9770	9775	9780	9785	9790	9795	9800	9805
9810	9815	9820	9825	9830	9835	9840	9845	9850	9855
9860	9865	9870	9875	9880	9885	9890	9895	9900	9905
9910	9915	9920	9925	9930	9935	9940	9945	9950	9955
9960	9965	9970	9975	9980	9985	9990	9995	10000	10005