

Private Land Ownership Identification BROADUS - (45105a)

1	PEZZOSCHI THOMAS PATRICIA	297
2	PATTON WHITNEY PATRICIA	317
3	PATTON WHITNEY CHARLES E	643
4	EDWARDS PAUL INC	411
5	EDWARDS FRANCH ALDERMAN EOU	3166
6	CAULYNT DAVE JANIE	1800
7	BANDER RANCH ART CORP	375
8	ILLICH RANCH LLC	100
9	SMITH JOHN R LANA	975
10	OSKILL THOMAS FORRE	709
11	FRUIT RANCH CO LLC	201
12	FRUIT RANCH CO LLC	201
13	FRUIT RANCH CO LLC	201
14	AYE EARL A BETTY J	2343
15	SAMBELSON RANCH PARTNERSHIP	839
16	GREENWOOD RUSSELL E CAROL S	548
17	WINTONSON RANCH LLC	1084
18	OLSON CURTIS W	935
19	BARNHART JOHN W CONNIE J	1034
20	TALCOTT RONALD D DEBBIE	482
21	TRUEN INC	482
22	SCHAFER ROD CORINE	556
23	SCHAMBER WALACE H CAROL B	80
24	BOLLMAN L L	75
25	FRUIT TRACTY PEGGY S	2171
26	BOLLMAN L L	75
27	TALCOTT RONALD TWILA J	551
28	BURLEY WALTER T BONNE E	159
29	PIG RANCHES INC	399
30	CRATT RICHARD J	288
31	CRATT RICHARD J	195
32	FRUIT RANCH CO LLC	201
33	TALCOTT RONALD TWILA J	551
34	TALCOTT RONALD TWILA J	551
35	LEWIS DON INC	300
36	TALCOTT RONALD TWILA J	551
37	DOLBY RICHARD A FORSTER GLEN	814
38	FRUIT TRACTY PEGGY S	2171
39	COOLMAN CEDRIC J ANNEE	882
40	TORREBON RICHARD M DORIS C	390
41	PULLEN CREEK GRACING INC	200
42	COOPER FRANK R BRENDA L	199
43	L C C INC	100
44	TALCOTT RONALD TWILA J	551
45	TALCOTT RONALD TWILA J	551
46	TALCOTT RONALD TWILA J	551
47	FRUIT TRACTY PEGGY S	2171
48	RUSSELL CHARLES H BURLEY	161
49	FRUIT TRACTY PEGGY S	2171
50	FRUIT TRACTY PEGGY S	2171
51	MORRIS WILLIAM B	160
52	STANFORD J	100
53	HANDEL CRAIG W JACKIE	426
54	BURLEY WALTER T BONNE E	159
55	HUMPH ROBERT E AUTUMNLEE	162
56	FRUIT TRACTY PEGGY S	2171
57	FRUIT TRACTY PEGGY S	2171
58	CAPRA RANCH MONTANA CORP	389
59	OPERA RANCH LLC	1888
60	OPERA RANCH LLC	1888
61	DAVIS DANIEL W MARCY W	800
62	CAPRA RANCH MONTANA CORP	389
63	LEWIS DON INC	300
64	FRUIT TRACTY PEGGY S	2171
65	BURLEY WALTER T BONNE E	159
66	BURLEY WALTER T BONNE E	159
67	FRUIT TRACTY PEGGY S	2171
68	SCHAFER BIL RANCH INC	1034
69	DOYLE CREEK RANCH LTD PART CORP	200
70	OTTENSON DONALD A LUCILLE M	967
71	SMITH RANCH CO	410
72	PATTON WHITNEY PATRICIA	317
73	PATTON WHITNEY PATRICIA	317
74	SMITH T C RANCH INC	3079
75	SCHNEIDER JOHN T TAMM R	467
76	SAMPSON FAMILY RANCH INC	2903
77	CARSON CAROL J ANNETTE M	819
78	SHAW RICHARD J ANNETTE M	819
79	SHAW RICHARD J ANNETTE M	819
80	SHAW RICHARD J ANNETTE M	819
81	SHAW RICHARD J ANNETTE M	819
82	SHAW RICHARD J ANNETTE M	819
83	SHAW RICHARD J ANNETTE M	819
84	SHAW RICHARD J ANNETTE M	819
85	SHAW RICHARD J ANNETTE M	819
86	SHAW RICHARD J ANNETTE M	819
87	SHAW RICHARD J ANNETTE M	819
88	SHAW RICHARD J ANNETTE M	819
89	SHAW RICHARD J ANNETTE M	819
90	SHAW RICHARD J ANNETTE M	819
91	SHAW RICHARD J ANNETTE M	819
92	SHAW RICHARD J ANNETTE M	819
93	SHAW RICHARD J ANNETTE M	819
94	SHAW RICHARD J ANNETTE M	819
95	SHAW RICHARD J ANNETTE M	819
96	SHAW RICHARD J ANNETTE M	819
97	SHAW RICHARD J ANNETTE M	819
98	SHAW RICHARD J ANNETTE M	819
99	SHAW RICHARD J ANNETTE M	819
100	SHAW RICHARD J ANNETTE M	819
101	SHAW RICHARD J ANNETTE M	819
102	SHAW RICHARD J ANNETTE M	819
103	SHAW RICHARD J ANNETTE M	819
104	SHAW RICHARD J ANNETTE M	819
105	SHAW RICHARD J ANNETTE M	819
106	SHAW RICHARD J ANNETTE M	819
107	SHAW RICHARD J ANNETTE M	819
108	SHAW RICHARD J ANNETTE M	819
109	SHAW RICHARD J ANNETTE M	819
110	SHAW RICHARD J ANNETTE M	819
111	SHAW RICHARD J ANNETTE M	819
112	SHAW RICHARD J ANNETTE M	819
113	SHAW RICHARD J ANNETTE M	819
114	SHAW RICHARD J ANNETTE M	819
115	SHAW RICHARD J ANNETTE M	819
116	SHAW RICHARD J ANNETTE M	819
117	SHAW RICHARD J ANNETTE M	819
118	SHAW RICHARD J ANNETTE M	819
119	SHAW RICHARD J ANNETTE M	819
120	SHAW RICHARD J ANNETTE M	819
121	SHAW RICHARD J ANNETTE M	819
122	SHAW RICHARD J ANNETTE M	819
123	SHAW RICHARD J ANNETTE M	819
124	SHAW RICHARD J ANNETTE M	819
125	SHAW RICHARD J ANNETTE M	819
126	SHAW RICHARD J ANNETTE M	819
127	SHAW RICHARD J ANNETTE M	819
128	SHAW RICHARD J ANNETTE M	819
129	SHAW RICHARD J ANNETTE M	819
130	SHAW RICHARD J ANNETTE M	819
131	SHAW RICHARD J ANNETTE M	819
132	SHAW RICHARD J ANNETTE M	819
133	SHAW RICHARD J ANNETTE M	819
134	SHAW RICHARD J ANNETTE M	819
135	SHAW RICHARD J ANNETTE M	819
136	SHAW RICHARD J ANNETTE M	819
137	SHAW RICHARD J ANNETTE M	819
138	SHAW RICHARD J ANNETTE M	819
139	SHAW RICHARD J ANNETTE M	819
140	SHAW RICHARD J ANNETTE M	819
141	SHAW RICHARD J ANNETTE M	819
142	SHAW RICHARD J ANNETTE M	819
143	SHAW RICHARD J ANNETTE M	819
144	SHAW RICHARD J ANNETTE M	819
145	SHAW RICHARD J ANNETTE M	819
146	SHAW RICHARD J ANNETTE M	819
147	SHAW RICHARD J ANNETTE M	819
148	SHAW RICHARD J ANNETTE M	819
149	SHAW RICHARD J ANNETTE M	819
150	SHAW RICHARD J ANNETTE M	819
151	SHAW RICHARD J ANNETTE M	819
152	SHAW RICHARD J ANNETTE M	819
153	SHAW RICHARD J ANNETTE M	819
154	SHAW RICHARD J ANNETTE M	819
155	SHAW RICHARD J ANNETTE M	819
156	SHAW RICHARD J ANNETTE M	819
157	SHAW RICHARD J ANNETTE M	819
158	SHAW RICHARD J ANNETTE M	819
159	SHAW RICHARD J ANNETTE M	819
160	SHAW RICHARD J ANNETTE M	819
161	SHAW RICHARD J ANNETTE M	819
162	SHAW RICHARD J ANNETTE M	819
163	SHAW RICHARD J ANNETTE M	819
164	SHAW RICHARD J ANNETTE M	819
165	SHAW RICHARD J ANNETTE M	819
166	SHAW RICHARD J ANNETTE M	819
167	SHAW RICHARD J ANNETTE M	819
168	SHAW RICHARD J ANNETTE M	819
169	SHAW RICHARD J ANNETTE M	819
170	SHAW RICHARD J ANNETTE M	819
171	SHAW RICHARD J ANNETTE M	819
172	SHAW RICHARD J ANNETTE M	819
173	SHAW RICHARD J ANNETTE M	819
174	SHAW RICHARD J ANNETTE M	819
175	SHAW RICHARD J ANNETTE M	819
176	SHAW RICHARD J ANNETTE M	819
177	SHAW RICHARD J ANNETTE M	819
178	SHAW RICHARD J ANNETTE M	819
179	SHAW RICHARD J ANNETTE M	819
180	SHAW RICHARD J ANNETTE M	819
181	SHAW RICHARD J ANNETTE M	819
182	SHAW RICHARD J ANNETTE M	819
183	SHAW RICHARD J ANNETTE M	819
184	SHAW RICHARD J ANNETTE M	819
185	SHAW RICHARD J ANNETTE M	819
186	SHAW RICHARD J ANNETTE M	819
187	SHAW RICHARD J ANNETTE M	819
188	SHAW RICHARD J ANNETTE M	819
189	SHAW RICHARD J ANNETTE M	819
190	SHAW RICHARD J ANNETTE M	819
191	SHAW RICHARD J ANNETTE M	819
192	SHAW RICHARD J ANNETTE M	819
193	SHAW RICHARD J ANNETTE M	819
194	SHAW RICHARD J ANNETTE M	819
195	SHAW RICHARD J ANNETTE M	819
196	SHAW RICHARD J ANNETTE M	819
197	SHAW RICHARD J ANNETTE M	819
198	SHAW RICHARD J ANNETTE M	819
199	SHAW RICHARD J ANNETTE M	819
200	SHAW RICHARD J ANNETTE M	819
201	SHAW RICHARD J ANNETTE M	819
202	SHAW RICHARD J ANNETTE M	819
203	SHAW RICHARD J ANNETTE M	819
204	SHAW RICHARD J ANNETTE M	819
205	SHAW RICHARD J ANNETTE M	819
206	SHAW RICHARD J ANNETTE M	819
207	SHAW RICHARD J ANNETTE M	819
208	SHAW RICHARD J ANNETTE M	819
209	SHAW RICHARD J ANNETTE M	819
210	SHAW RICHARD J ANNETTE M	819
211	SHAW RICHARD J ANNETTE M	819
212	SHAW RICHARD J ANNETTE M	819
213	SHAW RICHARD J ANNETTE M	819
214	SHAW RICHARD J ANNETTE M	819
215	SHAW RICHARD J ANNETTE M	819
216	SHAW RICHARD J ANNETTE M	819
217	SHAW RICHARD J ANNETTE M	819
218	SHAW RICHARD J ANNETTE M	819
219	SHAW RICHARD J ANNETTE M	819
220	SHAW RICHARD J ANNETTE M	819
221	SHAW RICHARD J ANNETTE M	819
222	SHAW RICHARD J ANNETTE M	819
223	SHAW RICHARD J ANNETTE M	819
224	SHAW RICHARD J ANNETTE M	819
225	SHAW RICHARD J ANNETTE M	819
226	SHAW RICHARD J ANNETTE M	819
227	SHAW RICHARD J ANNETTE M	819
228	SHAW RICHARD J ANNETTE M	819
229	SHAW RICHARD J ANNETTE M	819
230	SHAW RICHARD J ANNETTE M	819
231	SHAW RICHARD J ANNETTE M	819
232	SHAW RICHARD J ANNETTE M	819
233	SHAW RICHARD J ANNETTE M	819
234	SHAW RICHARD J ANNETTE M	819
235	SHAW RICHARD J ANNETTE M	819
236	SHAW RICHARD J ANNETTE M	819
237	SHAW RICHARD J ANNETTE M	819
238	SHAW RICHARD J ANNETTE M	819
239	SHAW RICHARD J ANNETTE M	819
240	SHAW RICHARD J ANNETTE M	819
241	SHAW RICHARD J ANNETTE M	819
242	SHAW RICHARD J ANNETTE M	819
243	SHAW RICHARD J ANNETTE M	819
244	SHAW RICHARD J ANNETTE M	819
245	SHAW RICHARD J ANNETTE M	819
246	SHAW RICHARD J ANNETTE M	819
247	SHAW RICHARD J ANNETTE M	819
248	SHAW RICHARD J ANNETTE M	819
249	SHAW RICHARD J ANNETTE M	819
250	SHAW RICHARD J ANNETTE M	819

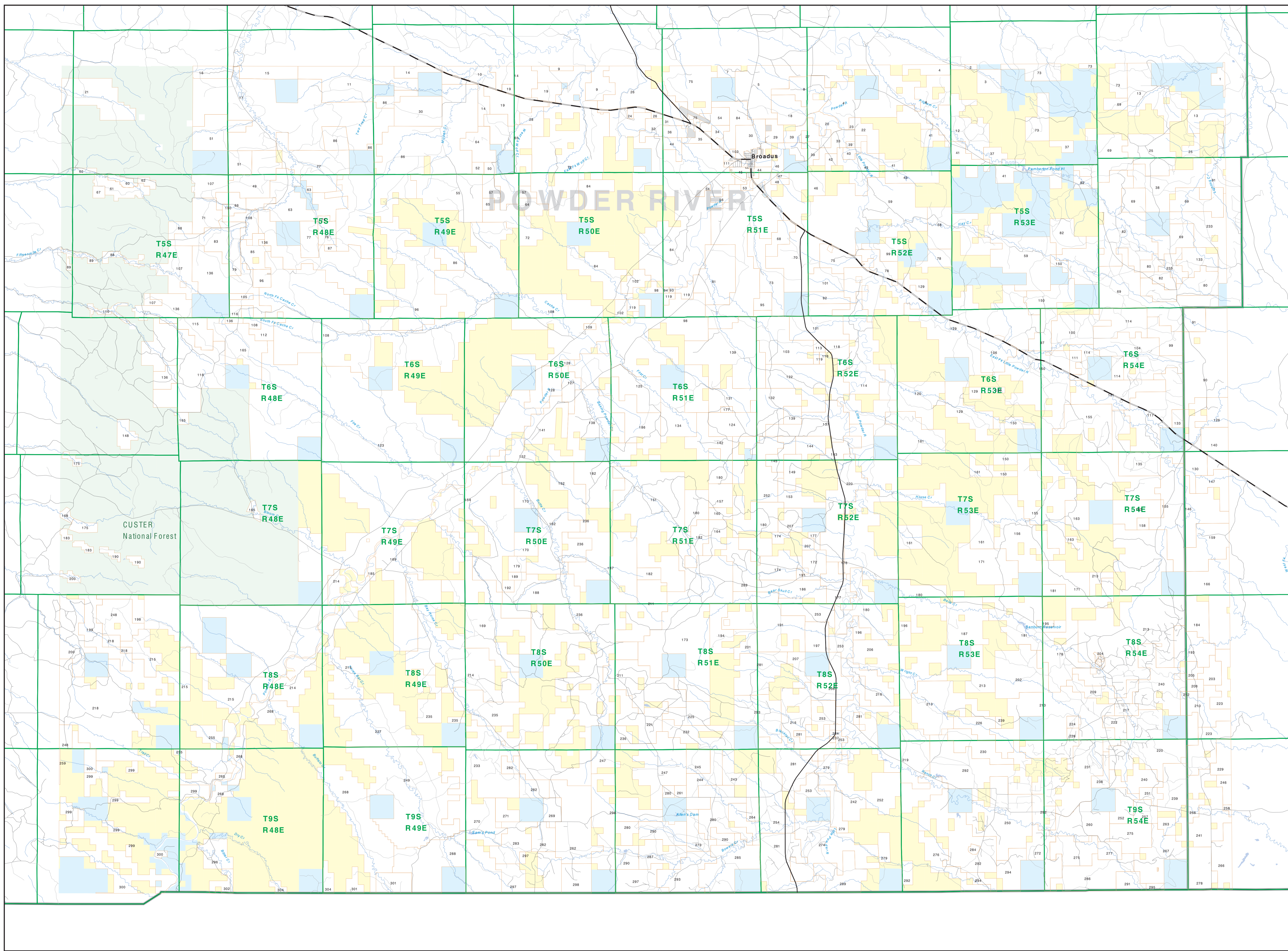

Legend

- Private
- State Lands
- Forest Service
- Bureau of Land Management
- National Park Service
- Other Federal Land
- Fish and Wildlife Service
- Road
- Primitive Road
- River
- Stream/Creek
- Intermittent Creek
- Township
- County Border
- Fish Wildlife & Parks Wildlife Management Area
- MFWP - WMA
- Lake/Reservoir
- Interstate
- Secondary Highway
- Highway

NOTES:
Not all legend items may appear on this map. Features shown on the map do not constitute access to any lands. The land status data displayed on this map may not be complete and may contain errors in boundary locations and/or coding.

DISCLAIMER:
The Montana Natural Heritage Program, MT State Library, MT Dept. of Administration and MT Dept. of Revenue make no representations or warranties whatsoever with respect to the accuracy or completeness of the data contained in these maps and assumes no responsibility for the suitability of these data for a particular purpose. These agencies will not be liable for any damage incurred as a result of errors displayed here. The copyright boundaries displayed on this map are not a substitute for property surveys. This map displays public and private land ownership information derived from several sources and continues to be corrected and updated.

SOURCES / ACKNOWLEDGMENTS

This map was produced as a joint effort between the MT Dept. of Fish, Wildlife and Parks (FWP) and the Montana Natural Resource Information System (NRIS) of the MT State Library, in response to Montana Code Annotated 87-3-308, which directs the FWP to work cooperatively with all state and federal land management agencies to develop accurate land ownership maps in the State.

The public land data is from the MT Natural Heritage Program land stewardship data collection. Much of this data was originally digitized by the Bureau of Land Management (BLM) from 1:50,000 scale BLM Surface Management Status maps. Additional information, corrections and updates (especially for tribal lands and private lands) were added by the University of Montana, Wildlife Spatial Analysis Unit, during 1986-1998. Since 1998, the Montana Natural Heritage Program has made numerous updates and corrections (especially for state trust lands, Montana Fish, Wildlife & Parks areas, US Fish & Wildlife Service areas, and conservation easements). These edits are based on data supplied by the various public agencies and land trusts, and have been verified against county or Montana Department of Revenue records.

The private land data was developed for the Montana Cadastral Database Project and the Montana Natural Resource Information System (NRIS) of the MT State Library, in response to Montana Code Annotated 87-3-308, which directs the FWP to work cooperatively with all state and federal land management agencies to develop accurate land ownership maps in the State.

The base scale for the public ownership data is 1:50,000, though many of the recent edits incorporate data digitized from 1:24,000 scale maps or survey data. Private ownership data is accurate to scales of 1:24,000 or smaller.

Map produced September 2007 with ownership data current as of August 2007.

USGS 100,000 Scale Quadrangle Index

48100	48110	48120	48130	48140	48150	48160	48170	48180	48190	48200
48150	48160	48170	48180	48190	48200	48210	48220	48230	48240	48250
48100	48110	48120	48130	48140	48150	48160	48170	48180	48190	48200
48150	48160	48170	48180	48190	48200	48210	48220	48230	48240	48250
48100	48110	48120	48130	48140	48150	48160	48170	48180	48190	48200
48150	48160	48170	48180	48190	48200	48210	48220	48230	48240	48250
48100	48110	48120	48130	48140	48150	48160	48170	48180	48190	48200
48150	48160	48170	48180	48190	48200	48210	48220	48230	48240	48250
48100	48110	48120	48130	48140	48150	48160	48170	48180	48190	48200
48150	48160	48170	48180	48190	48200	48210	48220	48230	48240	48250