Montana Department of Fish, Wildlife & Parks

Private Land Ownership Identification
WISDOM - (45113b)

MONTANA Natural Resource Information System
Montana State Library – 1515 East 6th Avenue
Helena, Montana – (406) 444-5357

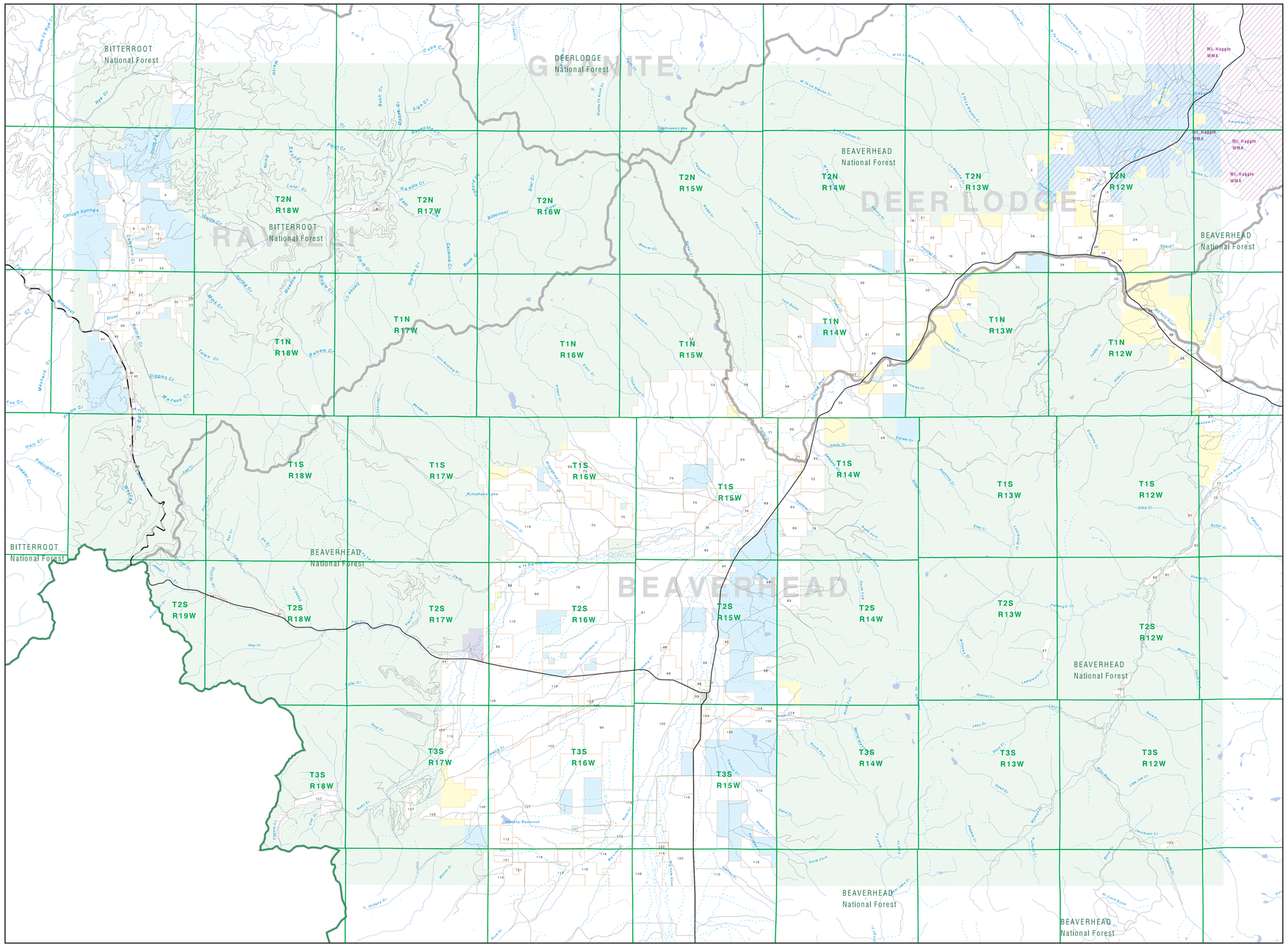

Parcel Num | Owner Name, Total Acres

1 | C B RANCH LLC, 1135
2 | J A MILLER RANCHES LLC, 2192
3 | CANYON INVESTMENTS L P, 528
4 | WITZOFSKI WM A, TERRY ETAL, 367
5 | BOY SCOUTS OF AMERICA MT COUNC, 203
6 | MONTANA STATE UNIVERSITY, 157
7 | FRANCIS ROBERT A, GORDON, 159
8 | SKY INVESTMENTS LLC, 1
9 | NIXSLER DAVID E, 215
10 | HAYES KENNETH D, LARRY J DONO, 105
11 | HAYES KENNETH D, LARRY DONOHU, 56
12 | STREET JASON, 50
13 | MOORE STEVEN B, 107
14 | BENTCH COMPANY LLC, 2993
15 | SPOLJARIC MILOSLAV & ZDELA M, 104
16 | SPOLJARIC ANNA, 364
17 | HAYES KENNETH D AND, 51
18 | DRUGGERS JOHN S TRUST, 238
19 | LUCKEY THOMAS & CATHE A REV, 1604
20 | LAMARCHE CREEK RANCH, 1808
21 | BACON ERNEST A RANCH LIMITED P, 1059
22 | HARTNOTT, 480
23 | BACON RANCH WILLIAM D JR, MARY, 195
24 | DEAR MORNING PROPERTIES LP, 1794
25 | NEWITZED JASON TRUSTEE, 808
26 | PALISADES CATTLE COMPANY, 3684
27 | THOMPSON CLYDE R, 156
28 | SERENA VISTA LLC, 50
29 | THOMPSON C DONALD, 82
30 | LAMARCHE CREEK RANCH, 421
31 | BACON RANCH INC, 1120
32 | WITZOFSKI MARVIN FAMILY LTD PT, 386
33 | KEY JAMES B, SUSAN G, 58
34 | REINHARDT RANCH COMPANY, 2358
35 | BACON RAY RANCH CORP, 2867
36 | HALSTON RANCH INC, 2725
37 | LAZY J CROSS RANCH INC, 1151
38 | ANDERSON JAY D, 40
39 | DEAN HILL MARYELLEN R TRUSTEE, 301
40 | BACON RANCH, 1280
41 | KERSTEN RANCHES LP, 4270
42 | BACON RAY RANCH, 679
43 | BIG HOLE RIVER LLC, 1487
44 | BOYETTE IAN REV, 42
45 | CAMP CREEK RANCH INC, 413
46 | MONTANA DEPARTMENT OF TRANSPOR, 42
47 | BACON RANCH, 1280
48 | SPOLJARIC MIRKO, P, 153
49 | DELL BACON RANCH CO, 4355
50 | FRIENDS OF THE NTER ECHOES FO, 41
51 | STOCKTON LODGE INC, 87
52 | ARROW LAND LIVESTOCK INC, 13945
53 | BACON ANN F, PATRICIA M, 1434
54 | BUCHER LARRY, THERESA ETAL, 1408
55 | BACON KIM, 24
56 | BACON RANCH LLC, 160
57 | MICHULS BLANCHE, 75
58 | PAGE CLIFTON G, CAROLYN J, 40
59 | CHRISTIANSEN EAST BENCH RANCH, 3616
60 | MIKESELL JOHN W, MARGIE J, 218
61 | STANCHFIELD CATTLE COMPANY, 1139
62 | CHRISTIANSEN E BENCH RANCHING, 1933
63 | BACON RANCH, 1280
64 | GRANROW RANCH GRAZING ASSOC, 3661
65 | CHRISTIANSEN EAST BENCH, 310
66 | HENRY MARY DELL, ETANN, 48
67 | ZUCKERS BIG HOLE RANCH LLC, 747
68 | LEVELL JOHN H ETAL, 160
69 | BUCK BLANCHE A, 1279
70 | LEWIS JOHN CONTRACTING INC, 2488
71 | GRANROW RANCH GRAZING ASSN, 823
72 | BACON RANCH, 1280
73 | AG PRODUCTS COMPANY, 0080
74 | QUARTER CIRCLE 31 RANCH INC, 2514
75 | ELLIS FRED, JENNIE, 328
76 | ERB JOHN, 1747
77 | CONNOLLY JR SHIRLEY B, 204
78 | RUTLEDGE RANCHES INC, 180
79 | CHAFFIN RANCHES LIMITED, 4852
80 | ANDREW THOMAS A, 40
81 | ERB LIVESTOCK, 1250
82 | WEBER RAYMOND R, GLENNA G, 644
83 | CRAGE RANCHES LTD PARTNERSHIP, 3824
84 | ELLIS FRED, 882
85 | BUCKNER STEVEN L, 229
86 | ELLIS JENNIE L, 883
87 | WISDOM RIVER MEADOWS, 242
88 | HARRINGTON COMPANY, 4174
89 | HARRINGTON COMPANY, 8774
90 | CALVERT LLC, 180
91 | BRADY TRUS, CREEK RANCH LLC TR, 155
92 | GROUSE CREEK CORPORATION, 149
93 | NAVEHAN CATTLE CO LLC, 803
94 | PETRINA FAMILY TRUST, 80
95 | CRAGE RANCHES LIMITED PARTNERS, 41
96 | WALCHLI FRED, 5167
97 | WALCHLI FRED, 1280
98 | DEER LODGE R T CO TRUSTEES, 1571
99 | RASMUSSEN STANLEY STEWART, 274
100 | WALCHLI WILDRED, 120
101 | KEIL ROBERT M ETAL, 149
102 | HIRSCHY HEIDI, 2050
103 | MCDOWELL JOYCE, 80
104 | WALCHLI WILDRED
105 | MUSETZ FAMILY PARTNERSHIP, 1410
106 | HIRSCHY FRED, 1001
107 | HIRSCHY JACK LIVESTOCK INC, 13110
108 | ROBINSON DON MARY (50%), 284
109 | HIRSCHY DICK CATTLE INC, 11484
110 | HUNTLEY RALPH 50% INC, 6020
111 | WALDRED FARM JR, 242
112 | FOOTE BRAD, 242
113 | BOYETTE IAN REV TESTIMONTY TRUS, 1240
114 | BIG HOLE GRAZING ASSOCIATION, 4680
115 | SUNNYSLOPE LAND CATTLE COMPA, 1231
116 | CLEMOW MARK RANCHES INC, 13115
117 | WEBBS JAMES G, 1010
118 | WISDOM RIVER CATTLE COMPANY, 3434
119 | HAYES DENNIS DIANE, 125
120 | ERB JOHN PHYLLIS, 9754
121 | SUNNYSLOPE LAND CATTLE CO 5%, 187
122 | DAVIS FAMILY TRUST, 121

Private
Forest Service
Bureau of Land Management
National Park Service
Other Federal Land
Fish and Wildlife Service
State Lands
Local Govt
Native American
MFWP - WMA
Lake/Reservoir
Interstate
Secondary Highway
Highway
Road
Primitive Road
River
Stream/Creek
Intermittent Creek
Township
County Border
Fish Wildlife & Parks Wildlife Management Area

NRIS Map Number 04FWP0042

NOTES:
Not all legend items map appear on this map.
Features shown on this map do not imply public access to any lands.
The land status data displayed on this map may not be complete and may contain errors in boundary locations and/or coding.

DISCLAIMERS:
The MT Natural Heritage Program, MT State Library, MT Dept. of Administration and MT Dept. of Revenue make no representations or warranties whatsoever with respect to the accuracy or completeness of the data contained in these maps and assumes no responsibility for the suitability of these data for a particular purpose. These agencies will not be liable for any damages incurred as a result of errors displayed here. The ownership boundaries displayed on this map are not based on land survey data and are not a substitute for property surveys.
This map displays public and private land ownership information derived from several sources and continues to be corrected and updated.

0 1 2 3 4 5 6 7 8 9 10
Scale of Miles

SOURCES / ACKNOWLEDGEMENTS

This map was produced as a joint effort between the MT Dept. of Fish, Wildlife, and Parks (FWP) and the Montana Natural Resource Information System (NRIS) of the MT State Library, in response to Montana Code Annotated 87-0-208, which directs the FWP to "... work cooperatively with all state and federal land management agencies... to develop accurate land ownership maps... in the State".

The public land data is from the MT Natural Heritage Program land stewardship data collection. Much of this data was originally digitized by the Bureau of Land Management (BLM) from 1:100,000 scale BLM Surface Management Status maps. Additional information, corrections and updates (especially for tribal lands and private lands) were added by the University of Montana, wildlife Spatial Analysis Unit, during 1995-1998, Since 1998, the Montana Natural Heritage Program has made numerous updates and corrections (especially for state trust lands, Montana Fish, wildlife & Park areas, US Fish & Wildlife Service areas, and conservation easements). These edits are based on data supplied by the various public agencies and land trusts, and have not been verified against county or Montana Department of Revenue records.

The private land data were developed for the Montana Cadastral Database Project. These data are provided through a cooperative effort between the Montana Department of Administration (DOA), the Montana Department of Revenue (DOR), other state agencies, local, governments, USDI BLM and private enterprise. Lands depicted on this map represent single ownership of contiguous parcels that are at least 40 acres in size. The DOA maintains the GIS cadastral layer and the DOR maintains the private ownership information.

The base scale for the public ownership data is 1:100,000, though many of the recent edits incorporate data digitized from 1:24,000 scale maps or survey data. Private ownership data is accurate to scales of 1:24000 or smaller.

Map produced July 2006 with ownership data current as of July 2006.
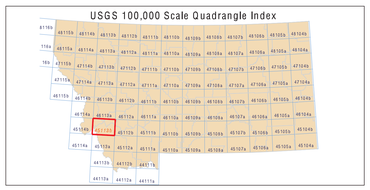
USGS 100,000 Scale Quadrangle Index