Private Land Ownership Identification
WINIFRED - (47109b)

Montana Department of Fish, Wildlife & Parks

MONTANA Natural Resource Information System
Montana State Library – 1515 East 6th Avenue
Helena, Montana – (406) 444-5357

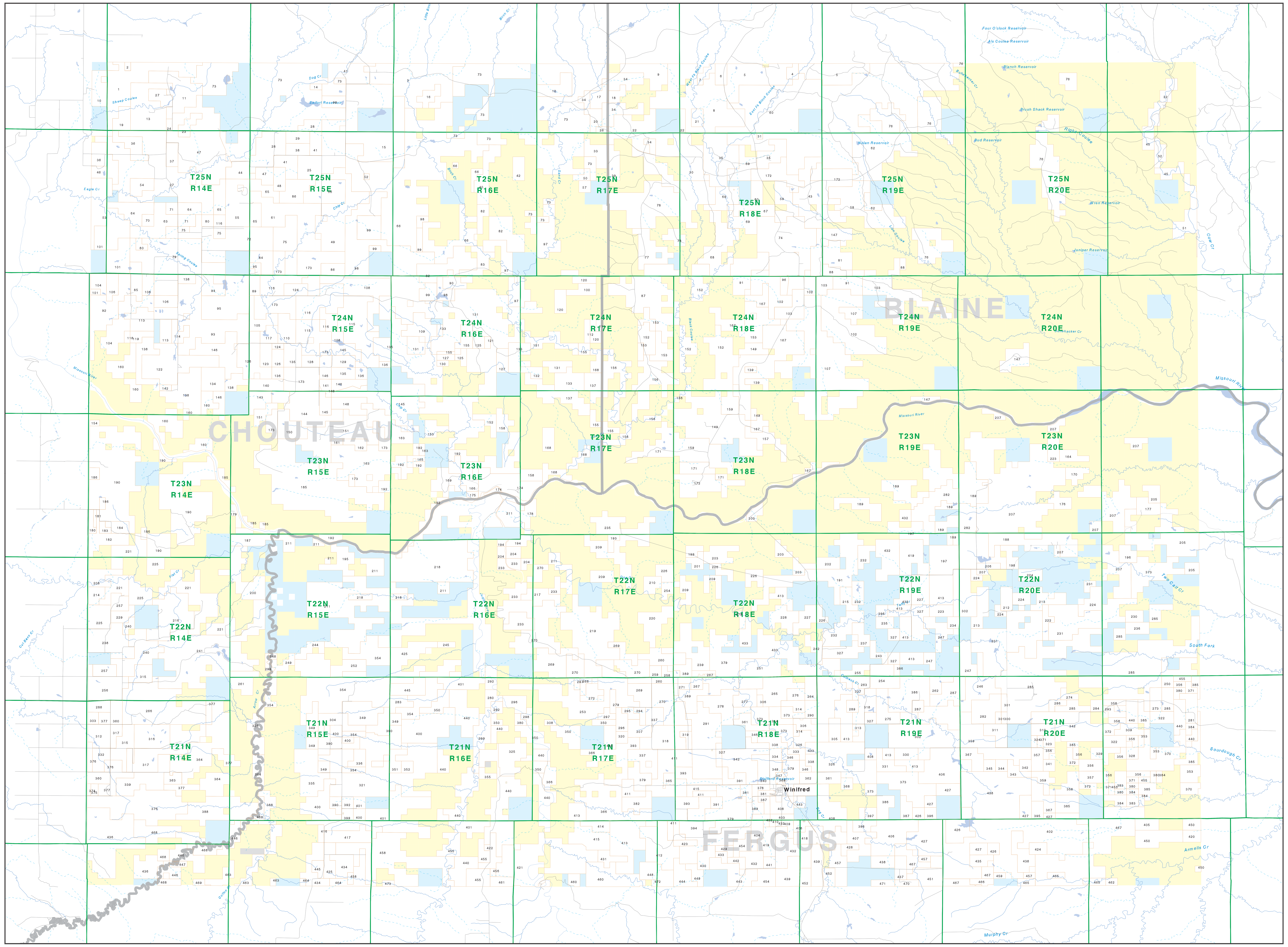

Private
Forest Service
Bureau of Land Management
National Park Service
Other Federal Land
Fish and Wildlife Service
State Lands
Local Govt
Native American
MFWP - WMA
Lake/Reservoir
Interstate
Secondary Highway
Highway
Road
Primitive Road
River
Stream/Creek
Intermittent Creek
Township
County Border
Fish Wildlife & Parks Wildlife Management Area

NOTES:
Not all legend items may appear on this map.
Features shown on this map do not imply public access to any lands.
The land status data displayed on this map may not be complete and may contain errors in boundary locations and/or coding.

DISCLAIMERS:
The MT Natural Heritage Program, MT State Library, MT Dept. of Administration and MT Dept. of Revenue make no representations or warranties whatsoever with respect to the accuracy or completeness of the data contained in these maps and assumes no responsibility for the suitability of these data for a particular purpose. These agencies will not be liable for any damages incurred as a result of errors displayed here. The ownership boundaries displayed on this map are not based on land survey data and are not a substitute for property surveys. This map displays public and private land ownership information derived from several sources and continues to be corrected and updated.

0 1 2 3 4 5 6 7 8 9 10
Scale of Miles

SOURCES / ACKNOWLEDGEMENTS

This map was produced as a joint effort between the MT Dept. of Fish, Wildlife, and Parks (FWP) and the Montana Natural Resource Information System (NRIS) of the MT State Library, in response to Montana Code Annotated 87-3-308, which directs the FWP to '.. .work cooperatively with all state and federal land management agencies... to develop accurate land ownership maps.. .in the State'.

The public land data is from the MT Natural Heritage Program land stewardship data collection. Much of this data was originally digitized by the Bureau of Land Management (BLM) from 1:100,000 scale BLM Surface Management Status maps. Additional information, corrections and updates (especially for tribal lands and private lands) were added by the University of Montana, wildlife Spatial Analysis Unit, during 1996-1998. Since 1998, the Montana Natural Heritage Program has made numerous updates and corrections (especially for state trust lands, Montana Fish, wildlife & Park areas, US Fish & Wildlife Service areas, and conservation easements). These edits are based on data supplied by the various public agencies and land trusts, and have not been verified against county or Montana Department of Revenue records.

The private land data were developed for the Montana Cadastral Database Project. These data are provided through a cooperative effort between the Montana Department of Administration (DOA), the Montana Department of Revenue (DOR), other state agencies, local, governments, USDI BLM and private enterprise. Lands depicted on this map represent single ownership of contiguous parcels that are at least 40 acres in size. The DOA maintains the GIS cadastral layer and the DOR maintains the private ownership information.

The base scale for the public ownership data is 1:100,000, though many of the recent edits incorporate data digitized from 1:24,000 scale maps or survey data. Private ownership data is accurate to scales of :1:24000 or smaller.

Map produced July 2006 with ownership data current as of July 2006.

USGS 100,000 Scale Quadrangle Index

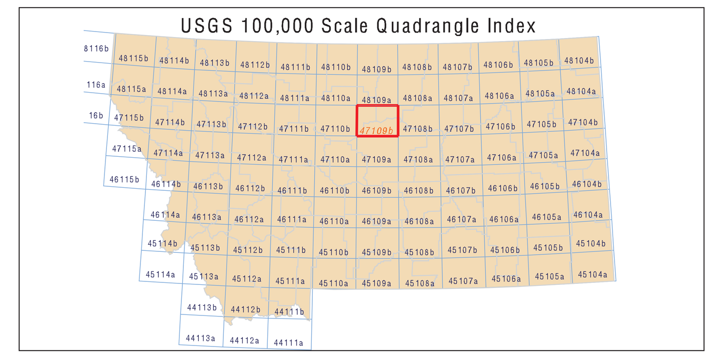

NRIS Map Number 04FWP0042

Parcel Num: Owner Name, Total Acres

1 : MIDWAY RANCH INC, 2463
2 : SKAALURE DALE L, 57
3 : WEAVER CATTLE CO A CORP, 3046
4 : IVERSEN CAROLINE AARSTAD ET AL, 185
5 : SAND CREEK RANCH LLC, 3039
6 : RIEND JOHN GILBERT, 287
7 : SIVERTSEN FAMILY PARTNERSHIP, 223
8 : HILTON CHARLES T JR DELORIS, 3760
9 : KANE GERALD J, 849
10 : LANNING FAMILY IRREVOCABLE "B", 668
11 : SKAALURE GLENN E, 1409
12 : BUTCHER MARY LOU, 641
13 : BUTLER ELLSWORTH C, 1693
14 : BEEBE JILES, 80
15 : JENKINS JERRY L JOANNE M, 3797
16 : LUCKER JOEL A, 324
17 : VAN TIGHEM DAVID J ETAL, 364
18 : VANTIGHEM GERALD P ET AL, 242
19 : DARLINGTON KENNETH E, 402
20 : LOFTUS KATHERINE ETAL, 323
21 : HILTON CHARLES T DELORIS R, 240
22 : BOGESS BOYD ALICE, 2177
23 : NORDQUIST HANNAH, 322
24 : SKAALURE GERALDINE L, 81
25 : COOK BERTHA M GRISMER, 1978
26 : BOGGESS BOYD ALICE, 81
27 : MORAVEC CAROL JEAN, 5181
28 : BERLINGER RAYMOND J THERESA, 1409
29 : WILLIAMS ROBERT L JUDY A, 321
30 : WEAVER CATTLE CO, 1938
31 : GIST LEO VERN LYNN WILLIAM, 42
32 : LIDDLE HARRY J CAROLYN ANN, 639
33 : CHRISTESON JOHN T, 523
34 : BREWER GERALD W, 1599
35 : WORTMAN JAMES R EULELA, 2323
36 : E-7 GRAIN LIVESTOCK CO, 1290
37 : SILVAN A MURIEL, 320
38 : R J FARMS INC, 323
39 : STEAN GEORGE F JACKLEY A, 443
40 : DARLINGTON RICK BRENDA, 800
41 : WILLIAMS ROBERT RANDY R, 2007
42 : KUHN DORIS ETAL, 320
43 : SIVERTSEN WALTER E JUDY, 1877
44 : DARLINGTON KENNETH DARLENE J, 482
45 : LIDDLE J FRANK, 963
46 : SILVAN OTTO H, 205
47 : GASVODA SONS INC, 3852
48 : RUTLEDGE GRAIN LIVESTOCK CO, 325
49 : GASVODA ARLAND WAYNE PAMELA, 2185
50 : SUN EXPLORATION PROD CO ETAL, 158
51 : SQUARE BUTTE GRAZING ASSOC, 889
52 : RIEKE BARBARA J, 41
53 : DARLINGTON KENNETH E GARY L, 1867
54 : SILVAN PHILIP VICKI JTROS, 401
55 : YIRSA ROBERT C, 1245
56 : GASVODA ARLAND W PAMELA, 1011
57 : MCDONALD LEE, 160
58 : WALTER L CARTER, 1996
59 : WORTMAN JAMES R ET AL, 742
60 : ROBINSON OLIVE L WILLIAM L, 14559
61 : GASVODA FRANCIS J DORIS I, 2181
62 : CARTER WALTER L, 2941
63 : YIRSA KEN, 965
64 : YIRSA ROBERT C RITA J ETAL, 1084
65 : YIRSA RITA, 1207
66 : DARLINGTON RICK RUSSELL, 10308
67 : WORTMAN RICHARD, 479
68 : WORTMAN JIM R EULELA MAY, 1475
69 : MONTGOMERY C JOHN, 1912
70 : YIRSA KENNETH C BRENDA J, 161
71 : YIRSA KEN ETAL, 401
72 : RUTLEDGE ARVID B, 2571
73 : I X RANCH CO, 16604
74 : MCCRACKEN DARREL W MARILYN M, 3460
75 : RUTLEDGE GERALD E LINDA R, 1050
76 : ROBINSON OLIVE L WILLIAM L, 5619
77 : COURTNAGE SONS, 951
78 : BREWER CATHERINE C ETAL, 4122
79 : MERRILL ANGUS, 3633
80 : HUMPHREY MARK A, 281
81 : JOHNSON J PATRICK, 720
82 : WILLIAMS BROTHERS, 2445
83 : LAZY K-6 RANCH INC, 608
84 : RUTLEDGE GERALD, 483
85 : ODZIEMSKI LILLIAN JURENKA, 487
86 : GASVODA FRANCIS JAMES DORIS, 1012
87 : TORDIK CHARLES V, 3031
88 : OPHUS REECE, 360
89 : BEELER LOUIS F ETAL, 298
90 : CAVITT DARLENE ET AL, 328
91 : MAXWELL FRANK F, 1670
92 : BLAZEK BROTHERS INC, 1428
93 : STERNBERG MORRIS H, 3283
94 : SILVAN OTTO H BETTY JT, 445
95 : BEELER LOUIS F ANN M, 1889
96 : MCCRACKEN DARREL MARILYN TRU, 164
97 : BREWER CATHERINE CAROLINE ETAL, 2358
98 : CAVITT WILBUR M TRUST, 3959
99 : CAVITT DARLENE, 1207
100 : BREWER JAMES O JR, 320
101 : POKORNY J RICHARD, 1190
102 : SEXTON JOYCE ANN THOMPSON EL, 4173
103 : PINWHEEL J RANCH LLC, 3129
104 : CIKRIT FLORENCE ETAL, 1655
105 : SILVAN CHARLENE, 527
106 : JURENKA WILLIAM A ETAL, 932
107 : BOLD WALTER F JILL, 5960
108 : DRGA HENRY J, 2024
109 : WEBSTER CLYDE G DIANNA, 679
110 : TORKIK WILDLIFE FOUNDATION INC, 561
111 : LAULO GEORGE ETAL, 80
112 : BREWER CATHERINE C, 160
113 : PLENINGER STANLEY J MARTHA, 928
114 : STERNBERG MORRIS MICHELLE, 319
115 : DRGA MAY J, 3080
116 : BITZ ANN K, 2678
117 : HANDL ANN P LIFE ESTATE, 320
118 : JURENKA JOSEPH F JUDY R, 80
119 : JURENKA JOE F JUDY R, 239
120 : BREWER JAMES O ETAL, 802
121 : Z Y BROWN RANCH INC, 80
122 : PRIBYL BROS FARM INC, 1993
123 : BALDIK GEORGE, 320
124 : HANDL WILLIAM P, 402
125 : VAN DER MESCHT BARBARA ETAL, 480
126 : WEBSTER CLYDE G DIANNA M, 1208
127 : LYON JANET LEIGH, 439
128 : TREPINA JAMES JOSEPH DONALD, 244
129 : BARRICK LEO R ETAL, 320
130 : TORDIK CHARLES DOROTHY, 80
131 : ZY BROWN RANCH INC, 8856
132 : FARRILL CHARLES B, 230
133 : BROWN WILLIAM L, 1328
134 : SILVAN JEFFREY C, 639
135 : TORDIK CHARLES V JR, 5416
136 : DRGA JAMES J MARLA L, 400
137 : YIRSA KENNETH C, 1541
138 : STERNBERG MORRIS, 2503
139 : GILMORE LEONA A SANFORD FAMI, 280
140 : DRGA FARMS INC ESTATE FOR YEAR, 716
141 : FRY LIBBY, 151
142 : SLUGGETT EARL, 80
143 : CECRLE JASON R, 472
144 : WRIGHT THEODORE ELIZBETH, 1447
145 : K E BROTHERS, 2906
146 : SILVAN BETTY ELLEN, 2166
147 : PINWHEEL J RANCH LLC ET AL, 1797
148 : YIRSA SHIRLEY A, 601
149 : THOMPSON WILLIAM F ELAINE H, 3639
150 : YIRSA SHIRLEY A, 719
151 : POWERS LINDA ETAL, 2475
152 : TORDIK WILDLIFE FOUNDATION INC, 3552
153 : TORDIK CHARLES, 2100
154 : LUND FARMS INC BEN, 67
155 : BROWN WILLIAM L RENITA A, 780
156 : KEMP JIM, 3118
157 : BUTKA GEORGE JOSEPH EX, 639
158 : PAVLOVICK JOHN M JR, 1737
159 : POLLINGTON TERRY L KAREN F, 1803
160 : GASVODA BROTHERS LIVESTOCK LLC, 2471
161 : JAPPE REGINA, 80
162 : POWERS LINDA, 240
163 : YIRSA EDWARD J QTIP TRUST, 3288
164 : LUEDTKE CHARLES F MARGARET E, 320
165 : DRGA HENRY, 110
166 : PEARSON RONALD A GAY C JT, 559
167 : MAGDA JERRY, 4065
168 : AG RANCH PROPERTIES LLC, 1191
169 : PEARSON RONALD A GAY C JT., 639
170 : REEVES EDWINA S, 320
171 : SANFORD TIM H, 1722
172 : REEVES RONALD C, 2849
173 : YIRSA EDWARD J BYPASS TRUST, 4410
174 : WORTMAN LACY AMY, 1372
175 : DRGA JAMES MARLA, 85
176 : CONNOLLY MILDRED C, 320
177 : NORSKOG P J ROBERTA, 400
178 : ANGELELLI LOUIS F TRUSTEE, 337
179 : STOOS IRREVOCABLE TRUST, 159
180 : DUVALL LENNY KAY, 136
181 : DUVALL LENNY KAY JT, 80
182 : DUVALL LENNY D KAY JT, 716
183 : DUVALL LENNY D KAY, 120
184 : DUVALL EARL E JR LENNIE D, 279
185 : EIGHTMILE BENCH FARM LLC, 6345
186 : TRUNK ANDREW HELEN, 296
187 : BUCK MATT C GENTILE JOSEPH J, 626
188 : EHLERT VICKI FORD, 1524
189 : KNOX MATTHEW O KARLA J, 4101
190 : TRUNK ANDREW HELEN M JT, 8727
191 : BERGUM BETH T DAVID K, 2392
192 : DRGA MAY J, 1368
193 : STULC WILSON NANCY, 159
194 : DARKO MAVIS ANNABELLE, 316
195 : HAYNIE JOAN (1/8 INT) ET AL, 652
196 : ROGERS RALPH R, 320
197 : KINKELAAR WADE W DEENA L, 1600
198 : VAN PATTEN MERLE L, 321
199 : ANDERSON EIRIK BONNIE, 200
200 : GOLDHAHN MARK G, 1254
201 : BERGUM GREGORY A CYNTHIA, 240
202 : HAGEN LAURENCE G, 313
203 : WHISKEY RIDGE LODGE INC, 1292
204 : HEGGEM LOREN, 426
205 : PETERSON GLENN E MARTHA, 2693
206 : EHLERT VICKI ROBERT R, 160
207 : HAUER FARMS REVERSE EXCHANGE L, 11738
208 : DUVALL EARL E SYLVIA A, 487
209 : STULC WILSON H NANCY I, 2237
210 : BERGUM JACK L 1/2 INT, 320
211 : MACMILLAN JUDITH RIVER RANCH L, 12163
212 : LOVE ANNA MARIE, 320
213 : KINKELAAR HAROLD W 1/2, 1079
214 : PROTSMAN RICHARD, 289
215 : BERGUM BETH T, 320
216 : ALLEN MICHAEL DENNIS, 1685
217 : GRANT ET AL, 516
218 : FIRST TRUST CO OF MONTANA TRUS, 3723
219 : GREEN ALICE B 10/36 ET AL, 3035
220 : GIBBONS DONALD T, 986
221 : MOTHERSHEAD RANCH INC, 4138
222 : EAGLE LAND COMPANY (OBIE), 280
223 : RUPE EMADELE L, 640
224 : KINKELAAR HAROLD W, 1361
225 : MITTAL LOUISE ETAL, 1522
226 : BERGUM DAVID, 1031
227 : UDELHOVEN BRUCE W 1/7 ET AL, 1079
228 : WEBB MARGARET R REVOC REAL EST, 639
229 : SPENCER DOLORES J, 318
230 : POPPE CLARENCE H 24/120 ET AL, 240
231 : EAGLE LAND COMPANY, 5427
232 : CARLSON LINDA IN TRUST, 1520
233 : MCNAMARA FAMILY LP, 1267
234 : SIMAC JOHN W DENNIS J, 160
235 : BECKER DORENA, 1199
236 : HENDERSON JANETTE F JAMES J, 320
237 : STANLEY DOROTHY LOUISE TRUST, 320
238 : KNUDSON G M FAMILY LP, 1321
239 : OSBURNSEN ARTHUR S LUCILLE F, 1126
240 : BRONEC JOSEPH T, 1435
241 : MOLINE CHRISTIAN HANS BONNIE, 4314
242 : UDELHOVEN BRUCE CHERYL, 311
243 : BERGUM RICHARD P, 240
244 : PN RANCH LLC, 320
245 : MORRIS INEZ M, 120
246 : BLAZICEVICH FAMILY TRUST, 1998
247 : THOMPSON EVELYN B, 1315
248 : EVERS RANCH CORPORATION, 71
249 : LOHSE GERALD E, 299
250 : BGH LLP, 680
251 : PIERZINA RANCH LLC, 1181
252 : ALLEN TRESSLER, 481
253 : STULC ANTON J FRANCES J, 2927
254 : BERGUM LEROY M LORAYNE E, 968
255 : UDELHOVEN DAVID B TAMMY, 280
256 : BRONEC EMILY E FAMILY TRUST DA, 1068
257 : KNUDSON GARY L MARJORY A, 654
258 : HEGGEM ELENORA, 120
259 : HEGGEM ELENORA 1/2, 160
260 : HEGGEM MARK MARITA, 1126
261 : MOLINE KELLY J, 599
262 : SIMAC JOHANNA TRUST, 323
263 : UDELHOVEN ANDREW MARTIN, 324
264 : MITCHELL LAURIE ANN, 323
265 : UDELHOVEN A MARTIN VIOLA, 971
266 : HANDLEY ROY P, 3222
267 : KUCERA DUANE SUSAN L, 216
268 : DURAN RONALD DEBRA, 159
269 : WALLING THOMAS GLADYS, 1853
270 : WALLING THOMAS E GLADYS E, 4710
271 : BAKSHAS SAMUEL E ROBERTA I E, 155
272 : BESEKE MARY F TRUST, 321
273 : KNOX MATTHEW JOSEPH, 319
274 : HANSON GUNDER A, 160
275 : UDELHOVEN BRUCE CHERYL ET AL, 640
276 : TUSS JOHN JR, 242
277 : UDELHOVEN DAVID B, 444
278 : MORGAN LESTER M, 1049
279 : STULC TONY JOE, MARY LOU RUD, 162
280 : STULC RUDY J ET AL, 239
281 : BOYCE MARJORIE(UNDIV 2/5) ET A, 440
282 : KNOX STEVEN R RETA M, 2542
283 : ALLEN VERN L TRACY, 319
284 : BLOOMER HAROLD FRANKLIN JR, 160
285 : BGH LLP, 10406
286 : HANSON LESTER, 160
287 : PETERS JOSEPH C JR, 960
288 : BRONEC LAWRENCE E FRANCINE D, 305
289 : FLAATEN NORMAN D ET AL, 160
290 : UDELHOVEN MARTIN, 242
291 : SLIVKA LESTER M PATRICIA A, 2184
292 : STULC ANTON J FRANCES J (1/2, 482
293 : BOYCE CLEO MARY D DAN LAURA, 198
294 : STULC ANTON J, 161
295 : STULC TONY JOE 3/4, 161
296 : STULC TONY JOE MARY LOU, 680
297 : STULC ANTON JOE JR, MARY LOU, 243
298 : SCHULTZ ROBERT L LUCILLE, 161
299 : EVERS RANCH CO, 906
300 : KNOX STEVEN R ET AL, 80
301 : KNOX STEVEN RETA, 200
302 : IVERSON GORDON J, 3390
303 : LEE HELEN JOANNE ETAL, 143
304 : DICKSON JOHN E 50% ET AL, 640
305 : ASBJORNSON RAYMOND C, 321
306 : TUSS LAWRENCE J, 377
307 : BLAZICEVICH JOHN JOSEPH ET AL, 401
308 : BOYCE MARJORIE, 80
309 : BRIGGS RALPH O VIOLA A REV L, 320
310 : RICHARDS GARNET I, 320
311 : MOORE MARILYN A MARGARET R, 480
312 : DOSTAL PAUL J JERRI L LLP, 576
313 : WILLIAMS KAREN A, 200
314 : TUSS LARRY J JOYCE E, 626
315 : BRONEC STEVEN F, 1104
316 : BRONEC EMILY E TRUST DATED, 963
317 : BRONEC EMILY E TRUSTEE, 1943
318 : SLIVKA LESTER PATRICIA, 1679
319 : FISCHER RAYMOND A LIVING TRUST, 159
320 : HUMPHREY JAMES A, 160
321 : MELOTT LAND LIMITED PARTNERSHI, 4884
322 : BOYCE MARJORIE ET AL, 637
323 : BOYCE CLEO 1/3 INT AND, 160
324 : BOYCE DANNY MARJORIE, 80
325 : GILKEY FARMS INCORPORATED, 891
326 : CHRISTENSEN ARLIE E JR, 2316
327 : BERGUM RICHARD P JANET J, 2119
328 : BOYCE MARJORIE CLEO DAN, 160
329 : BOYCE MARJORIE 25% ET AL, 357
330 : TUSS JEAN M, 320
331 : TUSS JOSEPH W, 399
332 : DOSTAL FARM LLP, 400
333 : HEGGEM RONNIE JUDY ET AL, 161
334 : RICH NEIL A WILLIAM J, 161
335 : WALTON BEVERLY A, 1839
336 : ALLEN MILLICENT I, 280
337 : MCDONALD GERTRUDE A TRUST, 1003
338 : HEGGEM JUDY, 523
339 : TABOREK FRANCES, 1164
340 : HEGGEM EDWARD L CONNIE K, 437
341 : BOYCE CLEO ET AL, 160
342 : POPNOE HELEN M, 3230
343 : KUCHAN EVA RUTH, 280
344 : SKINNER CATHY E VALERIE L, 160
345 : MOODY EVA RUTH, 160
346 : HEGGEM RONNIE JUDY, 482
347 : SEILSTAD PAUL L, 89
348 : MURDOCK MARGARET R, 199
349 : DERKS PROPERTIES-EVERSON LLC, 1680
350 : BOYCE GARY MARIETTA, 1979
351 : RICE KENNETH C ELAINE M, 440
352 : MELOTT LAND LIMITED, 162
353 : STEFFER ROBERT W, 555
354 : EVERS RANCH COMPANY, 6457
355 : FRANKLIN ROBERT L, 160
356 : BOYCE CLEO MARY D, 1078
357 : BOYCE CLEO MARY D ET AL, 639
358 : BOYCE MARJORIE CLEO DANNY, 717
359 : POPNOE HELEN, 1998
360 : BRONEC JOHN A BETTY M JT, 628
361 : ECONOM TERRY, 679
362 : THOMPSON THOMAS D DOROTHY L, 239
363 : BRONEC JOHN A BETTY A, 231
364 : BRONEC PATRICK G, 3199
365 : BOLSTAD MARVEL J SYLVIA M, 151
366 : JUDITH RIVER RANCH LLC, 2807
367 : MOODY EVA RUTH A/K/A, 958
368 : CHRISTIANSON ARLIE JR, 160
369 : SEILSTAD PAUL, 48
370 : MONTGOMERY C JOHN, 1697
371 : BOYCE CLEO, 359
372 : BOYCE MARJORIE (UNDIV 11/20) E, 517
373 : TUSS LAWRENCE J JOYCE E, 3768
374 : ROBISON DOROTHY L, 45
375 : ROBISON RONALD L SUSAN M, 100
376 : SPURGEON FAMILY LIMITED PTNSHP, 2836
377 : BRONEC PATRICK G MARGARET A, 1508
378 : HEGGEM RONALD A JUDITH L, 159
379 : ECONOM EILEEN M, 4400
380 : BOYCE GARY, 481
381 : SMITH JUDITH LUCILLE (HEGGEM), 307
382 : GRAHAM JENNIE L, 498
383 : BOYCE CLEO MARY D DAN LA, 400
384 : SMITH VERNON E 1/4 ET AL, 600
385 : BOYCE MARJORIE K 7/16 ET AL, 1790
386 : SIMAC ROBERT K PATSY J, 1882
387 : ASBJORNSON NORMAN H, 438
388 : BRONEC CHARLES F JEANNE F, 2119
389 : RICH ROBERT C (80% INT) ET AL, 1131
390 : LEE CHARLES K DOLLY M, 1682
391 : EHLERT HOWARD L STEPHANY L, 477
392 : HASCHE JOHN H, 160
393 : SMITH DONALD W BERTHA J, 1962
394 : MCCONNELL VANGIE E, 2144
395 : GASS EVA ET AL, 240
396 : MCGARVEY DALE L, 321
397 : EHLERT ALAN A CAROL S, 160
398 : EHLERT ALAN A, 377
399 : ALLEN TRESLER, 158
400 : RIDGEWAY FAMILY LTD PRTNRSHP, 2963
401 : FALLS COULEE LLC, 3965
402 : BOLD ROBERT R, 5921
403 : FISHER GEORGE SUE L, 160
404 : FISHER GEORGE V SUE LYNN, 459
405 : KAUTZ LISA S, 311
406 : ASBJORNSON NORMAN, 3023
407 : ARTHUR MICHELLE, 729
408 : MENDEL WILLIAM L, 2294
409 : WILCOTT REGALD N, 171
410 : UDELHOVEN LARRY C, 47
411 : BOLSTAD CAROLYN M, 2118
412 : PARADISE POINT LLC, 1366
413 : KATZMAN CATTLE CO INC, 4984
414 : HEGGEM MARK 1/2 ET AL, 301
415 : SMITH DARYL W, 1121
416 : JERNEGAN MARY W TRUSTEE, 120
417 : ALLEN VERN TRACEY 50%, 786
418 : DEMARS THOMAS J JACQUELINE, 876
419 : UDELHOVEN A MARTIN, 1528
420 : TWICHEL MARGARET A, 243
421 : BEAUDEVISTA REVOCABLE LIVING T, 3467
422 : LEININGER GOLDA H (SUBJ LE), 401
423 : YOUNG LINDA LEE, 161
424 : BULMAN LEE JEAN L, 239
425 : ALLEN WARREN TRESSLER MERNA, 1713
426 : BOLD ROBERT R ANNETTE, 1122
427 : X HANGING DIAMOND RANCH INC, 2351
428 : NEARY FAMILY LIVING TRUST, 162
429 : UDELHOVEN A MARTIN VIOLA I, 162
430 : MECKLING KEITH BECKY, 363
431 : SWEENEY SCOTT W MICHAEL H, 319
432 : UDELHOVEN LARRY C MELVIN G, 2620
433 : UDELHOVEN BRUCE W CHERYL M, 4262
434 : ELLIS HENRIETTA (1/2 INT) ET A, 1166
435 : BOLD ROBERT, 280
436 : APPLEGATE ROYCE E, 3528
437 : RUNYAN DWAYNE SINGLETON 7/9 ET, 323
438 : BOLD ROBERT R ANNETTE M, 4158
439 : ECONOM EILEEN, 1197
440 : BOYCE MARJORIE K, 7621
441 : RUNYAN DWAYNE S, 163
442 : UDELHOVEN BRUCE W, 162
443 : DEMARS ALBERT JOSEPH JODI L, 956
444 : FORDYCE PATRICK R NETA, 492
445 : ALLEN VERN L TRACEY, 1200
446 : LITTLE LAWRENCE L, 1664
447 : LITTLE LAWRENCE L SUSAN J, 99
448 : HAIGHT TRUST, 687
449 : DEMARS TOM D KIM M, 275
450 : HARRISON DELMER KATHERINE, 1082
451 : WHERLEY BETTY, 613
452 : PHILP CHARLES H THOMAS E, 481
454 : MARTIN TROY A, 725
455 : BOYCE DAN LAURA, 1485
456 : LEININGER GOLDA H (SUBJ LE), 52
457 : BOLD ROBERT ANNETTE, 776
458 : LINSE RANCH TRUST, 3338
459 : BUTCHER MILTON H, 80
460 : BARRETT PAUL M PATRICIA F, 1341
461 : BOYCE DAN AND LAURA, 263
462 : PETRANEK DAVID H, 99
463 : COPPEDGE JAMES L, 1090
464 : CARTER JOHN R BETTY JO, 650
465 : BUTCHER EDWARD B, 449
466 : BUTCHER MILTON H, 169
467 : BUTCHER MILTON H REV LIVING TR, 4850
468 : APPLEGATE ROYCE, 1802
469 : SENEF ROGER E ET AL, 92
470 : WHERLEY DENNIS BETTY JEAN, 175
471 : WHERLEY DENNIS BETTY, 174
472 : KNUDSON LEWIS C, 46
473 : CARTER JOHN A JANICE R, 80