Private Land Ownership Identification

WIBAUX - (46104b)

Montana Department of Fish, Wildlife & Parks

MONTANA Natural Resource Information System
Montana State Library – 1515 East 6th Avenue
Helena, Montana – (406) 444-5357

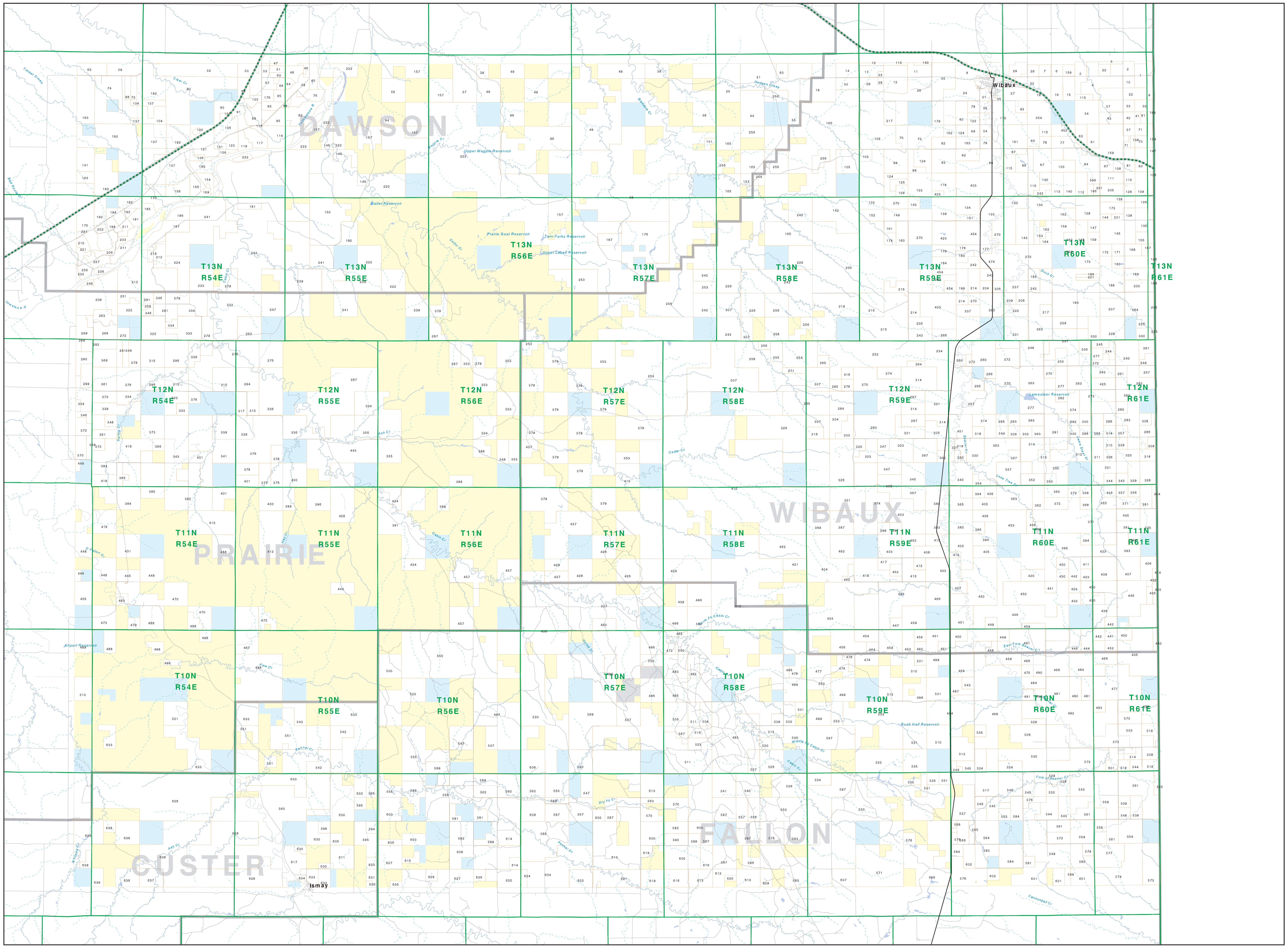

Parcel Num: Owner Name, Total Acres

1 : NISTLER WERNER JR JOSEPH C N, 421
2 : MIESALOSKI AGNES, 354
3 : CHAFFEE RONNY CONNIE J, 68
4 : BROCKMEYER KENNETH D BETTY R, 879
5 : HELM DARLENE D, 356
6 : WESS LLC, 160
7 : BAIRD JUANITA L, 160
8 : ANDERSON KEVIN R, 693
9 : JOHNSON WILLIAM C, 165
10 : FELDMANN INC, 161
11 : TSCHIDA ANITA M, 338
12 : BACON CURT H CORINNE, 69
13 : HOME ON THE RANGE, 743
14 : DYKINS MARJORIE A, 398
15 : HELM NEIL R, 321
16 : MEYER CAROLINE M, 320
17 : BACON KIM A LONNIE M, 282
18 : LUNDE GORDON NORRINE M, 1357
19 : SCHNEIDER JAMES A, 481
20 : SMITH DONALD ET AL, 291
21 : HERIGSTAD LEIGHTON, 1951
22 : CHAFFEE WILBUR JR DOROTHY EL, 483
23 : CHISM JACK JUANITA, 41
24 : JOB AGNES C, 1038
25 : AGAMERICA FCB, 1435
26 : SCAMMON FARMS INC, 1350
27 : FARSTVEET ELLEF, 396
28 : FRASCH RONALD W JUDY M, 50
29 : NELSON BRIAN SANDY, 606
30 : AMUNRUD JANET L, 1231
31 : KNIGHT GARY AND BETTYE, 145
32 : ULFERS JAMES L MARY ANNE, 241
33 : HUBBLE WALTER E ELAINE S, 161
34 : WELSH RUSSELL W, 643
35 : SCHNEIDER JOHN RAYMOND LYDA, 56
36 : CRISAFULLI KELLEE J ETAL, 196
37 : ENGLE GARY D ENGLE CODY J, 1031
38 : WSC LIVESTOCK INC, 14223
39 : CHAFFEE DONALD B FLORENCE L, 155
40 : PARKER DONALD INEZ, 322
41 : THOMPSON JOHN E, 80
42 : THOMPSON PAUL H PATRICIA A, 161
43 : ZIELSDORF JAMES, 321
44 : CALE TILLIE M, 960
45 : TRANGMOE HAROLD ETAL, 247
46 : BOUCHARD MERLIN MYRTLE M, 70
47 : WOODS JOHN JR, 55
48 : PEDERSON STELLA, 252
49 : FERGUSON CHARLES LOIS A, 7049
50 : ROEHL LAWRENCE ALVIN ILSE LI, 588
51 : KAUL HAZELLE, 123
52 : GARPESTAD MICHAEL R JONI M, 1240
53 : BUXBAUM GERALD J AND DONNA L, 96
54 : HALL TERRY L ELAINE G, 282
55 : BENJAMIN RANCH, 320
56 : NEMITZ JESSIE KENNETH LILLIA, 637
57 : WELSH MILDRED AND JAMES WELSH, 482
58 : WHITMER ALLEN T, 367
59 : REYNOLDS THOMAS M CHARLES J, 493
60 : GETZ DENNIS, 295
61 : AMUNRUD BRENT R, 322
62 : CORNELIUSEN INC, 409
63 : AMUNRUD BRENT R BRENDA S, 295
64 : CROCKETT JACK L DIANE L, 88
65 : SHORT CON, 294
66 : ROEHL THOMAS DEBORAH, 108
67 : SCHIEFFER WILLIAM F TRUST, 177
68 : WYSE TIMOTHY R MICHAEL J J, 343
69 : HALL ELAINE G AND CAROLYN J LA, 161
70 : ROLL JEAN A LIDA L MALLORY, 161
71 : FARSTVEET GARY W, 221
72 : KREITINGER STEVEN BERNICE, 805
73 : GUELFF MIKE P SANDRA JEAN, 163
74 : GAUB MELVIN L, 1790
75 : CARLTON RICHARD R, 282
76 : SCHENDEL DALE W AND WENDI L TR, 403
77 : ZINDA ROBERT L, 509
78 : BEGGER RALPH P DOROTHY L, 161
79 : LAUF JACK A CAROLYN J, 322
80 : ZOOK LAND CO, 321
81 : THOMPSON PAUL H, 402
82 : HUFF JAMES M JEAN C, 323
83 : MUELLER MAX KENNETH RENEE M, 678
84 : SWANSON LARRY ANN M, 687
85 : DEINES ELMER G, 187
86 : GRANAT MARILYN GAIL TRUSTEE, 402
87 : LAWRENCE D C JR, 642
88 : NEIFFER JACOB ALMETA TRUSTEE, 689
89 : PARKER MARGUERITE, 1280
90 : BUXBAUM GERALD J DONNA LEE, 2641
91 : ROEHL LAWRENCE ILSE LIFE EST, 294
92 : MISKE ROBERT DARA, 302
93 : HUFF JEAN C, 786
94 : NEMITZ KENNETH LILLIAN, 160
95 : DEINES VICTOR GERALDINE, 497
96 : OBERGFELL PAUL D JOANN M, 3198
97 : SWANSON MATTHEW A MICHELLE, 191
98 : KIMBLE JOYCE MARY ANNE KIMBL, 242
99 : HALL TERRY L ELAINE, 644
100 : MJOLSNESS BERYLE AND GARY MJOL, 322
101 : DICK DON CHARLES LIFE ESTATE, 120
102 : OLMSTEAD JACLYN L PATRICIA A, 1455
103 : MASON RALPH CLIFFORD, 164
104 : DUKART ANTON R JR CHARLA, 653
105 : AMUNRUD LEROY R DORIS E, 2596
106 : HEIMBUCH LEONARD LARRY, 484
107 : SIEGLE DAVID A, 62
108 : MICHELS HERBERT, 161
109 : MICHELS PAUL ROBERT, 323
110 : MICHELS MARY K, 161
111 : HARDY PATRICIA M RICK HARDY, 321
112 : HELM LAND TRUST, 321
113 : NUNBERG RICHARD L GARY A J, 322
114 : BUNKE PAUL T ADELINE E, 754
115 : MORGEN FARM RANCH INC, 1994
116 : SCHOCK JAMES T, 60
117 : JESSEN JAMES I BARBARA L, 371
118 : KNIGHT REX M, 564
119 : DEINES BILL JR, 227
120 : YOUNG DAVID T MARCELLA, 45
121 : BUXBAUM GERALD J DONNA L, 552
122 : LAUF CAROLYN J, 806
123 : HEIMBUCH LEONARD LARRY ARLEN, 397
124 : HALL ELAINE G, 885
125 : NELSON RUSSELL B, 161
126 : MICHELS FRANK C, 322
127 : MUGLER HEIDI ETAL, 160
128 : MICHELS MARY KAY, 808
129 : WATTERS M ANN, 161
130 : MEYER SHARON ANN, 973
131 : PEPLINSKI THOMAS J, 81
132 : BROPHY JAMES L MAUREEN, 803
133 : DOBROWSKI RONALD AND DONALD AN, 638
134 : ZINDA ROBERT L AND LEROY M AND, 484
135 : SALVATION ARMY WILLISTON OFFIC, 483
136 : BOSSERMAN ERVIN LAWRENCE, 121
137 : DIEGEL DENNIS MARILYN, 2001
138 : BULDHAUPT FRED, 600
139 : BERGER IRENE M CLAYDEEN E, 646
140 : NUNBERG RICHARD L, 695
141 : LASSLE ELDON L CONNIE, 476
142 : TOUSIGNANT WILLIAM J LISA J, 1612
143 : QUADE GILBERT J KATHLEEN J, 647
144 : MALLORY LIDA, 81
145 : HARBER MARSHA L, 969
146 : MOODY JIM N ETAL, 800
147 : D F CHAFFEE RANCH INC, 324
148 : KUKOWSKI SHAWN, 325
149 : BEGGER RAY J MARJORIE, 324
150 : GUELFF ROBERT L FRANCINE, 2423
151 : 'BEGGER''S DIAMOND V', 161
152 : HALL TERRY L ELAINE G, 321
153 : WEISS LIZ ANNE, 162
154 : DIEGEL CHRIST BETTY TRUSTEES, 213
155 : HARDY FAMILY LIMITED PARTNERSH, 162
156 : HOLDEN ARCHIE R JANET E, 426
157 : NEMITZ JESSIE KENNETH M LILL, 2836
158 : MARTINSON KYLE I, 432
159 : SMITH EARL JOANN, 2027
160 : BEGGER RAY J MARJORIE A, 325
161 : BEGGER DOMINIC J MARGARET, 802
162 : SIMONSON JOHN, 1132
163 : BARNICK INC BARNICK CARL, 1195
164 : BORRESON HAZEL, 122
165 : GREAT NORTHERN PROPERTIES, 10125
166 : HILDEBRANT ROBERT GEORGE, 160
167 : THOMPSON RYAN B, 81
168 : BURCH CAROL A, 322
169 : DIEGEL DENNIS ETAL, 109
170 : RESTON AT YELLOWSTONE FARM LLC, 685
171 : MISKE CHARLES L LOIS AND, 162
172 : WOJAHN ERNEST, 162
173 : WOJAHN ERNEST F, 1048
174 : RICHERT LAURETTA A, 162
175 : FROST KEITH E DORIS, 1178
176 : HILL JOAN E, 2237
177 : NUNBERG MONA M TRUSTEE, 121
178 : NUNBERG KENT TIMOTHY TERRY, 202
179 : NUNBERG RICHARD L GERTRUDE A, 644
180 : BEADLE MARGARET S TRUSTEE OF T, 162
181 : DUDLEY JOHN MENZA, 160
182 : BUXBAUM DONALD D BEVERLY J, 1298
183 : NUNBERG TED AND JOWAYNE FAMILY, 202
184 : ELIASON CYNTHIA ANN LIVING TRU, 327
185 : BUXBAUM DOUGLAS A GLENDA M, 207
186 : ULRICH DONALD KURT, 296
187 : HOLDEN ARCHIE RODERIC JANET, 320
188 : JABLONSKI JOANN K, 974
189 : JACKSON JAMES LINDA, 324
190 : CEDAR CREEK GRAZING ASSN, 455
191 : LASSLE SIMMENTALS INC, 220
192 : HESS ARABIANS INC, 5201
193 : HOLLSTEIN JOHN J CONNIE C, 2434
194 : SHEPHERD KENT L SHERI L, 254
195 : FOX TERRANCE ETAL, 162
196 : MALLORY LIDA L ROY A, 161
197 : ULRICH DONALD, 639
198 : LANGAGER HAROLD, 168
199 : LEY ROBERT H, 324
200 : WOJAHN DONALD E, 325
201 : ROLL JEAN A, 242
202 : MILLER GARY L LYNELL K, 90
203 : BOUCHARD ARTHUR W VERNA M LI, 212
204 : TEZAK JEAN M, 162
205 : HARDY CHARLES M VICTORIA E T, 484
206 : SIEGLE INC, 260
207 : STREITZ LAWRENCE PATRICIA, 489
208 : BEGGER CURTIS J, 162
209 : PREGEMZER VICTORIA M, 162
210 : HAAS MARK A BARBARA R, 172
211 : OLLERMAN ALLEN JOLEEN, 426
212 : SCHMIDT HAROLD, 299
213 : SCHMIDT INC, 1456
214 : LEY ROBERT H DORTHY M, 811
215 : BAKKEN RANCH INC, 1937
216 : BAKKEN LEIF E CLAUDIA, 940
217 : MULLENDORE DONALD D AND ROBERT, 486
218 : SCHMIDT HAROLD L, 75
219 : RICHERT LAURETTA AND RUTH SCHL, 1835
220 : RED TOP RANCH INC, 324
221 : HAAS WAYNE A PATRICIA A, 189
222 : CEDAR CREEK GRAZING ASSOC, 22980
223 : HARDY DON K JEAN E, 167
224 : ULRICH DONALD K, 648
225 : STREITZ ANNA MAE TRUSTEE OF TH, 162
226 : KAHL CHARLES L JUDY A, 1917
227 : OLLERMAN ALLEN D, 270
228 : PEPLINSKI LADONNA M TRUSTEE, 653
229 : QUADE ROBERT LAWRENCE, 490
230 : ARMSTRONG LYLE D, 232
231 : BEGGER CURTIS J PATRICIA J, 855
232 : WITTMAYER R BRIAN MARY LYNN, 56
233 : CAPPS GEORGE WESLEY, 10394
234 : MISKE DARIN SYNDI L, 2173
235 : ROJIC ALBERT V EUGENIA E TRU, 7280
236 : HATHAWAY RUTH V, 113
237 : KUNDA CHARLES J, 1423
238 : BLOOM WILLIAM LANE, 1540
239 : NIELSEN TERRY EILEEN, 5264
240 : HECKAMAN THOMAS W AND CHARLES, 684
241 : VOGELE MARYLN FAY, 4101
242 : KAHL CHARLES L JUDY ANN, 5702
243 : BURICH MARILYN J SHIRLEY A G, 651
244 : ZACH RUTH F TRUSTEE OF THE, 170
245 : SOKOLOSKI DUANE AND GARY SOKO, 149
246 : SWEENEY DELORIS ETAL, 98
247 : DUKART SHIRLEY J NEUMANN DEE, 641
248 : P P PROPERTIES, 672
249 : THOMAS J PEPLINSKI, 173
250 : NELSON CHARLES D AND GLORIA J, 319
251 : SCHMIDT GLENN R PRISCILLA, 272
252 : MARCINIAK STANLEY J, 3032
253 : HERIGSTAD RANCH INC, 11500
254 : MISKE ROBERT C DARA D, 1039
255 : WRIGHT TAYLOR O III TRUSTEE, 280
256 : HODGES RANCH LIMITED PARTNERSH, 13315
257 : SOKOLOSKI KENNETH AND JEANNE S, 215
258 : BONANZA LLC, 2802
259 : ABARR LORIN PAULINE H, 66
260 : ZINDA ROSE J, 831
261 : WATEMBACH CECELIA A TRUSTEE OF, 438
262 : DUKART DARREN D DELITE M, 641
263 : HAIDLE IRVIN A MARILYN B, 341
264 : MARCINIAK STANLEY, 120
265 : KETTNER DONALD H, 160
266 : MISKE DARIN C SYNDI L, 486
267 : MISKE JOAN M, 1934
268 : HAIDLE LYNN BONNIE, 514
269 : HAIDLE INC, 386
270 : BEGGERS DIAMOND V RANCH INC, 5116
271 : EDKINS WILLIAM J AND ALICE EDK, 160
272 : SIOUX EMPIRE DEVELOPMENT CORP, 162
273 : MUR-DAR INC, 643
274 : BRUSKI LEONARD J AND LAWRENCE, 617
275 : NEUMANN DEEANN R, 723
276 : ULRICH DONALD JUDITH, 2270
277 : BRUSKI LEONARD JOHN MAISIE J, 1280
278 : GRATZ EUGENE W, 161
279 : HAIDLE FREDA R, 2097
280 : STRUM CARL, 161
281 : HJORTH DOUGLAS C CONNIE JO, 729
282 : SWEENEY DONNA B TRUSTEE, 417
283 : NAGODE H L INC, 2571
284 : PETERMANN SANDRA, 644
285 : PETERMANN SANDRA K, 1421
286 : LOVELL ALAN B, 342
287 : EAYRS MONTE, 3846
288 : PEPLINSKI DANIEL CATHERINE, 161
289 : KAHLSTROM CRAIG MERRILL S, 322
290 : SACKMAN BARBARA J, 305
291 : KELLER GEORGE E III LARRY J, 879
292 : PEPLINSKI PAUL MARY ROSE TRU, 1500
293 : ZABROCKI PAUL ELIZABETH REIN, 160
294 : DUKART SHIRLEY J, 609
295 : STEEN BRYANT GORDON ELIZABET, 320
296 : HOFFER DELBERT D LAVONNE I, 1373
297 : WATEMBACH DONALD L, 640
298 : PEPLINSKI DANIEL R CATHY L, 160
299 : STICKEL ELTON E, 326
300 : PEPLINSKI DANIEL R DAVID P, 321
301 : WATEMBACH DAVID DIANE, 481
302 : WOODSON STEVEN A, 160
303 : SCHADE WILLARD C AND LEANNE TR, 322
304 : PETERMANN WILLIAM D, 321
305 : WATEMBACH RONALD, 560
306 : HELSPER KATHLEEN, 503
307 : PETERMANN RANCH INC, 6658
308 : LOVELL MARY K, 271
309 : MICHELS ELENORE ET AL, 161
310 : MAUS BRADLEY, 161
311 : BOOTH MILTON NELLIE, 322
312 : WICKA JOHN P JR, 882
313 : BECKER FRANCES ERIC JASON RA, 240
314 : BEGGER RALPH P DOROTHY L TRU, 2880
315 : GAUB HAROLD A, 2340
316 : STANCLIFF DOROTHY L, 229
317 : GAUB JOSEPH M, 287
318 : SARTZ DONALD D TRUST CALVERT, 219
319 : FINNEMAN STEVEN A KATHRYN R, 400
320 : PEPLINSKI DAVID P DANIEL R, 322
321 : SETERA LEON, 809
322 : HAIDLE BRAD JODY, 1580
323 : WITKOWSKI JAMES A VERONICA M, 922
324 : HARRINGTON DANIEL B SHARON, 2200
325 : STRALEY RICHARD U DAVID L RO, 200
326 : HANSON DUANE A, 3529
327 : OCHS AUDREY V, 160
328 : NISTLER ROBERT J, 439
329 : HAUCK JEROME J, 322
330 : SOKOLOSKI DONALD P MURIEL A, 1049
331 : SARTZ AMY M, 644
332 : PHALEN PATRICIA LEE, 160
333 : ALLEN LILY M, 3185
334 : LAZY HEART X INC, 1136
335 : WICKA JOHN P, 480
336 : STROBEL E DONALD MARIAN D, 2126
337 : BEGGER DOROTHY L TRUST RALPH, 1126
338 : MORAST BRIAN L SHERYL L, 446
339 : STICKEL REUBEN VIRGINIA J, 2111
340 : SETERA BRAD JILL, 791
341 : SACKMAN MORAST INC, 1607
342 : SARTZ DONALD D TRUST, 161
343 : MARTIN DAN R CATHY A, 1726
344 : SARTZ CALVERT L, 161
345 : SALZSIEDER SUSAN JOHN C, 640
346 : HJORTH INC, 589
347 : EFTA RICHARD, 482
348 : SACKMAN SUE F, 159
349 : HOFFER GARY E ROBIN E, 319
350 : HENSLEY MALRENE W, 160
351 : PETERS HAZEL E TRUSTEE OF THE, 2245
352 : SMITH ELIZABETH AND MARY L KER, 321
353 : RENO CREEK RANCH INC, 3739
354 : RIECKHOFF FAMILY PARTNERSHIP, 922
355 : HOFFER GARY, 1261
356 : HAUCK TRAVIS MICHELLE, 322
357 : BOOTH DUWAYNE R NELLIE MIL, 322
358 : LUND STEVEN W ROBERT J LUND, 160
359 : PLUMMER MARJORY D LIFE ESTATE, 563
360 : FINNEMAN RICHARD SHARON, 321
361 : STICKEL ELTON LYNN, 926
362 : DOBROWSKI JOE H, 803
363 : MISKE RANCH INC, 7158
364 : UPP ROBERT E, 161
365 : BANISTER RAY PAT, 467
366 : MORAST ARLENE, 160
367 : MAUS BARBARA DAVID, 483
368 : HENRIQUES ANDRA LEE, 160
369 : DEPPE MARGARET S FARMS INC, 714
370 : MEIDINGER LARRY A HASLID LYN, 293
371 : DOUGLAS HEREFORD RANCH, 2888
372 : BEGGER HAROLD, 1180
373 : N TRIANGLE RANCH INC, 1676
374 : BRYCE DOLORES R, 581
375 : WHEELER EDWIN JAMES MELISSA, 441
376 : HOFFER DAVID, 2939
377 : KUEHN FAMILY REVOCABLE TRUST, 320
378 : HAY CREEK RANCH INC, 546
379 : BLANKENSHIP ROBERT J, 11385
380 : MAUS BARBARA K, 1265
381 : HUDSON GLENN RUTH, 643
382 : SLATER JERRY L SLATER SHAWN, 1755
383 : MAUS BARBARA, 641
384 : SACKMAN LYLE A VERA L, 1886
385 : SCHILLING ERVIN D PATRICIA J, 1316
386 : MAUS GARY G BRENDA S, 160
387 : WATEMBACH DAVID, 1279
388 : IRION LINDA, 961
389 : MISKE CHARLES RICHARD, 623
390 : FINNEMAN SUSAN, 481
391 : HOUSEHOLDER LYNN H DORIS C, 2612
392 : MANNING NEIL HAROLD GARY ALL, 161
393 : BOBINEY DONALD L MERRILY S, 482
394 : BENTON DONNA M, 160
395 : BOBINEY DONALD L MERRILY, 1563
396 : PRAIRIE CO COOP STATE GRAZING, 639
397 : JESSE VINCENT HARTER, 160
398 : UHLENHOPP ELDON KENT, 160
399 : STICKEL ALVIN HERTA, 317
400 : STICKEL ALVIN, 1279
401 : SCHILLING JEROME JULIE, 1423
402 : JOHNSON BETH D TRUSTEE, 711
403 : EFTA RONALD S, 4187
404 : HILL JOAN E JEAN A BOUSKA, 1729
405 : PADGHAM ALICE, 641
406 : FERGUSON ROBERT C MARLENE E, 384
407 : SHERMAN MARK, 642
408 : MAUS DAVID L BARBARA K, 480
409 : MCCANN DAVID M TRUSTEE, 643
410 : LOST IN TIME RANCH LLC, 28611
411 : MASSENGILL DAVID E AND EUGENE, 160
412 : MATHIASON LYNN MARIE, 1289
413 : STOCKETT KAREN JEAN, 1287
414 : WHEELER EDWIN J AND MELISSA I, 62
415 : MAUS DUANE BOBBIE J, 557
416 : EFTA LEO, 642
417 : EFTA ANTON R JR, 240
418 : EHMAN TIMOTHY LEE DIANE SHIR, 2068
419 : QUALE MELVIN, 881
420 : LARSON GERALD D NORMAN A LAR, 321
421 : OBRIGEWITCH KAREN, 321
422 : BOSTYAN JOSEPH P ISADORA M, 156
423 : DOBROWSKI LOUIS DIANA TRUSTE, 1369
424 : TUNBY MAURICE O MABEL A TRUS, 1917
425 : SAFSTROM JAMES R BETTY TERRIER, 440
426 : RUGG GLEN T ELAINE, 1284
427 : NELSON CHARLES D, 235
428 : MCNANEY JEANETTE, 2246
429 : JOHNSON CLARENCE P CARMEL N, 319
430 : MAUS GARY GREGORY BRENDA SUE, 462
431 : EHMAN TIMOTHY L DIANE S, 640
432 : ZIGNEGO JOHN AND JULIE ZIGNEGO, 160
433 : NELSON LIVESTOCK COMPANY, 5101
434 : HOBBS PALMA JONES OLGA, 641
435 : WAARST DUANE, 2946
436 : LUND ETHEL E, 5820
437 : HOBBS PALMA, 2347
438 : NEMITZ KENNETH M LILLIAN M, 4672
439 : CEDAR CREEK OIL AND GAS CO, 320
440 : TEMPLETON HELEN MAE, 130
441 : KRISTENSEN M JOYCE, 322
442 : COX CHARLOTTE, 643
443 : THOENY STEVEN C PATRICIA R, 3206
444 : ABRAMS SCOTT D TRUSTEE OF THE, 321
445 : HILGENDORF ELEANOR WOLF BEVE, 320
446 : MORRIS RUBY PEARL, 1444
447 : LORBIECKE DOROTHY TRUSTEE OF T, 160
448 : MEIDINGER DELYNN ANGELA J, 2789
449 : LUND CALVIN H JR ANNA MARIE, 321
450 : ABRAMS HUBERT J, 4928
451 : GOROSKI GERALD J KATHLEEN A, 1735
452 : MICHELS ALBERT ET AL, 482
453 : LARSON VIRGIL D LAURA TRUSTE, 3682
454 : LYNN RICHARD E, 1659
455 : LARSON RELVIN M OR BONNIE, 480
456 : MOLINE WAYNE AND WILLIAM A MOL, 963
457 : KELTNER CHRISTINE, 2124
458 : STARK WAYNE F AND MARY J, 120
459 : LUTTS ROY F ERIN M, 2446
460 : RUGG DUANE J, 320
461 : MELCHER MURRAY PAULINE, 160
462 : LORBIECKE PATTI JO, 2240
463 : MARTINSON RONALD M MARTINSON, 56
464 : RISING RALPH C LINDA, 160
465 : TUNBY RANDY AND AMANDA, 159
466 : ABRAMS SCOTT DOUGLAS, 2251
467 : CARLSON TOMMY H LOLA M, 1240
468 : STARK MICHAEL, 3170
469 : LUND ROB AND STEVE, 630
470 : MATHIASON ALAN URSULA G, 2135
471 : RUSTAD LAND AND LIVESTOCK, 1610
472 : TUNBY RANDALL KENT AMANDA KA, 195
473 : KRANZLER DELWIN T, 632
474 : DELP ROBIN CARLA, 845
475 : ABRAMS SCOTT DOUGLAS ET AL, 161
476 : WIRTH CRAIG ET AL, 320
477 : VARNER CLIFTON KAY, 638
478 : VARNER KAY ET AL, 480
479 : AYERS COURTNEY, 161
480 : DIBBLE WILLIAM, 321
481 : RISING RALPH C LINDA K, 965
482 : ENCORE OPERATING LP O K MOHR, 320
483 : HADLEY JOHN L CAROLYN A, 9434
484 : ABRAMS CHARLES A DONNA P, 1125
485 : AMSDEN GEORGE M ET AL, 321
486 : WARREN AVIS IRENE ET AL, 80
487 : LUTTS ROBERT R JEAN, 314
488 : STOCKETT KAREN JEAN, 1823
489 : EHMAN TIM L DIANE S, 479
490 : STARK WAYNE F AND MARY ET AL, 321
491 : STARK WAYNE F, 1282
492 : STARK RICHARD, 3059
493 : FISHER SAM ET AL, 939
494 : HILLSIDE RANCH INC, 1589
495 : WENZ ROBERT R AND MARILYN, 637
496 : TUNBY MAURICE O AND MABEL A -, 2556
497 : HOUSEHOLDER LYNN H AND DORIS D, 2879
498 : AYERS BETTY JEAN, 2973
499 : RISING RALPH LINDA, 2885
500 : KEYSTONE RANCH INC, 2236
501 : RISING LINDA K, 960
502 : FERREL CHARLES, 320
503 : RUSTAD GORDON, 484
504 : HAUF MARY E ET AL, 320
505 : WENZ ALVIN R AND SHARON, 638
506 : BEACH MURRIL, 885
507 : RUGG GLEN THOMAS ELAINE GRAC, 8938
508 : RUSTAD GORDON E JR SHARON R, 391
509 : HADLEY JARRETT ROBYN, 160
510 : RISING RALPH C AND LINDA K, 1122
511 : BAINTER SONS INC, 6760
512 : BLOOM LOIS ANN, 480
513 : NIEMERG PEGGY, 1396
514 : WADE LINDA ET AL, 162
515 : HILTON RUSSELL I ET AL, 321
516 : WENZ ALVIN AND SHARON, 320
517 : WENZ FARMS, 1279
518 : ASKIN MARILYN ET AL, 527
519 : HOFF FREDERICK AND ANN E, 162
520 : PRATT ANITTA ET AL, 160
521 : SINGLETON DOUGLAS D JUDY M, 642
522 : BECK DONALD L MERRI L ET AL, 3733
523 : WENZ ROBERT AND MARILYN, 320
524 : STARK MICHAEL W, 644
525 : WANG LAUREN A PAUL R, 139
526 : HADLEY JOHN CAROLYN, 641
527 : WARREN KENNETH B JR ET AL, 321
528 : RUSTAD ELLA IRENE, 562
529 : RUSTAD ALLEN D AND JANICE K, 81
530 : P C RANCH LLC, 4138
531 : KOENIG DENNIS E FAYE, 963
532 : SCHARF SUE D, 160
533 : WEINREIS EUGENE A JOANNE M E, 7810
534 : MARTINEZ JOYCE K ET AL, 319
535 : MORRISON EVELYN M - TRUSTEE, 3335
536 : THIELEN RANCH COMPANY INC, 1681
537 : DYE JEANETTE A ET AL TRUSTEE, 955
538 : WANG ALLAN RUTH H, 323
539 : MADLER BERNARD E AND GAIL L -, 161
540 : HADLEY JOHN L AND CAROLYN A, 638
541 : DIETZ BILLY, 639
542 : AYERS NEWMAN RANCH INC, 1364
543 : WHARTON BEVERLY O JOHN F - T, 1121
544 : STEEN BRYANT G ELIZABETH A, 802
545 : BALDICK VIRGINIA, 922
546 : ABUHL MARY JANE, 1000
547 : HOUSEHOLDER LLA, 1282
548 : MADLER BERNARD E GAIL L - TR, 161
549 : MALCOM RICHARD J AND PATRICIA, 1958
550 : TUNBY MAURICE O MABLE A - TR, 1883
551 : PENNEL CREEK RANCHES LLC, 1640
552 : NICHOLSON VALESKA ADELE - TRUS, 161
553 : GONSIOROSKI VICTORIA M, 1906
554 : WANG DEAN KAREN R, 643
555 : BICKLE CATTLE COMPANY, 9551
556 : HIMSL LOIS L (TRUSTEE), 320
557 : STRODEL ROBERT R ET AL, 320
558 : WANG ALLAN AND RUTH, 162
559 : STEEN FARMS INC, 2255
560 : SIMONSEN RALPH, 5840
561 : WANG ALLAN AND RUTH H, 2561
562 : STRAUB DAVID JOYCE, 958
563 : LAUTT VICKI AND ROBINSON RENEE, 160
564 : THOMPSON MARION E, 1453
565 : SMELTZER ELIZABETH L - TRUSTEE, 160
566 : CAMERON COLIN E JEAN E (TRUS, 320
567 : WENZ ROBERT R AND ALVIN R, 920
568 : REMILLONG DONALD FRANK SHARO, 73
569 : GATES RUTH HOCHHALTER ET AL, 2080
570 : EHRET LEONARD H CAROL L, 798
571 : WYRICK RANCH INC, 2772
572 : RUSTAD LAND LIVESTOCK, 1650
573 : STAR X RANCH, 1786
574 : WANG LEEROY - TRUSTEE, 1463
575 : BENDER SOLVEIG R ET AL, 641
576 : MALCOM RICHARD J PATRICIA I, 273
577 : WANG DULANE ANNA MAE, 786
578 : SCHWEIGERT WILBERT DALE, 2021
579 : WANG DAVE E AND CINDY L, 160
580 : WANG DULANE AND ANNA MAE, 482
581 : HOUZVICKA F C, 359
582 : LAUTT VICKI L, 320
583 : SCHWEIGERT DALE BRENDA, 481
584 : MAAS ELMARIE L, 1122
585 : TUNBY ROLPH E, 2998
586 : HALMANS HURBERTUS J, 1504
587 : THIELEN PETER D AND RUTH M, 965
588 : BUERKLE DANIEL F LANA J, 161
589 : COOPER RODERICK J, 1720
590 : ROBINSON RENEE G, 320
591 : FOLLMER CHAD A ET AL, 146
592 : STRAUB REINHOLD VIOLET - TRU, 1286
593 : BOGGS MISTI JO ET AL, 2087
594 : JOHNSON JAMES L ARTHUR E ETA, 160
595 : COOKE ELEANOR, 1123
596 : EGAN TERRY LADONNA, 480
597 : WYRICK DON - TRUSTEE, 5746
598 : SHUMAKER C EUGENE, 160
599 : ZACHERLE A KURT, 118
600 : B B FARMS INC, 2086
601 : HOFF FREDERICK K AND ANN E, 1838
602 : BONDELL FRANK R LANITA, 480
603 : HOENKE DAVID VIRGINIA, 957
604 : HOUZVICKA FRED C DONNA, 2189
605 : GEVING ROGER O, 160
606 : DONCASTER WILLIAM R ET AL, 160
607 : GEVING CONNIE AND DORIS, 483
608 : STRAUB ALICE ROSE, 1756
609 : JUDD STEPHEN M ET AL, 242
610 : SCHELL HERBERT M AND SONIA F, 483
611 : LARSON RELVIN, 622
612 : SCHELL HERBERT AND SONIA, 323
613 : WENZ CLAYTON, 4020
614 : STRAUB LESTER E, 1444
615 : STICKNEY STEVEN AND JANET, 160
616 : BUERKLE DANIEL F AND LANA J, 807
617 : AYERS COURTNEY PAM, 798
619 : BUERKLE BETTY R, 646
620 : CRICHFIELD CHESTER M GRACE E, 80
621 : B AND B FARMS INC, 954
622 : WENZ ALVIN R, 487
623 : RENNER JAMES G, 160
624 : DIETZ WILLIAM J, 121
625 : SIELER RANCH INC, 648
626 : SIELER THOMAS CYNTHIA KAY, 160
627 : BICKLE INC, 1950
628 : GARBER LAND LIVESTOCK CO, 11151
629 : WELK STEPHEN E, 160
630 : RUGG GEORGE KEITH BARBARA J, 1965
631 : STICKNEY STEVEN JANET, 204
632 : NEMITZ LEE D GENE R, 248
633 : KEYSTONE RANCHES INC, 8705
634 : SHUMAKERS INC, 76
635 : STICKNEY STEVEN H AND JANET N, 86
636 : ASKIN ERNEST G LINDA LEE, 44
637 : GRAY ROBERT J BETTY B, 498
638 : GRAY INC, 6310
639 : LELAND RANCH INC, 570

Private
Forest Service
Bureau of Land Management
National Park Service
Other Federal Land
Fish and Wildlife Service
State Lands
Local Govt
Native American
MFWP - WMA
Lake/Reservoir
Interstate
Secondary Highway
Highway
Road
Primitive Road
River
Stream/Creek
Intermittent Creek
Township
County Border
Fish Wildlife & Parks Wildlife Management Area

NRIS Map Number 04FWP0042

0 1 2 3 4 5 6 7 8 9 10
Scale of Miles

NOTES:
Not all legend items may appear on this map.
Features shown on this map do not imply public access to any lands.
The land status data displayed on this map may not be complete and may contain errors in boundary locations and/or coding.

DISCLAIMERS:
The MT Natural Heritage Program, MT State Library, MT Dept. of Administration and MT Dept. of Revenue make no representations or warranties whatsoever with respect to the accuracy or completeness of the data contained in these maps and assumes no responsibility for the suitability of these data for a particular purpose. These agencies will not be liable for any damages incurred as a result of errors displayed here. The ownership boundaries displayed on this map are not based on land survey data and are not a substitute for property surveys. This map displays public and private land ownership information derived from several sources and continues to be corrected and updated.

SOURCES / ACKNOWLEDGEMENTS

This map was produced as a joint effort between the MT Dept. of Fish, Wildlife, and Parks (FWP) and the Montana Natural Resource Information System (NRIS) of the MT State Library, in response to Montana Code Annotated 87-3-308, which directs the FWP to '.. .work cooperatively with all state and federal land management agencies... to develop accurate land ownership maps.. .in the State'.

The public land data is from the MT Natural Heritage Program land stewardship data collection. Much of this data was originally digitized by the Bureau of Land Management (BLM) from 1:100,000 scale BLM Surface Management Status maps. Additional information, corrections and updates (especially for tribal lands and private lands) were added by the University of Montana, wildlife Spatial Analysis Unit, during 1996-1998. Since 1998, the Montana Natural Heritage Program has made numerous updates and corrections (especially for state trust lands, Montana Fish, wildlife & Park areas, US Fish & Wildlife Service areas, and conservation easements). These edits are based on data supplied by the various public agencies and land trusts, and have not been verified against county or Montana Department of Revenue records.

The private land data were developed for the Montana Cadastral Database Project. These data are provided through a cooperative effort between the Montana Department of Administration (DOA), the Montana Department of Revenue (DOR), other state agencies, local, governments, USDI BLM and private enterprise. Lands depicted on this map represent single ownership of contiguous parcels that are at least 40 acres in size. The DOA maintains the GIS cadastral layer and the DOR maintains the private ownership information.

The base scale for the public ownership data is 1:100,000, though many of the recent edits incorporate data digitized from 1:24,000 scale maps or survey data. Private ownership data is accurate to scales of :1:24000 or smaller.

Map produced July 2006 with ownership data current as of July 2006.
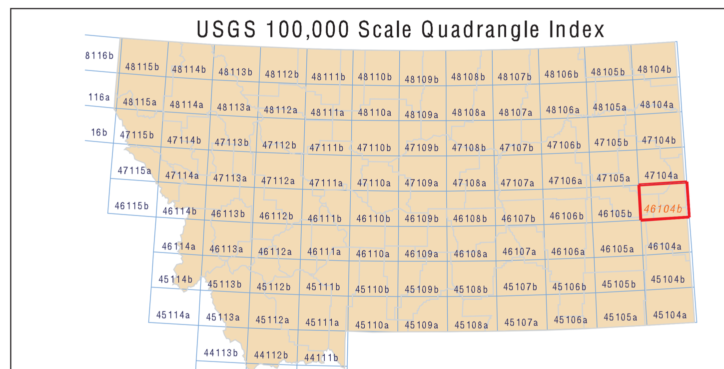
USGS 100,000 Scale Quadrangle Index