Montana Department of Fish, Wildlife & Parks

Private Land Ownership Identification
WHITE SULPHUR SPRINGS - (46110b)

MONTANA Natural Resource Information System
Montana State Library – 1515 East 6th Avenue
Helena, Montana – (406) 444-5357

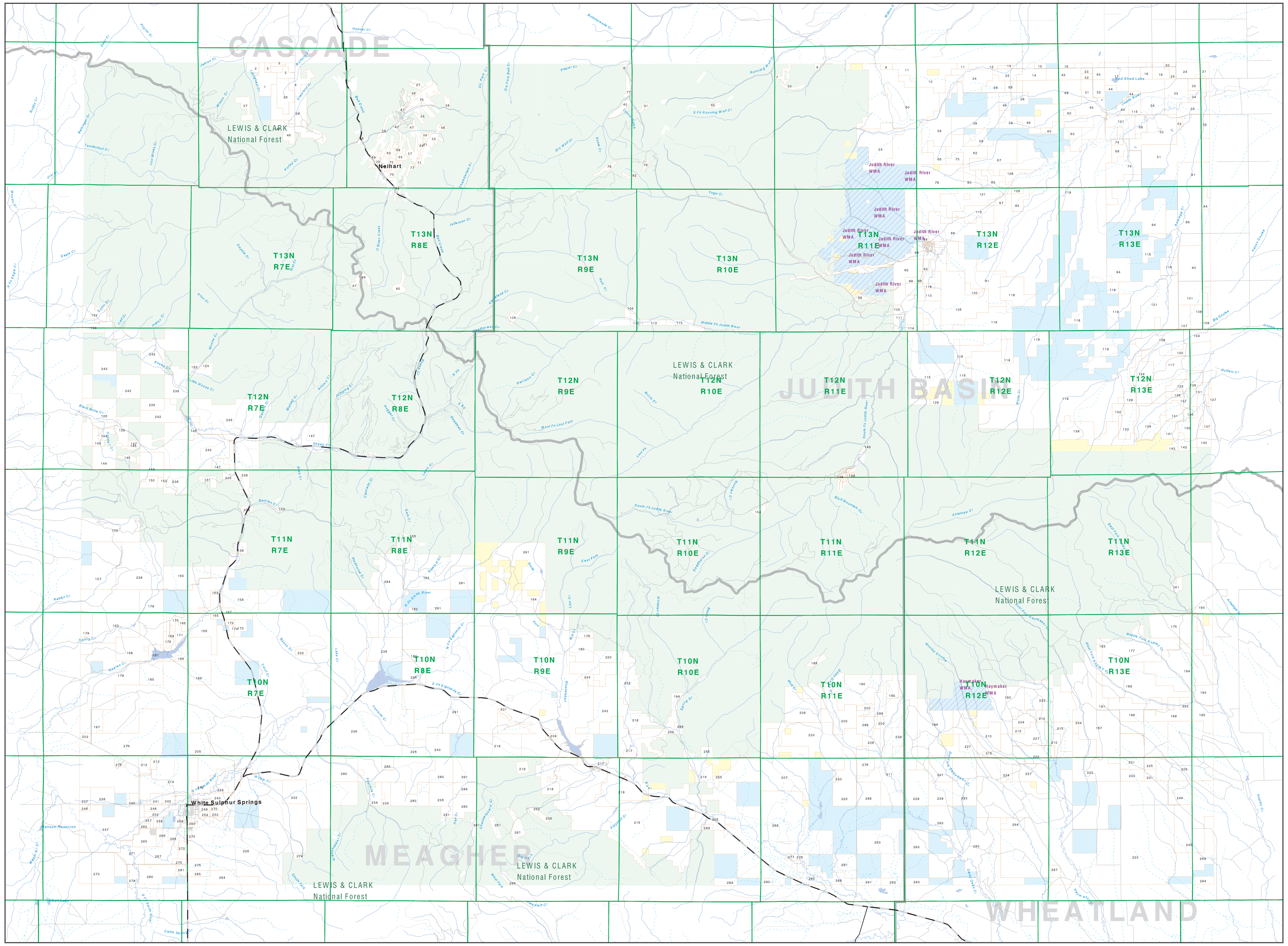

0 1 2 3 4 5 6 7 8 9 10
Scale of Miles

Private	State Lands
Forest Service	Local Govt
Bureau of Land Management	Native American
National Park Service	MFWP - WMA
Other Federal Land	Lake/Reservoir
Fish and Wildlife Service	

Interstate
Secondary Highway
Highway
Road
Primitive Road
River
Stream/Creek
Intermittent Creek
Township
County Border
Fish Wildlife & Parks Wildlife Management Area

NOTES:
Not all legend items may appear on this map.
Features shown on this map do not imply public access to any lands.
The land status data displayed on this map may not be complete and may contain errors in boundary locations and/or coding.

DISCLAIMERS:
The MT Natural Heritage Program, MT State Library, MT Dept. of Administration and MT Dept. of Revenue make no representations or warranties whatsoever with respect to the accuracy or completeness of the data contained in these maps and assumes no responsibility for the suitability of these data for a particular purpose. These agencies will not be liable for any damages incurred as a result of errors displayed here. The ownership boundaries displayed on this map are not based on land survey data and are not a substitute for property surveys.
This map displays public and private land ownership information derived from several sources and continues to be corrected and updated.

SOURCES / ACKNOWLEDGEMENTS

This map was produced as a joint effort between the MT Dept. of Fish, Wildlife, and Parks (FWP) and the Montana Natural Resource Information System (NRIS) of the MT State Library, in response to Montana Code Annotated 87-3-308, which directs the FWP to '...work cooperatively with all state and federal land management agencies... to develop accurate land ownership maps.. .in the State'.

The public land data is from the MT Natural Heritage Program land stewardship data collection. Much of this data was originally digitized by the Bureau of Land Management (BLM) from 1:100,000 scale BLM Surface Management Status maps. Additional information, corrections and updates (especially for tribal lands and private lands) were added by the University of Montana, wildlife Spatial Analysis Unit, during 1996-1998. Since 1998, the Montana Natural Heritage Program has made numerous updates and corrections (especially for state trust lands, Montana Fish, wildlife & Park areas, US Fish & Wildlife Service areas, and conservation easements). These edits are based on data supplied by the various public agencies and land trusts, and have not been verified against county or Montana Department of Revenue records.

The private land data were developed for the Montana Cadastral Database Project. These data are provided through a cooperative effort between the Montana Department of Administration (DOA), the Montana Department of Revenue (DOR), other state agencies, local, governments, USDI BLM and private enterprise. Lands depicted on this map represent single ownership of contiguous parcels that are at least 40 acres in size. The DOA maintains the GIS cadastral layer and the DOR maintains the private ownership information.

The base scale for the public ownership data is 1:100,000, though many of the recent edits incorporate data digitized from 1:24,000 scale maps or survey data. Private ownership data is accurate to scales of :1:24000 or smaller.

Map produced July 2006 with ownership data current as of July 2006.

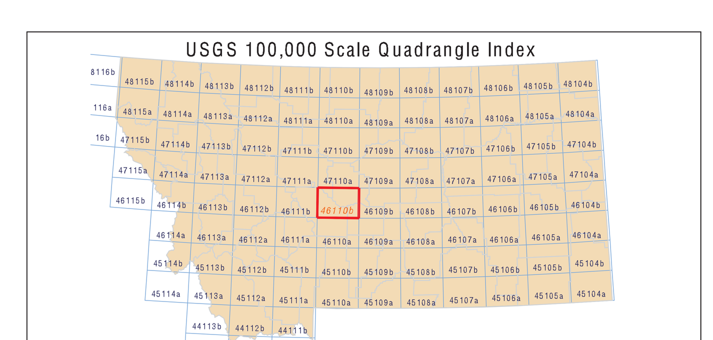

NRIS Map Number 04FWP0042

Parcel Num: Owner Name, Total Acres

1 : OSMOLAK ROBERT L ANN K, 506
2 : REMINGTON RANCH, 193
3 : Y T TIMBER INC, 51
4 : DRIVDAHL SYLVIA S JOHN O, 583
5 : B BAR B RANCHES INC, 162
6 : MCGUIRE ROBERT H BRIAN E L, 43
7 : SUBER JOHN FLETCHER, 138
8 : XZ RANCH LLC, 48
9 : LARSON ROBERT S, 82
10 : KOCHIVAR FAMILY TRUST, 1055
11 : NELSON STEVEN G, 395
12 : FRENCH WILLIAM K MARCELINE L, 221
13 : LARSON LYLE, 82
14 : STEVENSON JEROD LORI, 469
15 : KOCHIVAR BROS, 73
16 : HUBERTY JOHN A JUDI C, 97
17 : HICKS SHEILA SENEF ETAL, 820
18 : HICKS SHEILA SENEF, 191
19 : EVE ENTERPRISES INC, 281
20 : HODGE PAUL D TRUST, 61
21 : MIKKELSEN JAMES M RACHEL M, 165
22 : SCHLIEMAN WILLIAM H LAURA J, 318
23 : WALKER THELMA J HORACEK SALL, 80
24 : CAMPBELL MYRON CAROL, 1699
25 : SENTENY CAROL, 100
26 : OSMOLAK ROBERT L, 523
27 : ROCKY MTN URANIUM EXPLORATIO, 77
28 : ROSMAN GAE A, 318
29 : SEDERHOLM THEOLA MAE, 969
30 : CONN C R JANE, 56
31 : HODGE LOWELL KATHERINE, 238
32 : SENEF ROGER E, 318
33 : OJA CHARLES HELEN, 800
34 : WATSON LIMITED PARTNERSHIP, 1201
35 : T LAZY T RANCH INC, 755
36 : NEAL JAMES M BLANCA L, 55
37 : PISTORIA GARRY A, 263
38 : BEAULIEU ESTHER, 74
39 : PETERSON ALICE M, 1037
40 : FIEDLER JAMES JUDITH, 159
41 : FIEDLER JAMES A, 55
42 : CROFF GEORGE H SR, 41
43 : WALKER THELMA J TRUST, 2222
44 : HOLLATZ SARAH STEVENSON RICH, 401
45 : SEDERHOLM THEOLA MAE, 181
46 : BODKINS LOLA, 580
47 : AMAX EXPLORATION INC, 245
48 : SWEENEY J CLAYTON ETAL, 64
49 : CLARY RICHARD A, 557
50 : MCCOLLUM JAMES E, 1239
51 : FRENCH DANIEL T ROBERTA J, 2622
52 : EVE JOSEPH MELANIE F VANKOTE, 243
53 : FRENCH DANIEL T, 70
54 : EVANS THOMAS D, 1400
55 : ALLEN S J, 230
56 : AMAX INC, 69
57 : LEXINGTON SILVER LEAD MINES IN, 212
58 : COMBINATION GOLD MINING CO, 125
59 : METROVICH P L BEVERLY, 2437
60 : KEATING GEORGE L, 640
61 : BENTON GROUP MINING COMPANY, 45
62 : HUGHES G C TUCKER JANE C, 680
63 : JOHNSON EDWINA VESTA, 63
64 : BENTON GROUP MINING CO, 44
65 : RALL ZELDA S, 111
66 : CLARY RICHARD A:SCHAEFER D M:S, 320
67 : KEATING GEORGE, 1195
68 : MCCOLLUM J E, 2053
69 : MONARCH COMPANY INC, 130
70 : TRIPLE C LIMITED LIABILITY COM, 55
71 : CONLEY JOAN A, 42
72 : TRAMMEL GARY L, 69
73 : HUGHES G C (TUCKER) JANE C, 200
74 : SWANZ THOMAS M CAROL A, 1280
75 : ALEXANDRA RESOURCES CO, 738
76 : BLAKESLEE ROBERT H ETAL, 51
77 : SKELTON STANFORD W JR, 202
78 : JOHNSON EMERY, 100
79 : HUGHES SONS CATTLE CO, 2482
80 : HUGHES SONS CATTLE, 5465
81 : WIGEN ROBERT J WIGEN JON T, 912
82 : DUBOIS NAIDA, 54
83 : SCHLEGEL MICHAEL G, 279
84 : KARAMU INCORPORATED, 56
85 : FURMAN ALBERT STANLEY, 318
86 : WATSON ROBERT O (LIFE ESTATE 1, 2391
87 : NOEL ROBERT D, 117
88 : ROGERS LAND CATTLE CO, 1906
89 : LONGFELLOW DALE E KATHY J, 42
90 : B H RANCH CO, 1421
91 : HILL MARY NAN, 1753
92 : CIRCLE BAR GUEST RANCH INC, 1435
93 : BERGSAGEL PEGGY ARNOT, 80
94 : ROSMAN RANCH INC, 3270
95 : COONEY ROBERT J, 156
96 : COONEY BROTHERS FAMILY LP, 78
97 : COONEY WILLIAM H, 78
98 : RONCOR INC, 1340
99 : MARTIN TRUST, 80
100 : OZMENT SARAH ARNOTT ROBERT P, 149
101 : WATSON LTD PARTNERSHIP, 777
102 : SHEEP CREEK LLC, 361
103 : TOBACCO ROOT RANCH LLC, 485
104 : WOODWARD LEE A MARY K, 121
105 : RAUSCHER ROBERT J RUTH ANN, 85
106 : ADAMS MERLE H JR ETAL, 2541
107 : OLSON LEON VIRGINIA, 320
108 : OLSON LEON E VIRGINIA A, 493
109 : STEEL BEN A, 149
110 : ARNOTT EDWARD F, 879
111 : STEVENSON SARAH, 121
112 : J P S RANCHES, 160
113 : HOLLATZ SARAH, 289
114 : STEIN ANTON TONY, 80
115 : PERRY LOIS JEAN LE, 2848
116 : FLANAGAN LEAR JR JOHN W, 1800
117 : MCNULTY PATRICK C, 2392
118 : ARNOTT MARGARET ANN ET AL, 3754
119 : WERTHEIMER HENRY JR, 25493
120 : BREEDING RAYMOND T BARBARA A, 160
121 : FLANAGAN LEAR, 7522
122 : MOOSE CREEK LIMITED PARTNERSHI, 76
123 : LALUM DANA D 45% INT, 43
124 : COYOTE CREEK, 918
125 : DOVER HAROLD MARIAN, 522
126 : FLYING S RANCH INC., 1137
127 : MCKINLAY HAROLD L BARBARA R, 48
128 : WAITE ROBERT E FRANCIE J, 456
129 : WERTHEIMER HENRY III, 200
130 : DOVER ARTHUR L, 745
131 : SPAINHOUR JANELLE, 677
132 : NICHOLSON THOMAS C, 203
133 : PRICE KAREN I, 560
134 : OLSON LEON JUDY P PRICE KA, 1476
135 : SHORT ARTHUR, 599
136 : DOVER HAROLD, 328
137 : DOVER JOHN E, 433
138 : RIVERSIDE RANCH CO, 198
139 : C T RANCH COMPANY, 2580
140 : SHORT DONN W, 160
141 : DORAN FAMILY REVOCABLE TRUST, 400
142 : DOVER JAMES, 534
143 : HARTMAN DONNA, 118
144 : BUCKINGHAM STEPHEN G MARGARE, 1534
145 : POTTER JR JOHN V LINDA C, 187
146 : NOEL JAMES ROBERT OR DENNIS NO, 46
147 : RUSSELL JR RAY BARBARA J, 2134
148 : STOCKMAN DAVID C NANCY J, 54
149 : PERRY KENNETH L LOIS JEAN T/, 49
150 : BUCKINGHAM WILLIAM JAMES VER, 203
151 : MCBRIDE FAMILY INVESTMENT LLC, 160
152 : MCCOURT HELEN MARIE, 70
153 : CHAPMAN ELDON MARY BOLLES, 79
154 : PERRY KIM LANNY LETHA L M, 160
155 : WALKING KK INC, 1576
156 : VIDIC DENNIS J TERRY L, 62
157 : MILL IRON LAND CATTLE INC, 1759
158 : GULLETT CLIFF LEANNE, 160
159 : WISDOM CLAUDE G FLORENCE M S, 2375
160 : JUNIATA LLC, 1034
161 : HERRICK JOHN H, 157
162 : 'MCGUIRES'' SPRING CREEK LLC', 3246
163 : SUNDERLAND JAMES T SHEILA S, 42
164 : FRITZ EDWARD GEORGE, 320
165 : OGLE PHILLIP A GERALDINE, 164
166 : WILSON JESS B PEGGIE L, 866
167 : WELLS JOHN D MARLENE F, 272
168 : HEREIM THAD A NANCY S, 1626
169 : EVERTS ACRES LLC, 116
170 : MCDUNN GENE LULU B, 102
171 : ERTT LIMITED PARTNERSHIP, 175
172 : CASTOR SR RICHARD, 67
173 : ROCK TIM KIMMIE R, 209
174 : ROCK JOHN C ELIZABETH N, 66
175 : HINER WILLIAM C, 1558
176 : FOX EDWARD R LORNA A, 55
177 : MEXICAN JOHN RANCH INC, 2365
178 : THE WILLIAM A DUNCAN REV TRUST, 159
179 : HOLMSTROM LAND COMPANY, 4216
180 : THE WILLIAM A DUNCAN REV TR, 611
181 : HOLLEY PAUL W DANNE, 283
182 : SMITH RIVER WILDERNESS RANCH L, 3045
183 : CAPSER WILLIAM R, 120
184 : GRIFFITH MARY M, 2517
185 : WALTER MICHAEL S, 610
186 : A P S CORPORATION, 973
187 : BOOTHE THOMAS N, 3679
188 : HAYDEN THOMAS W LINDA L, 158
189 : LODE RUSSELL L, 2287
190 : WHELAN JOHN H, 1941
191 : BOOTHE THOMAS N ETAL, 321
192 : MILLER RANCH COMPANY, 1695
193 : COLSON CHRIS E, 2613
194 : BREWER DUANE A JOYCE M, 159
195 : LODE HENRY J LIVING TRUST, 563
196 : D N INVESTMENTS INC, 2293
197 : BODELL IVAN D, 291
198 : LINDSLEY ROGER A, 928
199 : SEDGWICK JOE, 797
200 : HET RANCH HOLDINGS LLC, 1608
201 : MANGER MARY ANN, 52
202 : CAMERON GILBERT L, 51
203 : WEITZ ELSIE R ROBERT J, 95
204 : HAYDEN THOMAS, 440
205 : ZEHNTNER BROTHERS, 1890
206 : MILLER MARK, 3242
207 : RASCHKE LIMITED PARTNERSHIP, 3544
208 : CAMERON RUTH LIFE ESTATE, 1598
209 : NITZEL KENNETH F, 54
210 : OLSON JOHN A, 1664
211 : RICHARDSON MARTHA J LAWRENCE, 1777
212 : BODELL EDWIN L MARILYN D, 242
213 : BODELL IVAN D DEBBIE RAE, 81
214 : JACKSON RONALD, 2095
215 : OLSON RICHARD E, 848
216 : GOODRICH JOHN B, 8960
217 : CHECKERBOARD LLC, 1805
218 : COTANT WILLIS G LINDA M, 2892
219 : FRIES ERNEST M TRUSTEE, 2343
220 : MOE JAMES ROSITA, 2067
221 : RICHARDSON MARTHA, 645
222 : HAYDEN THOMAS W, 5780
223 : HAYMAKER RANCH INC, 19566
224 : HAGBERG HAROLD, 384
225 : PAUGH JOHN C, 159
226 : OLSEN CLIFFORD EUGENE JUDY D, 662
227 : OLSON DALORIS, 2488
228 : STONE TEMPLE RANCH LLC, 8586
229 : BAIR COMPANY, 972
230 : BRYAN PAUL W ETAL, 320
231 : MARTIN RANCH CO, 2398
232 : FLETCHER JOHN P, 722
233 : LAZY DAISY, 3189
234 : WANGEN MARTI L, 308
235 : MICHAEL B LINDA LOU KECSKES, 219
236 : CASTLE MOUNTAIN RANCH INC, 47635
237 : KEYHOLE CATTLE CO, 226
238 : BAR Z RANCH INC, 6606
239 : CAMERON GILBERT, 3482
240 : BODELL EDWIN L, 141
241 : BUCKINGHAM WAYNE D TARYL D, 160
242 : HOLMSTROM ROSE I, 6651
243 : LIND FAMILY LLC, 2399
244 : WINSKY AUGUST, 641
245 : MUIR RANCH COMPANY, 2330
246 : SAUSMAN BEVERLY, 76
247 : BUCKINGHAM FREDERICK C, 2748
248 : JACKSON SCOTT A LYNN, 160
249 : EKREN E BART, 71
250 : BERG RUSSELL, 75
251 : NELSON ROLLIN E DENISE M, 160
252 : MIKESELL KENNETH MARY, 158
253 : TOWNSEND HERBERT TRENT, 83
254 : THE BACHLER FAMILY REVOCABLE T, 78
255 : INDRELAND RICHARD L MARY JAN, 2256
256 : WALKER LARRY D LISA J, 76
257 : ROMA RICHARD F CECELIA N, 81
258 : MILLER THELMA K, 80
259 : GALT RANCH LP, 67
260 : MEAGHER COUNTY, 50
261 : ROSTAD HELEN, 598
262 : CROSS H RANCH CO, 80
263 : MARTINSDALE COLONY, 2109
264 : YOUNG GORDON W, 283
265 : LEGER BECKY HURWITZ, 401
266 : MIKESELL KENNETH W, 120
267 : CULLER THELMA FERN, 800
268 : LOWER BONNIE J, 160
269 : DALGARNO EDWIN JR, 758
270 : TOWNSEND TRENT, 151
271 : 'MCGUIRES'' SOUTH FORK LLC', 782
272 : WELBORN ROBERT N, 74
273 : SPRINGDALE COLONY, 1245
274 : RINGLING PAUL T, 41
275 : WILHELM GARY A MARGARET, 170
276 : TOWNSEND BROTHERS LLC, 5193
277 : JONES THEODORE G STEPHANIE E, 41
278 : MOE JAMES A ROSITA M, 643
279 : SKELTON LAND COMPANY, 238
280 : TOWNSEND RANCH INC, 3664
281 : HOYT JR ELGIE L PATRICIA, 106
282 : PRAIRIE GATE LLC, 556
284 : MONTANA HORSE CO, 2793
285 : TOWNSEND RANCH CO, 163
286 : I V RANCH INC, 470
287 : VINNEDGE ROBERT W JR TRUST, 161
288 : CAMERON RUTH E LIFE ESTATE, 1995
289 : HOLLIDAY LAND LIVESTOCK CO, 8857
290 : BERG BYRON, 101
291 : BAIR CO, 29120
292 : HOLLIDAY LAND LIVESTOCK, 200
293 : MARTINSDALE COLONY INC, 5473
294 : DUNCAN COLONY, 190