# Private Land Ownership Identification

## VALIER - (48112a)

Montana Department of Fish, Wildlife & Parks

MONTANA Natural Resource Information System
Montana State Library – 1515 East 6th Avenue
Helena, Montana – (406) 444-5357

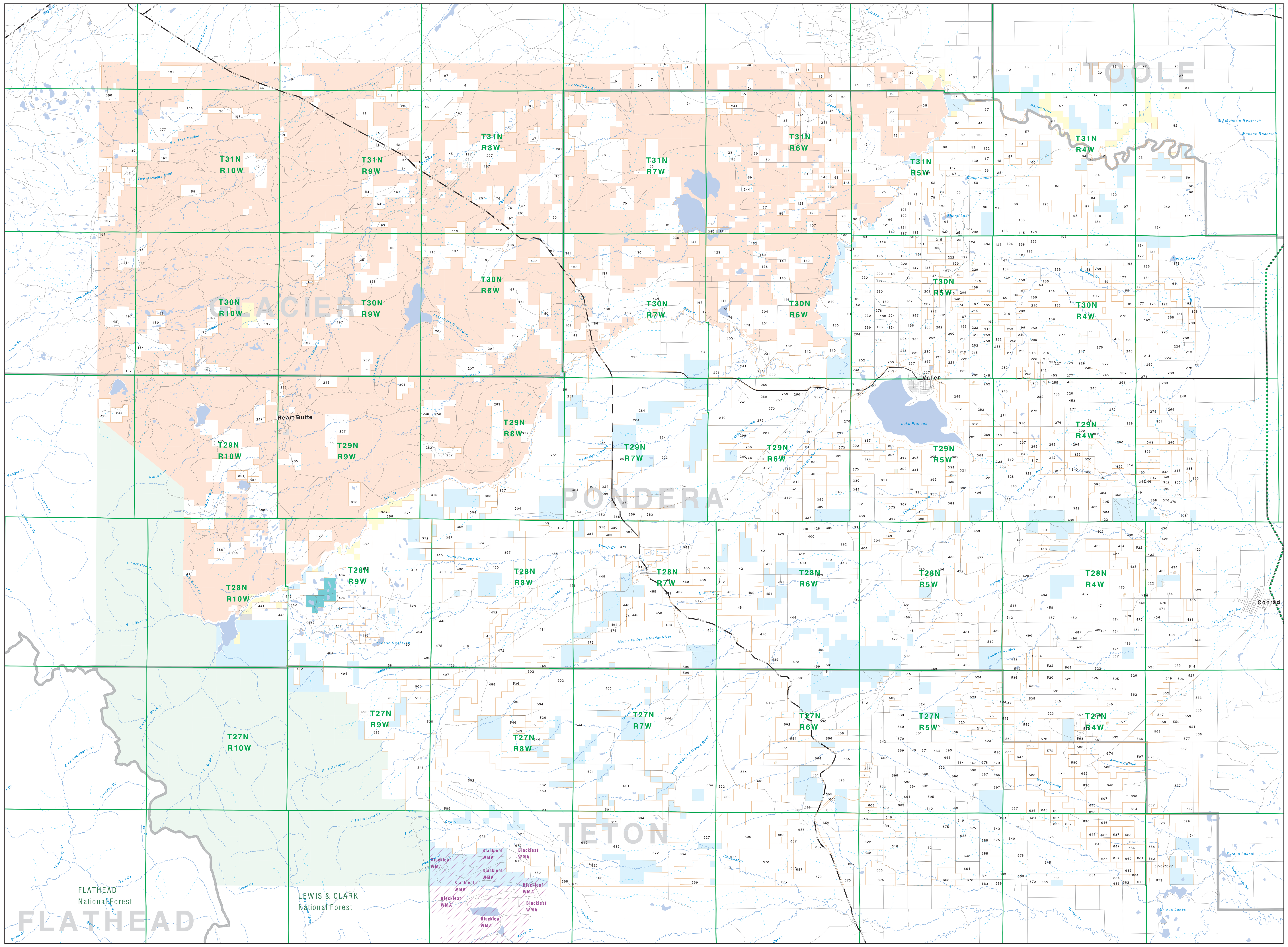


Private
Forest Service
Bureau of Land Management
National Park Service
Other Federal Land
Fish and Wildlife Service
State Lands
Local Govt
Native American
MFWP - WMA
Lake/Reservoir
Interstate
Secondary Highway
Highway
Road
Primitive Road
River
Stream/Creek
Intermittent Creek
Township
County Border
Fish Wildlife & Parks Wildlife Management Area

NRIS Map Number 04FWP0042

0 1 2 3 4 5 6 7 8 9 10
Scale of Miles

NOTES:
Not all legend items may appear on this map.
Features shown on this map do not imply public access to any lands.
The land status data displayed on this map may not be complete and may contain errors in boundary locations and/or coding.

DISCLAIMERS:
The MT Natural Heritage Program, MT State Library, MT Dept. of Administration and MT Dept. of Revenue make no representations or warranties whatsoever with respect to the accuracy or completeness of the data contained in these maps and assumes no responsibility for the suitability of these data for a particular purpose. These agencies will not be liable for any damages incurred as a result of errors displayed here. The ownership boundaries displayed on this map are not based on land survey data and are not a substitute for property surveys. This map displays public and private land ownership information derived from several sources and continues to be corrected and updated.


SOURCES / ACKNOWLEDGEMENTS

This map was produced as a joint effort between the MT Dept. of Fish, Wildlife, and Parks (FWP) and the Montana Natural Resource Information System (NRIS) of the MT State Library, in response to Montana Code Annotated 87-3-308, which directs the FWP to '...work cooperatively with all state and federal land management agencies... to develop accurate land ownership maps.. .in the State'.

The public land data is from the MT Natural Heritage Program land stewardship data collection. Much of this data was originally digitized by the Bureau of Land Management (BLM) from 1:100,000 scale BLM Surface Management Status maps. Additional information, corrections and updates (especially for tribal lands and private lands) were added by the University of Montana, wildlife Spatial Analysis Unit, during 1996-1998. Since 1998, the Montana Natural Heritage Program has made numerous updates and corrections (especially for state trust lands, Montana Fish, wildlife & Park areas, US Fish & Wildlife Service areas, and conservation easements). These edits are based on data supplied by the various public agencies and land trusts, and have not been verified against county or Montana Department of Revenue records.

The private land data were developed for the Montana Cadastral Database Project. These data are provided through a cooperative effort between the Montana Department of Administration (DOA), the Montana Department of Revenue (DOR), other state agencies, local, governments, USDI BLM and private enterprise. Lands depicted on this map represent single ownership of contiguous parcels that are at least 40 acres in size. The DOA maintains the GIS cadastral layer and the DOR maintains the private ownership information.

The base scale for the public ownership data is 1:100,000, though many of the recent edits incorporate data digitized from 1:24,000 scale maps or survey data. Private ownership data is accurate to scales of :1:24000 or smaller.

Map produced July 2006 with ownership data current as of July 2006.


USGS 100,000 Scale Quadrangle Index

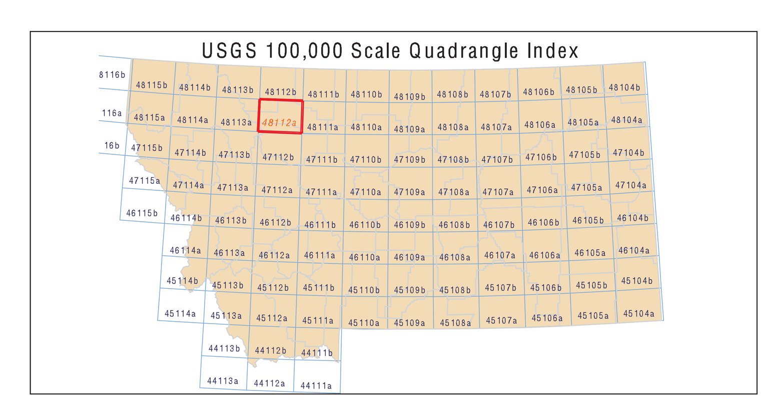

Parcel Num: Owner Name, Total Acres

1 : ROMAN CATHOLIC BISHOP, 466
2 : LENOIR JACK, 45
3 : GLACIER FARMS INC, 67
4 : LENOIR JACK DONNA, 126
5 : SMITH WILLIAM I, 83
6 : BOGGS GERTRUDE E, 279
7 : WELLMAN ROBERT E JOAN P, 280
8 : GUSTAFSON BARR R COLLEEN, 867
9 : PHYLLIS R LINCOLN FARMS INC, 560
10 : MCCORMICK THOMAS K BETTY L, 264
11 : TORGERSON FARMS INCORPORATED, 81
12 : TORGERSON E K INC ETAL, 160
13 : G S LAND CATTLE CO, 126
14 : G S LAND CATTLE COMPANY, 675
15 : H J QUARTERS INC, 410
16 : C W FARMS INC, 519
17 : MCCORMICK LAWRENCE N DENISE, 1908
18 : SEIFERT DAN E DAWN, 180
19 : HOLY FAMILY MISSIONS INC, 559
20 : PERKINS FORREST M PATRICIA E, 160
21 : TORGERSON FARMS PARTNERSHIP, 278
22 : CARLTON LYNN WILLIAM A, 176
23 : HEATH DALE ALMA REVOCABLE LI, 296
24 : WELLMAN ROBERT E JR JOAN P, 2708
25 : ZELL RAWLIN, 234
26 : CLARK BROTHERS, 1753
27 : ZELL BENJAMIN H ETAL, 496
28 : WELLMAN ROBERT EUGENE JR, 159
29 : GUSTAFSON BARR R, 80
30 : HAYNES RANDY L, 459
31 : REBEL RANCH FARM INC, 176
32 : OGLESBY JOHN (JUAN) HEIRS, 319
33 : ZIMMERMAN REALTY, 165
34 : GUSTAFSON BARR COLEEN K, 280
35 : WELLMAN ROBERT E JR JOAN, 658
36 : EATON MICHAEL CAROLE, 87
37 : VIELLE WILMA JEAN, 319
38 : HAYNES DONALD L EVA R, 808
39 : KEIL DONALD H, 552
40 : STOLTZ RUTH, 200
41 : GUSTAFASON BARR COLLEEN K, 280
42 : GUSTAFSON BARR COLLEEN, 280
43 : USA IN TRUST FOR ROBERT WELLMA, 439
44 : MURNEY KENNETH L, 320
45 : MONROE HUGH D, 279
46 : GUSTAFSON BARR R COLLEEN K, 3376
47 : MCPHILLIPS R D, 159
48 : HEIRS OF ANNA FISHER, 80
49 : WOOD WILL CRYSTAL, 718
50 : WELLMAN ROBERT E JOAN ETAL, 503
51 : SHOW JERRY JACKSON, 53
52 : BRIERLY ROBERT T, 318
53 : CONNELLY DONALD J WENDY L, 316
54 : LAYNE ROBERT H, 80
55 : LENIOR HAZEL ETAL, 79
56 : MONROE BROTHERS PARTNERSHIP, 476
57 : MARIAS RIVER LAND LIVESTOCK, 5270
58 : JOHNSON WILFORD L SR, 280
59 : STOLTZ LAND CATTLE CO, 880
60 : WENZEL BELVA, 398
61 : WELLMAN ROBERT E JR, 161
62 : PETERSON EDWARD L ETAL, 595
63 : TAYLOR HEIRS OF JAMES B, 160
64 : KIPP GEORGE G III MELINDA M, 602
65 : CONNELLY DONALD, 719
66 : DEAN DALE, 241
67 : HALL DORIS E TRUSTEE, 440
68 : CONNELLY DONALD L WENDY L, 401
69 : HURLEY-TWEET ANDREA ANN, 298
70 : LOOMIS MARIAN GOODGE, 557
71 : CONNELLY DONALD J WENDY ETAL, 320
72 : MARIAS RIVER BIRD PRESERVE, 120
73 : MAJERUS THOMAS N, 319
74 : GEIGER ALBERT C, 640
75 : PARMELEE RODGER, 412
76 : WETZEL GERTRUDE D, 319
77 : SCHOCK RICHARD S CYNTHIA J, 160
78 : SCHOCK CYNTHIA J, 160
79 : WHEELER JACQUELINE, 80
80 : GEIGER ALBERT C JR ESTHER, 880
81 : WANKEN TROY LOUELLEN, 519
82 : LINCOLN CHARLIE, 5234
83 : HALL LUCILLE, 1577
84 : MARIAS RIVER BIRD PRESERVE LLC, 1110
85 : LAYNE ROBERT H JOAN M, 4175
86 : LOENDORF AGNES LIS MARIE, 1338
87 : HAYNES D E FARMS INC, 80
88 : SEIFERT DALE J MARILYN ETAL, 64
89 : HAYNES DONALD L, 100
90 : WELLMAN ROBERT E JOAN, 5451
91 : WHEELER KRISTIN PATRICK, 160
92 : WOLDSTAD NEAL JANICE, 586
93 : STEVENS DAVID K, 120
94 : HARRISON FRANK III, 275
95 : KOENIG KENNETH, 160
96 : BLAIR GEORGE D ETAL, 194
97 : HALVERSON GERALD H, 1120
98 : BLAIR GEORGE D ROCCI M, 140
99 : BERTHELSON JIM, 200
100 : WOLSTAD SELMAR ETHEL, 59
101 : WANKEN LOUELLEN, 319
102 : BORGE LILLIAN KLEMM ETAL, 120
103 : STARK KEITH RAYLENE, 160
104 : LOENDORF RONALD L LISA M, 120
105 : ARNST DALE MARY ANN, 2280
106 : WOLDSTAD ROBERT, 177
107 : PARMELEE RODGER J, 80
108 : MCALPINE CLAYTON M, 1073
109 : DEAN WAYNE D KATHLEEN M, 120
110 : SUMMERFELT BERNADETTE YELLOWFA, 239
111 : USA IN TRUST FOR ROBERT E WELL, 307
112 : ENGLE JOSEPHINE, 160
113 : DOMINICANS PROVINCE OF ST ALBE, 160
114 : ST GODDARD BERNARD, 259
115 : SLEZAK JERRY D SHARON K JT, 160
116 : WOLDSTAD ROBERT D JULIE E, 2616
117 : JB J FARMS LLC, 1083
118 : BIG BOULDER RANCH LLP, 1992
119 : WIDHALM PAUL F EVONNE M, 440
120 : WIDHALM ROBERT P, 239
121 : STARK KEITH A HELEN RAYLENE, 319
122 : WENZEL ROBERT A, 280
123 : STOLTZ GEORGE E REBECCA S, 4224
124 : ONEAL MICHAEL J STACEY J, 321
125 : MOUNTAIN VIEW FARM INC, 451
126 : SANDERS LAVONNE TRUSTEE, 396
127 : CHILCOTE DIRK C AS TRUSTEE, 102
128 : SLEZAK SAMUEL TESTAMENTARY TRU, 307
129 : RAINES VANCE E CARLA M JT, 200
130 : WELLMAN ROBERT JOAN, 3463
131 : WILKE LEONARD C KAREN, 80
132 : STETLER EVALINA WYSTUB LIFE ES, 160
133 : WENZEL FARMS INC, 1534
134 : MCKINLEY WILLIAM H THEODORA, 2774
135 : CARUSO-HIRST DONNA, 280
136 : MCALPINE MALCOLM D, 80
137 : LOOMIS MARION GOODGE, 80
138 : POWERS DOUGLAS E RUTH A JT, 240
139 : MONROE BROTHERS, 656
140 : MCALPINE MALCOM D, 933
141 : BRADLEY WALLACE, 278
142 : RAINES VANCE E CARLA M, 311
143 : NELSON FARM RANCH OF VALIER, 80
144 : WOLDSTAD MARION L JONI MARIE, 543
145 : HALL FLOYD W BY PASS TRUST, 450
146 : STOLTZ RANCH, 4202
147 : RAINES VANCE CARLA, 790
148 : SPOTTED EAGLE JAMES RITA HAL, 321
149 : NELSON JAMES L SHELLEY J, 160
150 : JENSEN JAMES WALTER MARLYS M, 318
151 : ONEAL MICHAEL J STACEY, 308
152 : SPOTTED EAGLE JAMES RITA, 60
153 : KUKA VERNON G DONNA MARIE, 318
154 : RAINES VANCE, 400
155 : BERTHELSEN JAMES C LORETTA L, 1158
156 : RAINES VANCE CARLA M, 320
157 : WIDHALM PAUL EVONNE, 877
158 : RAINES VANCE E CARLA M, 360
159 : SPOTTED EAGLE JAMES, 659
160 : MAJERUS JOHN W LESLIE, 311
161 : HURLEY GORDON REVOCABLE LIVING, 279
162 : WRIGHT LILA C, 114
163 : VERRIERE PATRICIA R ETAL, 80
164 : AIKEN RUSSELL CORINNE, 1397
165 : STEELE GLENN R STACEY A, 120
166 : BRADLEY K WALLACE, 2551
167 : OPS INC, 187
168 : NEWMILLER RAYMOND L K ARLENE, 440
169 : CONNELLY CLARENCE J LILLIAN, 1027
170 : ONEAL MICHAEL J STACEY JTROS, 149
171 : MAJERUS JOHN, 200
172 : MARCEAU CARMEN, 319
173 : FELTON MERVIN L DIANA L, 118
174 : KNITTER NANCY B ETAL, 160
175 : KUKA PATRICIA M, 80
176 : KUKA FRANCIS J, 483
177 : SLEZAK FARMS INC, 1027
178 : SEIFERT DALE J ETAL, 2085
179 : BLACKFEET TRIBE THE, 320
180 : SHEBLE RANCH INC, 1114
181 : HALVERSON WALLACE CATHERINE, 558
182 : COOPER C W FARMS INC, 1385
183 : STEELE GLEN R STACEY, 119
184 : HENRY WANSFORD CARL SR, 281
185 : WIDHALM JOHN M, 80
186 : KUKA VERNON MARIE, 464
187 : WIDHALM ALFRED J, 799
188 : SHAY ALYSSA STEPHANIE ETAL, 60
189 : STEELE GLENN R STACEY, 879
190 : SPEER RONALD W REBECCA L, 195
191 : WOLDSTAD JOHN S, 314
192 : VERSTRAETE ANTONIE EDELANE, 1464
193 : ARNST GARY ESTHER JTROS, 159
194 : VANDEN BOS KEITH LEIHA JTROS, 160
195 : YEAGER GLEN W MARTHELIN K, 80
196 : WHEELER KENNETH E JR JACQUEL, 2649
197 : USA IN TRUST, 8407
198 : SEMOLA PAUL, 80
199 : SILL ROBERT W SANDRA JTROS, 1162
200 : WIDHALM ANDREW MARY LOUISE T, 841
201 : WOLDSTAD SELMAR C, 2895
202 : STOLTZ GEORGE E REBECCA S ET, 902
203 : WIDHALM KEITH COLLEEN ETAL, 1090
204 : GOSSARD ELWIN E, 316
205 : BOGGS ROGER H, 320
206 : TAFT OREN CARGILL, 320
207 : WOLDSTAD SELMAR C ETHEL C, 4050
208 : RAMBO TIMOTHY J, 412
209 : MAJERUS MARY N, 480
210 : HARTSELL RANCH INC, 1638
211 : POWERS JIM E DARLEEN JT, 278
212 : KING CHARLES R RHONDA M, 532
213 : WIDHALM BROTHERS, 114
214 : DIGNIN HENRY EDWARD ETAL, 551
215 : TRUST CORP OF MONTANA AS TRUST, 864
216 : MAJERUS JOHN W ETAL, 795
217 : STEINER BERNICE MARIE ETAL, 160
218 : STONE RICHARD PHILOMENA, 277
219 : TACK MARCEL A MARY K JT, 332
220 : KUKA HERB W, 255
221 : BUCHANAN ROSS M GLORIA M, 197
222 : WIDHALM RAYMOND J, 960
223 : CALF BOSS RIBS JOSEPH II, 107
224 : TACK MAURICE, 259
225 : PRENTICE JEROME C ETAL, 80
226 : KINGSBURY COLONY A MT CORP, 7960
227 : AIKEN COLE A, 160
228 : DEBOO JOSEPH LOUIS PATRICIA, 160
229 : BLOCKEEL A BERNICE, 596
230 : KING LILA C, 1074
231 : KUKA ROBERT L RUTH M, 1301
232 : CRAWFORD THEODORE P NINA R, 639
233 : OLSON ELIZABETH, 114
234 : BROPHY KEITH E MARY JEAN, 180
235 : HABETS LAND LIVESTOCK, 64
236 : GOSSARD ELWIN JOSEPHINE, 706
237 : JOHNSON MONTY A, 499
238 : MATAISZ RICHARD A SR, 388
239 : HABETS LEO H SALLY A, 519
240 : CURRY CATTLE INC, 2890
241 : CURRY GENE R CHERYL S, 1845
242 : MAJERUS THOMAS N MARY N, 517
243 : NEYENHUIS ALBERT LOIS M, 80
244 : MCDONALD LEE E, 533
245 : CRAWFORD ADAMS INC, 1318
246 : CHRISTIAENS BROTHERS FARM INC, 2349
247 : THOMPSON THOMAS A ATHENA N, 358
248 : CRAWFORD JOHN M PEGGY LOUISE, 749
249 : DEBOO J L PATRICIA, 214
250 : PILLING CHARLES R, 397
251 : BROKEN PICK LAND CATTLE COMP, 5591
252 : BOUMANS WALTER J, 755
253 : BROPHY ROBERT J BROPHY PATRI, 960
254 : APEX ANGUS INC, 42
255 : SWANSON KURTIS L COLLEEN L, 125
256 : ARNST RANDALL D, 382
257 : ARNST G FARMS INC, 1470
258 : NEYENHUIS LOIS ETAL, 623
259 : ARNST GARY R, 478
260 : VANDENBOS TERRY DONNA, 617
261 : HABETS DARREL E JEANETTE, 161
262 : BOUMANS HERMAN JR, 721
263 : HABETS EMILE H CHARLETTE, 436
264 : VANDENBOS WILLIAM DONALD TAM, 270
265 : HOYT FAYE, 1104
266 : SWANSON DONALD M ETAL, 982
267 : EAGLE TAIL FEATHERS GLORIA, 279
268 : HABETS DARREL JEANETTE M, 239
269 : BLOCKEEL RANCH INC, 903
270 : ARNST MARLENE A ETAL, 588
271 : VANDENBOS LEONARD N PATRICIA, 52
272 : CHRISTIAENS THOMAS L ELIZABE, 580
273 : DEBOO RICHARD N CAROLE J, 1232
274 : SCHLEIF SUE ETAL, 625
275 : WESTWIND RANCH, 758
276 : AIKEN RANCH CO, 2536
277 : AIKEN RANCH COMPANY, 4395
278 : JOHNSON JACOB R, 358
279 : DEBOO KIP SHELLY, 160
280 : GEIGER ESTHER M, 593
281 : DEBOO DONALD C JANET M, 545
282 : CRAWFORD FARMS INC, 4489
283 : JEFFRES JAMES JAY ETAL, 1075
284 : GUTHRIE ALFRED BERTRAM III M, 2852
285 : USA IN TRUST FOR MARIE WILLIAM, 280
286 : ADAMS ROBERT G DOROTHY ANNE, 240
287 : ENGLAND GILBERT N, 277
288 : SCHEEL LEONARD W MARY JANE, 119
289 : NELSON ESTA, 2509
290 : MCFARLAND SONS, 2460
291 : MORTON DOUGLAS K ETAL, 233
292 : BOUCHER THOMAS W DOROTHY L, 445
293 : GUTHRIE ALFRED BERTRAM III, 1947
294 : SPORLEDER DONALD L, 520
295 : STOLTZ EUGENE E PATRICIA, 160
296 : ELINGS JAMES O, 160
297 : LIGHTNER ARNOLD L JEAN C, 80
298 : FARRINGTON SUE ANNE ETAL, 559
299 : DEBOO DONALD C JANET, 890
300 : SCHEEL LEONARD WALTER, 227
301 : SYTH ALLEN CARROLL, 437
302 : LIPP DOROTHY M, 380
303 : MCFARLAND WILLIS L LINDA R, 160
304 : BIRCH CREEK COLONY INC, 8619
305 : GAYLORD INC, 794
306 : LIPP DOROTHY M ETAL, 322
307 : SPEARSON FRANCIS WILLIAM JOA, 79
308 : VANDENBOS KENNETH E ETAL, 320
309 : MONTANA STAR PIPLINE COMPANY L, 316
310 : BOUMANS JOSEPH, 714
311 : POWERS JIM E DARLEEN C, 840
312 : LIGHTNER ROBERT R, 480
313 : VANDENBOS KEITH E LEIHA R, 481
314 : HABETS JERRY W, 440
315 : GARNETT EDWARD J GEORGIA L, 320
316 : FLESCH FARMS INC, 172
317 : LIGHTNER ROBERT DOREEN, 80
318 : STONE PHILOMENA, 318
319 : `O''KEEFE MICHAEL E ANN T TRUS`, 459
320 : BYE SCOTT APRIL ETAL, 113
321 : MONROE MABEL, 754
322 : KING EVERETT W, 955
323 : MONROE RICHARD C INC, 543
324 : SULLIVAN JAMES E MARY ANN, 644
325 : BITNEY DAN C CONNIE S, 127
326 : LIGHTNER ROBERT R DOREEN M, 240
327 : PONDERA COUNTY CANAL RESERVO, 178
328 : MONROE VERNON J INC, 531
329 : ANDERSON ARLENE M RAYMOND L, 402
330 : PETERSON STANLEY N MILDRED, 78
331 : PETERSON STANLEY T KATHY, 580
332 : PETERSON KENNY LEE DENAE KAY, 77
333 : WITTMIER DOLORES G ETAL, 153
334 : POWERS ROY F REVOCABLE TRUST, 161
335 : POWERS ROY F TRUSTEE, 401
336 : HENNEMAN FARMS, 2592
337 : VANDENBOS TERRY W DONNA M, 1928
338 : MAJERUS DANIEL G CHARLOTTE, 241
339 : NORSBY BILL J ETAL, 244
340 : LIGHTNER ROBERT R ETAL, 1220
341 : OSTERMAN HAROLD J BONNIE J, 662
342 : OSTROM JUNE, 1761
343 : VANDENBOS DONALD WILLIAM IDA, 320
344 : VANDENBOS DONALD W IDA M, 79
345 : SANDERS ROBERT E, 547
346 : SWANSON DARYLE E, 836
347 : SWANSON DARYLE PAMELA R JT, 80
348 : MONROE ROBERT J INC, 438
349 : SANDERS WILMA, 887
350 : SANDERS KENNETH J JOANN WILL, 160
351 : MOONEY JAMES W TRUSTEE, 120
352 : OPINION PUBLISHING CO, 709
353 : BUCKLIN J TYLER ETAL, 80
354 : MONTANA CHILDRENS HOME HOSPI, 484
355 : GEIGER JAMES E MARGERY, 481
356 : REISHUS DONALD D ETAL, 120
357 : LEAR GERALD M, 1567
358 : RIES MARIE K, 400
359 : MCEWEN DAVID L LENORA D, 125
360 : YEAGER GEORGE L, 566
361 : LIGHTNER FARMS INC, 1665
362 : SALOIS LAWRENCE, 41
363 : TOMSCHECK LORNA D, 160
364 : MINK JOHN FAMILY LIMITED PARTN, 519
365 : LETTENGA ROBERT, 816
366 : VICK ALICIA C, 833
367 : VANDENBOS HARRY JR LINDA K, 632
368 : NAYLOR VALERIE J, 319
369 : SULLIVAN JAMES E MARY ANN JT, 443
370 : REISHUS DONALD D ETAL JT, 2531
371 : HAYNE FAMILY TRUST THE, 2896
372 : PAUL JOHN P MARTI J, 316
373 : VANDENBOS GERTRUDE M, 551
374 : REISHUS DONALD D JENNIE, 1003
375 : PARR MARGARET M, 110
376 : MACGILLIVRAY BROOKE J ETAL, 60
377 : MCDONALD LEE, 506
378 : EMERY EDWARD W ETAL, 154
379 : UTTERBACK TERRY CHARLENE R, 120
380 : HOLSTEIN TODD A ETAL, 153
381 : THOMAS MEARLIN MARIE C ETAL, 586
382 : MORRIS ANTHONY GLENN ANN ARL, 1455
383 : PONDERA COLONY INC, 6635
384 : DEVRIES ETHEL N, 160
385 : VARGO FRANK J, 155
386 : PROVOST JEROME GERALD, 268
387 : LARANCE MELVIN J, 161
388 : PUGSLEY RANCHES INC, 6648
389 : BOUMANS BROTHERS INC, 920
390 : GEIGER JAMES E MARGERY I, 459
391 : DYKSTRA MARIE ETAL, 557
392 : BOUCHER W THOMAS DOROTHY L, 4585
393 : VANDENBOS DONALD W, 309
394 : VANDENBOS GREEN HILLS RANCH IN, 512
395 : DEVRIES IVAN MABEL, 675
396 : VANDENBOS GREEN HILL RANCH INC, 436
397 : HOVLAND MARIE A ELENA G, 2270
398 : BOUMANS JOSEPH N, 433
399 : PETERSON STANLEY T, 676
400 : DYKSTRA MARIE TRUSTEE ETAL, 80
401 : NOWLIN LAURA J, 1679
402 : SCHMIDT-HUTTON REVERSE EXCHANG, 2578
403 : HEPP JERRY A DONNA M, 804
404 : PETERSON ROGER O, 244
405 : TOOLEY MARIAN VANDENBOS, 558
406 : B AG INC, 3678
407 : HOLDEN HEREFORDS, 1966
408 : BOTHELL GEORGE OLIN, 519
409 : LEAR JAMES F ETAL, 466
410 : PROVOST JEROME, 88
411 : ROSMAN RICHARD C SHIRLEY D, 321
412 : KAUFFMAN KRIS SILVIA JTROS E, 160
413 : PETERSON GLADYS I, 1460
414 : BOUMA LEROY B, 864
415 : SPRINGHILL RANCH, 4142
416 : LAMERE SHEENA G, 81
417 : VANDENBOS KEITH E LEIHA R JT, 772
418 : NEWKIRK ROBERT M ALI, 107
419 : VANDENBOS TOM J LAURA L, 80
420 : BROESDER RANCH INC, 4023
421 : K C LAND GRAIN CO, 1145
422 : WELLS FARGO BANK NA TRUSTEE, 745
423 : HAYFORD RANCH, 132
424 : SWANSON DARYLE PAMELA, 361
425 : MORRIS ANTHONY GLEN ANN ARLE, 319
426 : LINDSETH RAYMOND L LORNA L, 2856
427 : MILLER MICHAEL E ALICE L, 53
428 : FIELD RANCH INC, 2041
429 : WHITAKER ROSANN ETAL, 160
430 : HENNEMAN DOUGLAS LINDA J, 401
431 : HAGAR RANCH LLC, 4344
432 : DODGE DONALD A, 352
433 : NEW MIAMI COLONY INC, 1041
434 : BOUMA GLEN M RUBY, 613
435 : KAPTEIN ALBERT MARIE, 201
436 : BOKMA FARMS INC, 3027
437 : WARWICK FARMS INC, 1217
438 : JOHNSON EUGENE M ETAL CO-TRUS, 800
439 : JJRL LLP, 519
440 : GUSTAFSON GALE R SUSAN G, 1929
441 : WIDENER GEORGE D, 160
442 : WIDENER GEORGE D II PATRICIA, 163
443 : PAROCAI E C EDNA, 44
444 : SILL WALTER J MARGARET E, 1764
445 : BARTKOSKE MARY ETAL, 2932
446 : MARTIN BRUCE C LINDSEY C, 812
447 : DODGE DANIEL K, 116
448 : ANDERSON DONALD L JEANNE M, 1858
449 : JONES RONALD R JOYCE A, 522
450 : PAROCAI EDWARD C CALVIN E, 655
451 : VANDENBOS TOMMY J LAURA L, 1204
452 : PEDERSEN VIRGIL R ETAL, 120
453 : SWANSON DARYLE PAMELA R, 1124
454 : LEAR GERALD M ETAL, 839
455 : BILLS RANCH CO, 8786
456 : KAPTEIN ALBERT MARIE LIVING, 351
457 : LINDBERG RALPH J ANNA M, 1407
458 : WAHL DAVID C, 160
459 : BLISS CHARLES DAVID VIRGINIA, 612
460 : RAPPOLD JOHN WILLIAM, 1996
461 : NOWOTNY LIVING TRUST ETAL, 484
462 : BOUCHER GARY W TRUSTEE, 156
463 : SWANSON DARLYE PAMELA R, 80
464 : SWANSON DARYLE E PAMELA R, 2700
465 : BOUMA RAY E KIMBERLY K, 81
466 : STOTT RANCH INC, 8585
467 : SWANSON DARYLE E PAMELA R JT, 639
468 : RAPPOLD KARL, 4164
469 : BREDING DELBERT E ARCELIA R, 402
470 : BW FARMS INC, 1467
471 : TW FARMS INC, 1341
472 : AGEE WAYNE R ILA DENISE, 680
473 : STROMSWOLD ROBERT O CARTER J, 3009
474 : SCHULTZ ROCKY ALICE, 160
475 : PEARSON NANCY L ETAL, 430
476 : SWANSON DARYLE PAMELA R ETAL, 1616
477 : GERNAAT LAND LIVESTOCK CO, 3279
478 : DEN BOER GEORGE P LIFE ESTATE, 321
479 : MURACK RICHARD J JULIE L JTR, 101
480 : ANGELOS JOHN MARION, 1885
481 : WRIGHT THEODORE ELIZABETH, 1685
482 : MANCORONEL PAUL, 160
483 : BOUMA RAY E, 327
484 : WALSTON LAVON F JOAN C, 320
485 : RAPPOLD KARL ETAL, 310
486 : BOUCHER BERNICE L ETAL, 2355
487 : PETERSON ROLAND N TRUSTEE, 80
488 : PHIPPS COLIN S, 2784
489 : STROMSWOLD ROBERT O, 241
490 : LINDBERG RANCH INC, 2570
491 : BOUMA RAY E KIMBERLY, 801
492 : BARTKOSKE MARY, 119
493 : DELLWO DUARD S AS CUSTODIAN FO, 355
494 : SWANSON DARYLE E PAMELA R, 320
495 : MANIX MARGARET EILEEN, 80
496 : VERKLER FAMILY PROPERTIES LLC, 161
497 : DELLWO DUARD S CUSTODIAN FOR, 232
498 : BROWNELL ROBERT S VIOLA S AS, 482
499 : NEW MIAMI COLONY, 10268
500 : MCDOWELL JAMES FREDERICK OR, 80
501 : NEW MIAMI COLONY A MONTANA COR, 80
502 : MANIX MARGARET E, 470
503 : DODGE DONALD A BARBARA A, 834
504 : HAMMERMEISTER WALTER L, 846
505 : DODGE DANIEL K HOOTIE C, 561
506 : MC DOWELL JAMES FREDERICK OR J, 83
507 : ERICKSON ROGER, 80
508 : BOONE CROCKETT CLUB FOUNDATI, 6067
509 : PERKINS EARL DOROTHY M ETAL, 1555
510 : SWANSON LARRY E BEVERLY A, 1779
511 : NEW MIAMI COLONY CORP, 41
512 : KELLOGG FAMILY TRUST, 1285
513 : PHILIPPS LAURIE, 242
514 : KOENIG BERNARD T MARY F, 146
515 : ANGELOS JOHN MARIAN, 168
516 : FIELD JOHN R LINDA L, 3110
517 : KAISER BONNIE, 662
518 : ERICKSON ROGER A, 886
519 : PHILIPPS FAMILY LIMITED PARTNE, 239
520 : KELLOGG STEPHEN C, 327
521 : CAMPBELL CHARLES CONRAD JOAN, 322
522 : ELLIS THOMAS L TRUSTEE, 1119
523 : K C K RANCH A MT PARTNERSHIP, 288
524 : BROWNELL ROBERT S VIOLA S TR, 2306
525 : ERICKSON HARRY L MARIA G, 1190
526 : KOENIG BERNARD T MARY FAITH, 1263
527 : KOENIG DONALD M EVELYN R, 136
528 : KRATT BROTHERS CREATURE HERD S, 1218
529 : JONES MARJORIE S, 1248
530 : PERKINS-BAKER PARTNERSHIP, 2269
531 : AAKRE INC, 321
532 : JADEL CORNER FARM A MT CORP, 1064
533 : MARTIN JANET SAUER MARY, 130
534 : DERNOVICH MARGARET E MANIX, 1155
535 : DERNOVICH MARGARET E MANIX/MAN, 1686
536 : MANIX EILEEN MARGARET EILEEN, 482
537 : THILL ROBERT J, 484
538 : KELLOGG STEPHEN C MITCHELL D, 1074
539 : CARDEN JOANNE, 243
540 : MV LP, 162
541 : MARTIN BRUCE C, 847
542 : SNODGRASS ROBERT Z ROSEMARY, 966
543 : MANIX EILEEN, 80
544 : BROKEN O RANCH LLC, 9805
545 : M V LP, 1365
546 : ARROW S INC A MONTANA CORP, 3432
547 : JOHNSON RICHARD L DOROTHY J, 378
548 : HANSON HAROLD P, 234
549 : JONES MARJORIE S ETAL, 1486
550 : KOENIG MICHAEL D, 67
551 : SNODGRASS ROBERT Z ROSE MARY, 627
552 : SPEARS WADE JANET, 263
553 : SPEARS WADE JANET, 101
554 : RERUN NORTH LLC, 256
555 : SNODGRASS ROSE MARY ETAL, 161
556 : HALVORSON MARJORIE, 401
557 : MARTIN BRUCE C KELLY M, 81
558 : SNODGRASS ROBERT L ETAL, 80
559 : MARTIN LARRY L, 177
560 : JONES LLEWELYN, 230
561 : RAVITS JOHN M ETAL, 161
562 : ERICKSON DENNIS W ETAL, 1803
563 : HAWLEY-DESIMON INC, 161
564 : KRAFT JOE NICOLE, 599
565 : ELLENDER J C JENNY, 676
566 : JOHNSON JAMES BURTON, 162
567 : GJULLIN FARMS INC, 798
568 : MARTIN WILLARD A, 69
569 : MARTIN LINDSEY C, 1435
570 : EARLES WILLIAM EMERSON, 324
571 : BROWN JANET ROSE ETAL, 162
572 : TREVILLION THOMAS J, 162
573 : CHRISTENSEN ROY H, 1094
574 : RAVITS JOHN M, 687
575 : JADEL CORNER FARMS, 322
576 : ERICKSON MARIA G, 218
577 : MIDWAY COLONY INC, 3223
578 : FIELD PATRICK M DIANE CHRI, 162
579 : HANSON DALE DEBORAH, 162
580 : AGDC LLC, 162
581 : BINGHAM DIANE, 1463
582 : BATTERSON SEAN S WILLIAM B, 80
583 : GUSTAFSON RAYMOND W PATRICIA, 444
584 : DUNSTAN SHIRLEY L JAMES T, 1456
585 : CRAWFORD CLAY R, 2006
586 : DAVIDSON MARK S GARY L, 515
587 : INTERMOUNTAIN DEACONESS HOME E, 1388
588 : HELLWIG KENNETH ELAINE ETAL, 311
589 : BATTERSON DEBRA L, 80
590 : BROWNELL RICHARD L CAROL J T, 822
591 : RICE ROBERT LUCILLE, 608
592 : FIELD PATRICK M CHRISTOPHER, 818
593 : HANSMANN RICHARD A, 363
594 : NELSON JAMES F MD TRUSTEE, 163
595 : STOLTZ J G INC, 1680
596 : NELSON DONEL G, 929
597 : JADEL CORNER FARM, 556
598 : HALVERSON DUANE, 1252
599 : BINGHAM HERB DIANE, 546
600 : BURLINGTON NORTHERN RAILROAD, 49
601 : ROCKPORT COLONY, 12624
602 : WINDY RIDGE FARMS INC, 1189
603 : JACOBS ROY LEWIS, 142
604 : JACOBS DANIEL GOTCH, 116
605 : JOHNSON RICHARD J MARGUREITE, 345
606 : HALVERSON DUANE K, 2673
607 : NELSON HOMESTEAD FARM INC, 571
608 : GRIFFITH EARL FRANCIS DOROTH, 160
609 : SWANSON JV GLADYS E, 1288
610 : DAVIDSON GARY LYNN MARK STEV, 485
611 : SWANSON LARRY E, 161
612 : CAMPBELL WAYVAN ETAL, 1042
613 : WENZEL ROBERT ETAL, 1420
614 : DENZER LYMAN R DARLENE A, 322
615 : CAMPBELL WAYVAN, 6431
616 : SWANSON LARRY BEVERLY A, 80
617 : KELLOGG MITCHELL CATHERINE C, 235
618 : PAGE PAGE INC A MT CORP, 1723
619 : COLLINS NEAL DIANE, 525
620 : BRIGGS WILLIAM P JR AMY L, 444
621 : DENZER LYMAN DARLENE A ETAL, 2531
622 : JOHNSON KENNETH ETAL, 928
623 : JONES LLEWELYN E, 2415
624 : HUNT CATHERINE ALLISON ETAL, 160
625 : JONES LLEWELYN E CAROLE A, 1046
626 : SWANSON AGENCY INC TRUSTEES J, 83
627 : MARTIN LINDSEY C BRUCE C, 398
628 : TRUCHOT ALEXANDER J, 155
629 : KELLOGG MITCHELL D CATHERINE, 485
630 : WEARE MARK JOSEPH, 161
631 : DE BRUYCKER MARK BELVA, 2309
632 : RICE KENNETH C ELAINE M, 1542
633 : TEE SIX RANCH INC, 1802
634 : CAMPBELL BROTHERS LLC, 3627
635 : JERMUNSON GARFIELD ETAL TRUSTE, 161
636 : A M S RANCH INC, 2331
637 : CHRISTENSEN ROY GERALD, 160
638 : HAWE DEBORAH M, 160
639 : SABADOS ANNA GAIL WILLIS JOH, 1666
640 : TSCHANTRE JOHN M JR KATHY, 360
641 : VAN HORN DOROTHY RUTH TRUSTEE, 114
642 : NATURE CONSERVANCY THE, 1801
643 : RICE RIDGE PARTNERSHIP, 1369
644 : PERKINS EARL FAMILY LTD PART, 161
645 : L P RANCH CO, 1448
646 : NELSON HOMESTEAD FARM, 1533
647 : HANSON ARNOLD LIFE ESTATE, 846
648 : JOHNSON KENNETH WILLIAM RICH, 122
649 : BLACK BUTTE LIVESTOCK CO, 87
650 : KRAFT JOE NICKI, 71
651 : ZIER HERMAN WILMA J, 1846
652 : THOMAS REVA FAY ETAL, 8261
654 : HANSON DALE M DEBORAH F, 161
655 : RICE DONALD C HELEN M, 322
656 : MALTBY ROB ROY ROSE JOYCE, 2764
657 : MALTBY TOM CODY ELIZABETH A, 322
658 : JOHNSON WILLIAM A; RICHARD J, 311
659 : MORHARDT THEODORE C, 321
660 : STOTT D N FARMS, 161
661 : MC COLLOM LONNIE R SHARON L, 161
662 : SMITH HENRY W GERALDINE L, 150
663 : JOHNSON WILLIAM, 429
664 : ROSE STEVEN L, 1532
665 : DELLWO LAWRENCE E ANNE T, 82
666 : AGEE HARRY OR ELSIE TRUSTEES, 240
667 : RICE KENNETH C ELAINE M, 670
668 : STOTT ANGUS RANCH INC, 446
669 : WILLIAMS GEORGE SYLVESTER NA, 162
670 : PERKINS IRA SONS, 2567
671 : AGEE HARRY ELSIE TRUSTEES, 161
672 : DELLWO SONS LIMITED PARTNERS, 2462
673 : HEAVIRLAND ENTERPRISES, 636
674 : TRUCHOT ALEXANDER JAMES, 81
675 : RICE ROBERT R LUCILLE M, 1408
676 : TRUCHOT ALEXANDER JAMES, 81
677 : TRUCHOT ISABELLE, 81
678 : JOHNSON MIKE A, 282
679 : LARSON DARLENE, 158
680 : ALZHEIMER PROPERTIES LLC, 157
681 : MOORE RICHARD T CARALYNN F, 81
682 : TRUCHOT ALEX J JANET L, 89
683 : ZIER KATHERINE J, 724
684 : SMITH HENRY W GERALDINE L ET, 140
685 : STOTT DAVID L, 160
686 : SMITH HENRY W, 230