Montana Department of Fish, Wildlife & Parks

Private Land Ownership Identification
RED LODGE - (45109a)

MONTANA Natural Resource Information System
Montana State Library – 1515 East 6th Avenue
Helena, Montana – (406) 444-5357

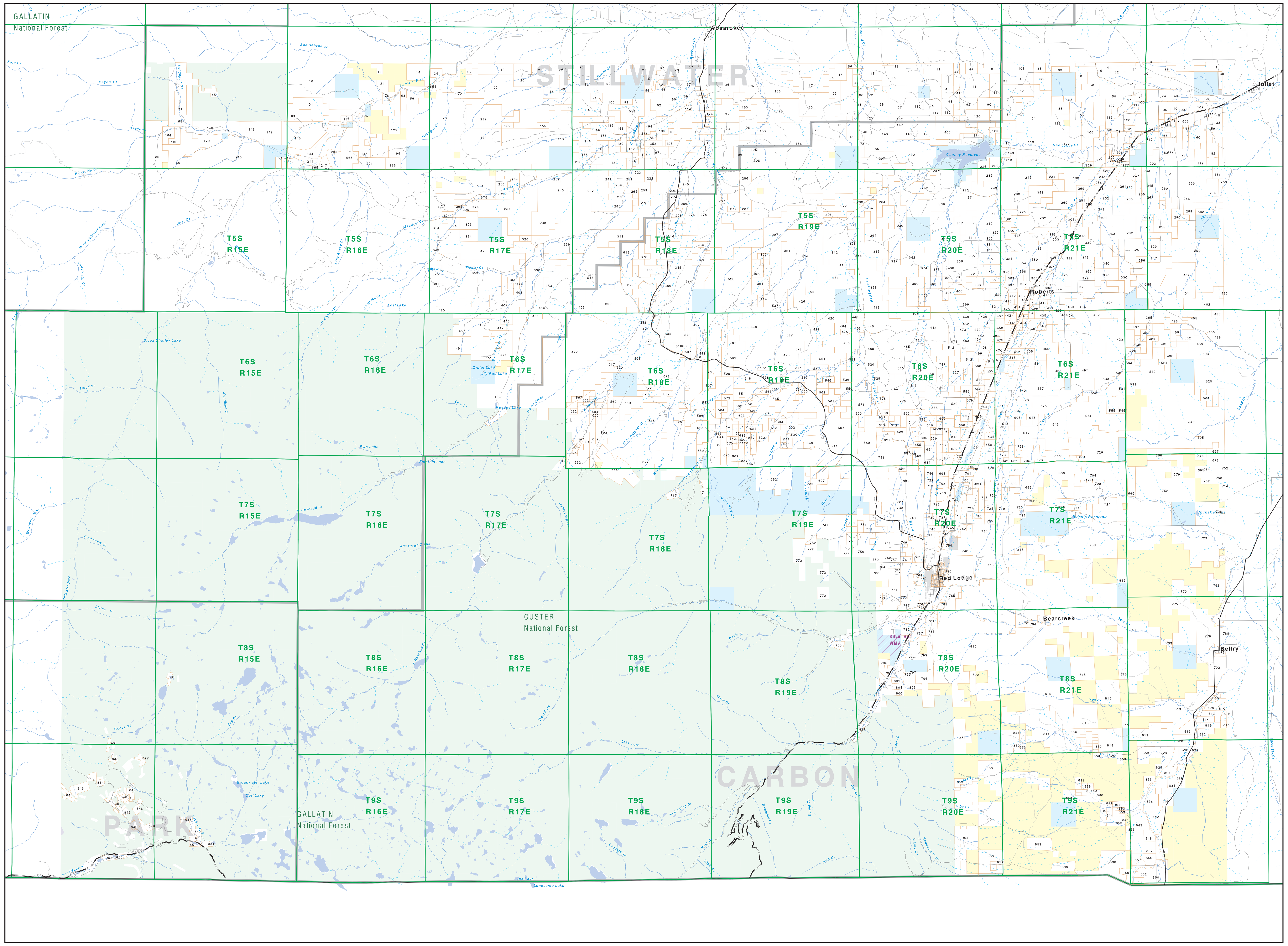

Private
Forest Service
Bureau of Land Management
National Park Service
Other Federal Land
Fish and Wildlife Service
State Lands
Local Govt
Native American
MFWP - WMA
Lake/Reservoir
Interstate
Secondary Highway
Highway
Road
Primitive Road
River
Stream/Creek
Intermittent Creek
Township
County Border
Fish Wildlife & Parks Wildlife Management Area

NRIS Map Number 04FWP0042

NOTES:
Not all legend items may appear on this map.
Features shown on this map do not imply public access to any lands.
The land status data displayed on this map may not be complete and may contain errors in boundary locations and/or coding.

DISCLAIMERS:
The MT Natural Heritage Program, MT State Library, MT Dept. of Administration and MT Dept. of Revenue make no representations or warranties whatsoever with respect to the accuracy or completeness of the data contained in these maps and assumes no responsibility for the suitability of these data for a particular purpose. These agencies will not be liable for any damages incurred as a result of errors displayed here. The ownership boundaries displayed on this map are not based on land survey data and are not a substitute for property surveys. This map displays public and private land ownership information derived from several sources and continues to be corrected and updated.

0 1 2 3 4 5 6 7 8 9 10
Scale of Miles

SOURCES / ACKNOWLEDGEMENTS

This map was produced as a joint effort between the MT Dept. of Fish, Wildlife, and Parks (FWP) and the Montana Natural Resource Information System (NRIS) of the MT State Library, in response to Montana Code Annotated 87-3-308, which directs the FWP to '.. .work cooperatively with all state and federal land management agencies... to develop accurate land ownership maps.. .in the State'.

The public land data is from the MT Natural Heritage Program land stewardship data collection. Much of this data was originally digitized by the Bureau of Land Management (BLM) from 1:100,000 scale BLM Surface Management Status maps. Additional information, corrections and updates (especially for tribal lands and private lands) were added by the University of Montana, wildlife Spatial Analysis Unit, during 1996-1998. Since 1998, the Montana Natural Heritage Program has made numerous updates and corrections (especially for state trust lands, Montana Fish, wildlife & Park areas, US Fish & Wildlife Service areas, and conservation easements). These edits are based on data supplied by the various public agencies and land trusts, and have not been verified against county or Montana Department of Revenue records.

The private land data were developed for the Montana Cadastral Database Project. These data are provided through a cooperative effort between the Montana Department of Administration (DOA), the Montana Department of Revenue (DOR), other state agencies, local, governments, USDI BLM and private enterprise. Lands depicted on this map represent single ownership of contiguous parcels that are at least 40 acres in size. The DOA maintains the GIS cadastral layer and the DOR maintains the ownership information.

The base scale for the public ownership data is 1:100,000, though many of the recent edits incorporate data digitized from 1:24,000 scale maps or survey data. Private ownership data is accurate to scales of :1:24000 or smaller.

Map produced July 2006 with ownership data current as of July 2006.

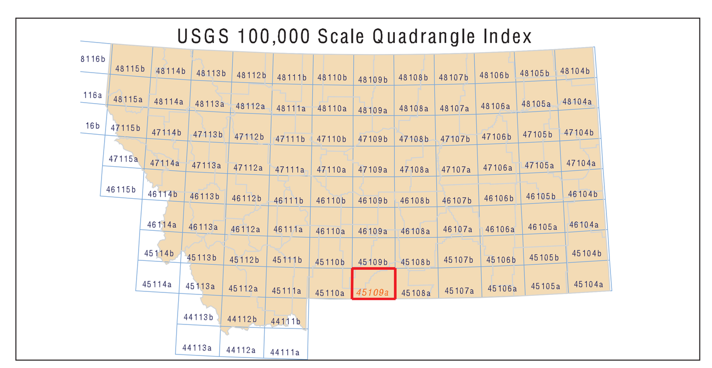

Parcel Num: Owner Name, Total Acres

1 : HANSEN ELMER D, 257
2 : EVERTZ FRANK L, 307
3 : KORTE ROD F PENELOPE, 59
4 : FINLEY MARYANN, 202
5 : DONOHOE PAUL T CATHY G, 743
6 : AYERS SCOTT C, 237
7 : DESCHEEMAEKER PAUL L PATRICK, 81
8 : KRAMER RAYMOND J, 906
9 : MERRILL RICHARD V, JOHN L RO, 255
10 : BLACK CANYON CORPORATION, 3322
11 : DEWITT JOHN R ANN M TRUSTEES, 1444
12 : YATES HENRY L ETAL, 104
13 : CALOVIS WILLIAM BERT DEBORAH, 57
14 : DUKE MARY ELLEN TRUSTETAL, 771
15 : BEARTOOTH RANCH LLC, 384
16 : JOHNSON-HYATT VICKI LOU, 227
17 : FERSTER RONALD G PEGGY J TEN, 710
18 : LAMONT DOUGLAS N, 82
19 : NAUMAN PEGGY ANN 1/2 INT, 725
20 : WDR INC, 622
21 : WHITE DEER RANCH INC WIGGERS, 223
22 : JARUSSI HUGO V CREDIT TRUST, 417
23 : MILLER JOHN O III, 177
24 : HENDERSON CLIFFORD D, 313
25 : YOUNG GLENN A LEONA, 104
26 : EGGERS JACOB PETER, 505
27 : REX POLLY R, 338
28 : TERTELGTE ED KAREN A, 642
29 : SCHENK GALE BARBARA, 161
30 : ANDERSON N NORMAN LORAINE, 178
31 : WATTS GARY L AND JULIE K, 80
32 : LINN CHRISTEN (1/2) SCHANCK, 320
33 : KRAMER DOUGLAS W, 457
34 : VON NIEDA KURT J DONNA, 150
35 : JOHNSON WILLIAM H MARLENE ET, 80
36 : SCOLLARD DIANA L, 627
37 : FLANAGAN JOE GENE, 887
38 : LEWIS CHARLES H LINDA D, 91
39 : BILLINGSLEY ROCK CREEK RANCH, 414
40 : BEDNAREK GEORGIA L TRUSTEE, 282
41 : VUKONICH JOHN A RUTH TRUSTEE, 750
42 : KYRO JEFFREY R CONNIE M, 340
43 : KUEHN STEVE M DIANA E, 320
44 : ROUANE HANNAH M, 537
45 : MAKI CHARLES WILLIAM LEONA M, 312
46 : KAMPPINEN FAMILY TRUST, 643
47 : JOHNSON HYATT VICKI LOU, 133
48 : WHITE DEER RANCH INC, 449
49 : SIGNORACCI DIANE, 161
50 : TEEGARDIN CLINTON B BAXTER M, 160
51 : BAUMLER JILL I, 80
52 : CROW CHEIF MEADOWS HOMEOWNERS, 59
53 : JARUSSI GENE R KAREN C, 155
54 : STERNAD JAY, 80
55 : SCHAFF SUSAN K MAKI, 427
56 : HALVERSON ROLLY, 480
57 : GAUSTAD KARL O, 189
58 : POLISENO CARL J MARIE, 106
59 : CAMPBELL REVERSE EXCHANGE LLC, 170
60 : MASSEY DENNIS E JANET M TRUS, 401
61 : ROPP FRANK L SR JR, 1560
62 : LORASH DONN JOYCE A, 320
63 : STERNAD GERALD A 1996 LIVING T, 118
64 : ROPP FRANK LEROY, 548
65 : RUSSELL HERBERT A SUSAN A, 858
66 : JOHNSON WILLIAM H, 66
67 : ROUTEN WILLIAM TERESA, 763
68 : CROW CHEIF MEADOWS INC., 65
69 : EATON THOMAS T KATHRYN S, 399
70 : HEISER EDWARD A ETAL, 240
71 : LARSEN EDWARD J MILDRED E, 304
72 : NYE JERROLD L JOAN MEYER, 90
73 : MIDNIGHT CANYON RANCH LLC, 4234
74 : SCHNITZER JOHN F MARY L, 161
75 : KIKER JOHN, 871
76 : JOHNSON MAURICE MARGARET A, 160
77 : MCKINSEY RANCH LLC, 320
78 : C A CATTLE COMPANY INC, 214
79 : PEDERSON MARK D SUSAN R, 642
80 : SHORTRIDGE CAROLYN V, 682
81 : OSTRUM FAMILY TRUST U/A/D 1/4/, 179
82 : ALSTAD MARY JANE (50%), 475
83 : ALBERTSON KATHLEEN, 238
84 : THAYER ALBERT J PEARL A TRUS, 500
85 : FAVERO DONALD D REPAC WAYNE, 267
86 : JOHNSON MAURICE B MARGARET, 116
87 : GERRINGA RAYMOND PATRICIA L, 206
88 : ALLWIN DENNIS D GLORIA A (AVG1, 320
89 : SCHULZE PAUL W RENE, 272
90 : ROPP FRANK L, 321
91 : HOFFMANN KATHERINE M TRUSTEE, 776
92 : KRUEGER JACK K ELIZABETH MAR, 321
93 : ROUANE PAUL A TRUST, 161
94 : MAKI CHARLES O, 200
95 : BEAVER CREEK INC, 1888
96 : HEREM ROSEMARIE ETHEL 1/7 INT, 720
97 : AADLAND DANIEL EMILY M, 1163
98 : ALSTAD MARY JANE, 420
99 : JOHNSON ALBERT LAND CO INC, 4202
100 : BASS THE CAROL ANN TRUST, 521
101 : OSTRUM ROBERT WAYNE, 136
102 : SPENCE RALPH TRUSTEE, 63
103 : HASH OLIVIA, 182
104 : CAMMACK JAMES L (1/2), 81
105 : METZ WILL G JR, 201
106 : MARTIN LINDA P, 47
107 : GERRINGA RAYMOND E PATRICIA, 147
108 : KROOK KEVIN CATHY, 1461
109 : LS WORTH LLC, 641
110 : COLT COMMUNICATIONS LLC, 161
111 : RICHARDSON DUANE R SHARON L, 44
112 : CRAGO DAVID C CAMILLE H, 240
113 : BASS RANCH LLC, 999
114 : MOLOY ALICE, 88
115 : SCHWEND DOUG DONALD, 138
116 : LEWIS THOMAS H RUTH D, 122
117 : DIEDE PAM BOB, 42
118 : PATTERSON DAVID J, 1297
119 : NEILSON BRUCE SALLY, 80
120 : PATTERSON JOHN T PAMELA, 1164
121 : GAUGER GEORGE W TRUSTEE OF, 93
122 : PONTO DAVID A SOENNICHSEN PE, 320
123 : VAN VALKENBURGH MARTHA TRSTE, 240
124 : ANDERSON MARIE K REVOCABLE TRU, 80
125 : GAHAGAN TODD J, 223
126 : BOSTEDT JOHN JUDY, 55
127 : DAKOLIOS GRANDCHILDREN TRUST, 54
128 : CK GAINAN LP, 575
129 : MITCHELL JULIA CALDWELL THOM, 320
130 : GAHAGAN ROBERT W, 217
131 : MONTANA POWER COMPANY, 100
132 : VANVALKENBURGH WILLIAM C SYL, 482
133 : PEDERSON MERLE R, 1108
134 : YATES ARTHUR J MARY I, 544
135 : ALLEN FRANCES E., 320
136 : KOCH RENA MARIE WILLIAM G, 126
137 : SCHWEND CHESTER CELESTE M, 47
138 : MILTON PAUL JODI E, 99
139 : REDMAN ROBERT J CYNTHIA A, 1069
140 : MARTIN KEITH E KATHRYN E, 589
141 : HULL FAMILY TRUST, 50
142 : REDMAN FOUNDATION THE, 598
143 : FOSTER ROBERT L JUDITH A, 197
144 : EKWORTZEL EILEEN G, 846
145 : STILLWATER MINING COMPANY, 1787
146 : MATTISON WAYNE L EILEEN E, 281
147 : VANVALKENBURGH WM C SYLVIA, 161
148 : VANVALKENBURGH MARTHA J WILL, 561
149 : DAVEY CARLOS A AMBER USSIN, 152
150 : INDUSTRIAL PROPERTIES INC, 240
151 : C H RANCHES INC, 8364
152 : EDWARDS JAMES ED KEVIN JAMES, 80
153 : MILLER RANCH, 1444
154 : YOUNG RICHARD PEGGY, 468
155 : MADDEN GEORGE R, 80
156 : SEE DONALD BERNICE 1995 LIVI, 112
157 : POWERS LINCOLN P, 280
158 : BASS CAROL ANN TRUST, 430
159 : EVERTZ GARY L ELAINE K, 125
160 : EVERTZ ROBERT L ELIZABETH F, 425
161 : SCHWEND CHESTER CELESTE, 158
162 : WEBER SHAD J CASEY L, 52
163 : STOVALL MARK S CHRISTINE L, 86
164 : DONOHOE TORIAN, 201
165 : DONOHOE PAUL T, 161
166 : DONOHOE RANCH LIMITED PARTNERS, 885
167 : MARTIN KATHRYN E, 60
168 : ZIMMERMAN JAMES M KARI L, 96
169 : HEBERLEE MARY LOUISE, 131
170 : HALLORAN CORP, 880
171 : HALLORAN CORPORATION, 3736
172 : HEREM KENNETH S LUCILLE E TR, 766
173 : BACHLER JAYME P RITA M, 41
174 : STEKAR JOHN T ROBIN A, 99
175 : SCHERZBERG CHARLES CECILIA, 100
176 : ALEXANDER BETTY R, 455
177 : JOHNSON HELEN L TRUSTEE, 546
178 : ROSE DONNA M REVOC TRUST, 233
179 : STERNAD JAY A, 300
180 : VJT FISHTAIL CREEK RANCH LLC, 153
181 : STENE JOE ROBERTA TRUSTEES, 322
182 : STENE FAMILY TRUST, 233
183 : MYERS HEATH MARLAINA, 155
184 : HANNI RONALD D DONNA R, 201
185 : KUHNS DAVID W, 200
186 : C H RANCHES, 160
187 : SCHAFF AGNES, 139
188 : HALEY FRANCES JEAN WILLIAM T, 353
189 : HAMMOND RANCH LIMITED PARTNERS, 689
190 : LOULOU LAND LIVESTOCK LP, 171
191 : ROCK CREEK RANCH LTD PRTNRSHP, 167
192 : SCHWEND CHESTER ETUX, 601
193 : SAARELA LAURI MERTIS, 1271
194 : HEIGIS JOSEPH E TRUST, 320
195 : JUROVICH INCORPORATED, 120
196 : EGGEN INC, 1367
197 : ARNOLD CHRISTOPHER E SHERRI, 400
198 : METARKO TIMOTHY L GARDNER JE, 78
199 : MORGAN CALLIE M, 79
200 : SALVESON DENNY PAUL, 60
201 : FROCK JAMES T ANNA C, 44
202 : DAVID MARY M ETAL, 321
203 : SCHOELLER PAUL G, 198
204 : KEBSCHULL DALE (9/10TH INT), 159
205 : LORASH DONN, 171
206 : DAVIS DALE L MARJORIE A, 41
207 : STOVALL WILLIAM R, 1804
208 : PECK FAMILY LIMITED PARTNERSHI, 200
209 : PARKER GORDON D ANN E ETAL, 905
210 : HARDING PATRICK J, 191
211 : RATLIFF PAMELA, 116
212 : WHITE GLEN A, RICKY L DONNIE, 480
213 : DUVALL SHERWOOD D DOROTHY R, 110
214 : HOLMES FAMILY LIVING TRUST, 120
215 : REINHART JEANETTE, 1199
216 : BAUER DENNIS D CAROL A, 86
217 : ANDERSON TOM RITA L, 45
218 : KEY O INC, 2277
219 : BEJCEK CHARLES J JACQUELYN S, 80
220 : MIKKOLA K MILDRED, 321
221 : WINGE PETER M INA M, 400
222 : ARNOLD CHRISTOPHER, 319
223 : ROSEBUD ANGUS RANCH, 351
224 : KLINGBERG FAMILY TRUST, 57
225 : RUBY KIM M, 51
226 : ROMANO CHARLES B MARYANN J, 110
227 : MCGREGOR CHUCK SCOTT (1/8 EA, 131
228 : KANANEN MICHAEL ADRIANE, 42
229 : SAARELA MERTIS, 74
230 : STOVALL WILLIAM R SHANNON L, 843
231 : MCATEE FAMILY LLC, 1669
232 : EDWARDS JAMES E, 2727
233 : HARRISON DENNIS, 78
234 : BLEEKER DOROTHY D TRUST, 199
235 : MIKKOLA MARVIN D, 362
236 : WOLFE RICK CORY S, 282
237 : TOMPKINS PATRICIA ANN, 41
238 : WILLIAMS BURTON D MARY E, 1468
239 : BENCH RANCH LLC, 4697
240 : JUROVICH INC, 1380
241 : ARNOLD GEORGE W. JUNE M., 119
242 : TEEGARDEN ROBERT A, 446
243 : JOKI KENNETH M ETUX CO-TRUSTEE, 328
244 : ROBBINS MAURICE GERALD, 160
245 : HIGDON STEVE W LINDA, 355
246 : BATES LOUISE E TRUSTEE, 232
247 : ANDERSON RANDY, 49
248 : SCHUYLER JERRY R JULIE A, 94
249 : DINSDALE TED E JODIE K, 803
250 : QUENEMOEN RUTH A LOWELL R, 160
251 : HARPER RANDY D TERRI L, 200
252 : EDWARDS SHARON K, 60
253 : SHAFER TERRY L DENISE M, 99
254 : DEVRIES FRANK EDWARD, 320
255 : PURDY BRIAN SLATE, 159
256 : CARROLL J GREGG DARLENE, 93
257 : SETAB CORP, 1890
258 : WILLIAMS JOHNNA LEE JAMES F, 320
259 : WAHL KENNETH J, 313
260 : STRATTON WILLIAM G, 219
261 : CLAFLIN JAMES D MARLENE M, 54
262 : KELLEY TRUST, 321
263 : HANNI E RAYMOND NANCY L, 1146
264 : WILLIAMS STOCK FARM INC, 319
265 : ARNOLD G MICHAEL, 84
266 : SANKEY IRA D ROBERTA, 231
267 : LULOFF LAND LIVESTOCK, 235
268 : KEBSCHULL FAMILY TRUST ETAL, 159
269 : WALTER THEODORE P DOLORES I, 597
270 : HAMMOND SYLVIA; PATE D; DAVIS, 360
271 : MIKAT FRED A VICKI A, 73
272 : HOINES EVERETT, 541
273 : ARNOLD ARTHUR T MARY M TRUST, 210
274 : ARTHUN WRAAL S MARGARET G TR, 159
275 : FERSTER RONALD G, 359
276 : FERSTER PETE E RONALD G, 346
277 : WILSON DELBERT L, 240
278 : JENSEN GLADYS, 320
279 : TANZ STUART A KAREN L V TRUS, 442
280 : RETAMCO OPERATING INC, 79
281 : ZUMBRUN EVERETT AND ALICE L, 308
282 : MCGREGOR BROTHERS, 1496
283 : HOINES HUBERT TAMI R, 69
284 : LYNDES JAY C, 431
285 : PELTON ETHEL H SURVIVORS TRUST, 400
286 : FERSTER RONALD G PEGGY J, 369
287 : TREES CAROL K RICHARD J, 236
288 : ZUMWALT PERRY S ANNETTE L, 56
289 : STENE MELVIN L, 443
290 : STENE MELVIN JOHN RONALD, 270
291 : SOLBERG DAVID L, 159
292 : DEVRIES RUSTY D, 479
293 : MATHES GEORGE A MARY ANN, 280
294 : PELTON STANLEY L KATHY A TRU, 601
295 : WEAST GREGORY W, 49
296 : YODER SARAH L, 73
297 : OSTRUM BOBBIE M AS TRUSTEE, 2001
298 : WILLIAMS CATHERINE A, 128
299 : SANKEY IRA D ROBERTA M, 4089
300 : DEWELL CORINNE M, 80
301 : BANK OF BRIDGER (ASSIGNEE), 163
302 : POSEY CLINT A JANETTE A, 206
303 : WEAST MARCUS E, 837
304 : WEAST COLLEEN F, 56
305 : HIGBIE WILLIAM A, 117
306 : RICKMAN DEAN A TRUSTEE, 321
307 : ALT CARL R, 318
308 : DEVRIES KENNETH R ETUX, 140
309 : DEVRIES CARL L JR, 380
310 : BERTOLINO JACQUELINE (LIFE EST, 342
311 : DESARRO JOE, 361
312 : WEAST MARILYN R, 1164
313 : OSTRUM CHAD R, 800
314 : ABBOTT FRANCIS H JR FRANCES, 141
315 : PELTON STANLEY L KATHY ANN T, 881
316 : P LAZY J RANCH LP, 400
317 : SHARP GEORGE J MARIAN K TRUS, 762
318 : BRADSHAW GROVANNA, 190
319 : TANDY JAMES A DONNA M, 72
320 : HENSCHELL JAMES E JANELL A, 134
321 : WALLILA FRANK W PATRICIA M, 418
322 : PANTALL GERALD, 80
323 : HOINES EVERETT KAREN S, 322
324 : ROSSETTER LIMITED PARTNERSHIP, 789
325 : DEVRIES JENNIEVE L, 1061
326 : BAUER ALAN J KATHY G, 80
327 : GROSS LEROY GERTRUDE TROY, 43
328 : MORSE BARBARA HOLMAN, 1189
329 : PIHLAJA DOROTHY L, 958
330 : DEVRIES CARL L JR DEEANN, 727
331 : HANSON FAMILY LP, 145
332 : DOTCALM RANCHES SUBDIVISION LL, 422
333 : OAKS DOUGLAS CHERI, 41
334 : BERTOLINO GINA, 160
335 : PRATT JOHN QUOTEAL, 220
336 : KNEIBLER NICK, 267
337 : ACARA REAL ESTATE HOLDING LTD, 802
338 : FIDDLER CREEK LLC, 2254
339 : PLYMALE KENT MARCUS, 180
340 : DEVRIES MARTHA, 641
341 : HARMALA RAY F, 720
342 : DESAVEUR JAMES, 1698
343 : CHESTNUT ALENA TRUST, 41
344 : WEAST EDWARD ETAL, 160
345 : OSTRUM BOBBIE M TRUSTEE, 507
346 : PLYMALE MARILYN J MICHAEL J, 438
347 : DEVRIES KENNETH R LYNETTE, 159
348 : FISCUS DENISE RENEE, 320
349 : BORRUP JUDITH (1/3), 98
350 : BELL HAROLD A CONNIE E, 480
351 : COLBERT CYNTHIA Z, 376
352 : BOGGIO ANNA ELISABETH, 60
353 : SHERWOOD OLAF B HELEN E, 520
354 : FOUR HILLS RANCH LLC, 160
355 : KROOK JEFFREY R VIRGINIA G, 1117
356 : MARSHALL RT GEORGIANNA TRUST, 240
357 : BERNHARDT FRED WILLIS CAROL, 143
358 : AVENT RICHARD A DORIS M TRUS, 1494
359 : CARTER GARY A, 518
360 : BROADWATER ROBERT K, 346
361 : FIVELAND THORVALD E JEAN E, 760
362 : BOGGIO SCOTT L, 219
363 : OSTRUM DONALD C JEANETTE, 418
364 : JENSEN JAMES B GLADYS E, 4507
365 : MT LIVESTOCK CO INC, 1337
366 : DEVRIES ROBERT R, 160
367 : ERICKSON WILLIAM DOUGLAS, 125
368 : SAM HILL RANCH, 202
369 : JOHNSON DONALD C MILDRED, 1570
370 : JAMIESON JOYCE M, 150
371 : ZIER DAVID D AND BETTY, 320
372 : ZIER DAVID D AND BETTY (MIG), 120
373 : WILLOW CREEK RANCHES LLC, 424
374 : HIDALGO RAMON G MARIA A, 80
375 : ABBOTT FRANCIS H FRANCES M, 346
376 : ESPELAND RANCHES LLC, 739
377 : ROSKAM RICHARD E JR, 73
378 : DEVRIES FAMILY TRUST, 775
379 : DEVRIES ROBERT R ETUX, 160
380 : STRAUSBURG GAYLE M MICHAEL J, 315
381 : INDRELAND T T, 957
382 : STROBBE CHARLES L, 321
383 : HANLY THOMAS F IV JENNIFER S, 1101
384 : HOINES EVERETT H, 321
385 : WEIMER RANDALL E STASI, 117
386 : JENSEN JAMES B, 220
387 : LANGAGER SANFORD OTIS NANCY, 134
388 : DEVRIES KENNETH R LYNETTE K, 241
389 : DESARRO JOE SALLY, 80
390 : BRAUN DOUGLAS, 481
391 : MAYER JOHN MORELAND ANNE, 82
392 : MUSSETTER CHARLES R MARY J, 121
393 : ZIER DAVID D, 761
394 : DEVRIES ARTHUR V TRUSTEE, 1094
395 : HORNBERGER DONALD JAMES, 41
396 : LAROWE MARK MARY E TRUST, 89
397 : BERTOLINO PETER J, 161
398 : J-G RANCH INC, 1884
399 : MERRITT VIRGINIA CAMPOT KIM, 1442
400 : WILLOW CREEK RANCH LLC, 4687
401 : TOLMAN J B (BUSTER), 327
402 : BENNETT CREEK SHEEP CO, 1266
403 : NEGAARD DUANE RENA C, 131
404 : DESARRO JOSEPH, 80
405 : BRAUN DONNA M, 120
406 : BALLEK CHESTER J CAROLYN, 1008
407 : BEARTOOTH PROPERTIES LLC, 1398
408 : MORSE FAMILY RANCHES II, INC, 80
409 : TOP HAT RANCH, 750
410 : VOGELE MYRON G LAURIE J, 46
411 : DEVRIES LYNETTE K, 105
412 : BERTOLINO PETER JOE, 100
413 : F LAZY THREE RANCH INC, 933
414 : VANDER MOLEN CARL H, 2603
415 : POWERS NICHOLAS III, 93
416 : BELL CECIL M TRUST, 50
417 : BERTOLINO RICHARD L DANNA, 193
418 : FOWLER JOSEPH ELIZABETH, 141
419 : TAYLOR SIMMENTAL INC, 83
420 : HANLY THOMAS AND JENNIFER, 201
421 : NELSON RANCHES LMTD PRTNRSHP, 1629
422 : GROSS TROY M, 144
423 : BELL HUNTER S III CATHERINE, 60
424 : STEWART CLIFFORD A KIMBERLY, 50
425 : BELL CECIL M TRUST, 68
426 : GLANTZ LAND LLC, 886
427 : LAZY E L RANCH INC, 7395
428 : TOLMAN DONALD G JACQUELINE A, 169
429 : AYERS FRANK C, 162
430 : RATHGEBER GORDON A, 334
431 : PAPEZ ANTHONY LORENA TRUSTEE, 310
432 : LOUGHNEY W MICHAEL GAYLE, 319
433 : PAPEZ ANTHONY LORENA M TRUST, 2298
434 : OBERT JOHN B, 506
435 : WIDDICOMBE CHARLES W JEANNE, 200
436 : SCHAFF RICHARD L SHIRLEY, 53
437 : RITTER DAVID C CATHERINE P, 64
438 : RYAN S C BARBARA M, 221
439 : WRIGHT LYLE D, 52
440 : WRIGHT DALE L RUTH N TRUSTEE, 209
441 : BERTOLINO MARK, 80
442 : AYRE MICHAEL P ELTA B, 82
443 : CAMPOT PETER KIM TRUSTEES, 1567
444 : STAMPFEL JOHN CARL KATHERINE, 925
445 : HYEM CORA, 268
446 : KELLY THOMAS L LORRAINE L, 182
447 : COWEN GARRISON S AND JULIE R, 160
448 : MOWELL JOHN B SARA S, 160
449 : APJ LLC, 1047
450 : MACKAY DWIGHT, 94
451 : DICKINSON JOEL R STEPHEN J, 169
452 : ESTECO INC, 743
453 : LAZY E L RANCH CORP, 3940
454 : BERTOLINO RICHARD L DANNA D, 351
455 : LOVEJOY JEFFREY A MARY DENIS, 60
456 : RANDALL JANE, 320
457 : KUMMERLE WERNER, 320
458 : JOHNSON RUTH N, 139
459 : KOHLER BARBARA B, 760
460 : MYRANCH INC, 595
461 : HARMS CHARLES R SCHWIESO SHA, 81
462 : WRIGHT RONNIE L TRUSTEE, 160
463 : HAY DEBRA FENDLER DEANNA, 151
464 : FENDLER DEANNA HAY DEBRA, 159
465 : SMITH WILLIAM G, 400
466 : BROOM MICHELLE S LESTER W, 160
467 : CAPITAL LAND BUILDING CO -AN, 177
468 : NIEMI JOE R KATHLEEN C, 1431
469 : DEVRIES RUSSELL DEAN, 734
470 : ALLEN JOSEPH A REVOCABLE TRUST, 385
471 : DICKINSON JOEL R STEPHEN J, 219
472 : LUOMA LEROY J MARILYN, 149
473 : DESAVEUR JOY N, 160
474 : KAHILA EDWIN A, 160
475 : FENDLER DEANNA HAY DEBRA L, 72
476 : OAKES DOUGLAS SHERI, 100
477 : SUNTRUST BANK TRUSTEE, 379
478 : KELLER RANCH, 4254
479 : HITCHNER INVESTMENT GROUP LP, 161
480 : MCDONALD LEE, 103
481 : KIRKNESS DONNA A, 71
482 : VANNOY RANCH CORPORATION, 400
483 : MATZINGER DALENE K, 160
484 : MUTH STEVEN J DEBORAH S, 328
485 : MILLION KAREN M, 516
486 : KNIGHT DAVID H TRUSTEE, 739
487 : BOGGIO SCOTT L ANNA E, 200
488 : GESSLING RICHARD C, 160
489 : TIMMONS DANIEL COLLEEN, 320
490 : LEE RICHARD E RICHARD A, 160
491 : 'O''CONNOR MIKE REVOCABLE TRUST', 476
492 : BOGGIO LOUIS E TRUSTEE, 161
493 : R R SPENCER LAND LIVESTOCK, 269
494 : SCHWEND CURTIS M JANICE SUE, 60
495 : COWGER DALE W BETTY TRUST, 635
496 : WILLIAMS ELIZABETH EST SMITH, 320
497 : OBERT SANDRA L MONTE JOE, 1241
498 : HOINES KAREN S EVERETT, 82
499 : KAHILA EDWIN A LADVALA LINDA, 120
500 : LADVALA LINDA E, 120
501 : BOGGIO DAVID A ETAL, 1078
502 : S HANGING H INC, 480
503 : LANGERT MICHAEL A JODI, 320
504 : TIMMONS C EMORY ELIZABETH J, 321
505 : RIVETTE DENISE, 61
506 : NEU JAMES E CATHERINE C, 97
507 : BOGGIO LOUIS E MARION A TRUS, 915
508 : SCHWEND CURTIS SUE TRUSTEES, 290
509 : STAMPFEL JOHN CARL, 364
510 : KOSKI DONALD P ALICE A, 479
511 : HOINES KAREN SCHWEND EVERETT, 53
512 : BURGAN WILLIAM D JR LYNETTE, 320
513 : FINN BRADLEY J ROLF SHERI L, 120
514 : STARK DAVID BARBARA, 320
515 : KOBER EMILY L FAMILY TRUST, 166
516 : MATTHEWS MYKEL R (1/2), 136
517 : FOOTHILLS CORP, 159
518 : SWITCHBACK RANCH LLC, 11155
519 : HENDRICKS ALBERT J, 79
520 : MATTSON ROBERT J, 500
521 : BOGGIO DAVID A MARLENE M, 166
522 : LAY GARY LESTER LAURIE P, 262
523 : YATES RONALD J MARY ANN, 100
524 : BAKER RUSSELL W JR, 120
525 : LOHRENZ HAROLD J, 1476
526 : BURNETT RANCH INC, 2849
527 : WILLIAMS BRIAN T BRITA L TRU, 280
528 : STOUT RICHARD O JANET P, 816
529 : BAUER KAY N, 187
530 : HUTCHINS TODD TRUSTEE, 45
531 : YOUNG DOUG G PENELOPE J (59., 221
532 : PETERSON LYLE KARLA, 1248
533 : BEZRUCHKA STEPHEN, 251
534 : RUITER MONICA ANN, 170
535 : MATTHEWS FAMILY TRUST, 159
536 : FINN BRADLEY J, 160
537 : NELSON RANCHES LTD, 2017
538 : BOGGIO SCOTT L BETH KLESSENS, 315
539 : GEE DALE KAREN, 294
540 : MILLION LANCE, 898
541 : NINE LAZY M RANCH, 511
542 : UKKOLA WALTER, 320
543 : PILATI JULIUS P, 485
544 : UKKOLA WALTER AND, 280
545 : MOLLETT ARNOLD RAY VICKI RAY, 305
546 : HEARE FAMILY LTD PRTNRSHP, 320
547 : THREE BISON RANCH LLC, 864
548 : ANDERSON RUSSELL K, 4621
549 : BRILL LANCE J CHERYL Y OLSEN, 45
550 : COLE TOM A DONNA, 792
551 : 'O''SHEA J MICHAEL', 333
552 : ELLIS CATTLE COMPANY, 4282
553 : DANIEL ARTHUR D BONITA L, 940
554 : CONNOLLY MICHAEL J, 93
555 : WALDROP CHARLES E ANN C, 309
556 : EWALD ROBERT H SARAH A, 288
557 : WAPLES IRENE, 280
558 : SIRONEN GARY G LORETTA J, 450
559 : PRINKKI JAMES ETAL, 310
560 : MCCOLLOUGH ELAINE OSMUN, 73
561 : COLE F J III (3/4), 320
562 : COLE F J III (3/4), 128
563 : SCILLEY WILLIAM D (75%), 44
564 : MOOBERRY FRANCES J TRUSTEE ETA, 160
565 : JOSEPH FAMILY TRUST, 120
566 : DEVRIES CARL L JR TRUSTEE, 528
567 : LAZY E-L RANCH CORP, 84
568 : SPENCER AL BECKY, 170
569 : TREPTOW DEAN A MARY H TRUSTE, 116
570 : DONNES CHARLIE, 524
571 : ECKERT RANCH CO, 437
572 : KLESSENS JAMES C SUE TRUSTEE, 381
573 : YATES RONALD J MARYANN, 1134
574 : LOYNING GEORGE BONNIE, 1936
575 : MARTTILA KIM O, 160
576 : SWANSBOROUGH TIMOTHY SHARON, 183
577 : MITCHUM GERALD D FRANCES, 174
578 : LANGLOIS RICHARD T ANGELIKA, 55
579 : TERNAN REX L GINA J, 84
580 : 9-G LAND CATTLE COMPANY LLC, 580
581 : COLLINS REID, 80
582 : KLESSENS FRANK MARLENE, 156
583 : VOGEL LARRY LINDA GAIL, 62
584 : PIERCE INVESTMENTS LLC, 160
585 : STROM CHRISTOPHER, 51
586 : EDER BERT P SR JOAN, 79
587 : LEUSCHEN DAVID M, 45
588 : SCHUSTER VIRGINIA K AKA, 51
589 : ECKERT RANCH COMPANY, 1515
590 : INDRELAND EINER LORRAINE, 329
591 : GIOVETTI SAMUEL FLOYD RUTH, 125
592 : BENEDICT GEORGE A, 54
593 : BRANGER RANCH LTD PARTNERSHIP, 2251
594 : EDER BERT P SR JOANN G, 80
595 : ADAMSON VERLYNN D TRUST, 47
596 : W HOLDINGS L C, 460
597 : LJ 155 LLC, A MT LIMITED LIABI, 157
598 : FOX GEORGIA, 154
599 : PILATI JULIUS, 156
600 : BURNS KERRY I HECKER ELIZABE, 103
601 : HART ROBERT D, 58
602 : WEAST PARTNERSHIP LLP, 247
603 : REHARD RALPH L SHIRLEY P, 119
604 : LEBRUN ROBERT J DIANA R, 122
605 : SPARR SAMUEL F III BERNICE A, 170
606 : DELONE FRANCIS X ANKE E, 80
607 : NICHOLSON JAMES H JEAN W, 51
608 : MAATILA LLC, 162
609 : MCCOMAS DONALD E SHARLENE, 41
610 : MCCOMAS DONALD E SHARLENE S, 166
611 : BRIEN JAMES W, 402
612 : BURNS KERRY I, 122
613 : JARVIE JOHN O SANDRA L, 122
614 : RINTOUL RUSSELL D KAREN A, 96
615 : FEE THOMAS GIFFORD, 128
616 : JAMES BARRY W TREVA B TRUSTE, 306
617 : HAMBURG WAINO H ELSIE MAY, 1166
618 : LUOMA DAVID A TRUSTEE, 319
619 : LAZY JC RANCH LLC, 1660
620 : LUOMA KEVIN TAMMY, 44
621 : BOX BAR H RANCH INC, 93
622 : KRIER GEORGE, 55
623 : DONOHOE ALVIN WEST FRANCES, 574
624 : MACKAY HELEN R TRUSTEE, 102
625 : RIZZOLO STEVEN J JENNIFER B, 80
626 : KLESSENS STEPHEN MICHAEL, 134
627 : DION RUTH M, 145
628 : HYVONEN KENNETH A, 168
629 : PERGOLATO LLC, 72
630 : MYTTON WILLIAM R JANICE M, 51
631 : WATSON WENDY L, 41
632 : STEVENS PATRICK T DENNIS J, 141
633 : BALLARD JEFFREY S, 45
634 : KENDZIOR DANIEL, 100
635 : RINTALA ELAINE M, 168
636 : HELLER J ANDREW TRUST, 149
637 : HUNTON ELIZABETH A, 43
638 : KRIER G GEORGE, 47
639 : BLISS HARRISON T KAREN P, 55
640 : BALLARD ANN ETAL, 173
641 : ROOKHUIZEN FAMILY LLP, 44
642 : MCDOWELL GREGORY S MARTHA T, 47
643 : ENTENMANN RICHARD A CARRIE L, 49
644 : YOUNG BRIAN KEITH, 56
645 : TEIGEN DEAN, 47
646 : EWALD ROBERT H, 2157
647 : BLACK BUTTE RANCH OWNERS ASSOC, 45
648 : DOKKEN THOMAS NANCY, 70
649 : GUARINO DANIEL J, 195
650 : RED LODGE COUNTRY REAL ESTATE, 95
651 : PAYNE MATERIAL SUPPLY COMPAN, 230
652 : MOORE MARK M LORETTA J, 162
653 : DOUG 82 PRTNRSHP LLP (THE), 80
654 : UNDERWOOD JACK A MARIANN, 184
655 : ZUMBRUN EARL D CINDY L, 422
656 : THAYER RICHARD L CAROLYN J, 253
657 : STACEY ROBERT J, 160
658 : COURTIS THOMAS M MARY M, 42
659 : PEEPLES MARK, 194
660 : BLAND DAVID W, 41
661 : GOOZEE CHRISTINE STEVAN K, 41
662 : POWELL DELL B TRUSTEE, 719
663 : PETERSON JIMMY W, 90
664 : LAWRENCE LAND LLC, 977
665 : SHEMER JACK E TRUSTEE, 985
666 : ZUMBRUN LLOYD LESTER JR, 241
667 : ARNEY CLEVE, 94
668 : RILEY DONNA KUCHINSKI JOE, 317
669 : BERTA CHARLES J MARY LEE TRU, 245
670 : BRANGER ROBERT M, 237
671 : YOUNG FAMILY TRUST, 55
672 : SWITCHBACK RANCH, 892
673 : ALBERI DAVID J CANDACE H, 241
674 : MAIN WILLIAM W FRANCES E TRU, 171
675 : CONLON SUZANNE B, 172
676 : KYRO DAN, 79
677 : NOVASIO SCOTT R VICKIE E, 41
678 : STACEY ROBERT, 239
679 : LINDBLAD THOMAS G NELSON S K, 319
680 : MADDOX DOROTHY B, 1550
681 : NORTHWESTERN CORPORATION, 46
682 : QUIRK JAMES H JR DARI T, 69
683 : KUSCHEL BRUCE L, 42
684 : ZUMBRUN EARL D CINDY, 161
685 : DRAPER RANCH CO, 2452
686 : DOUBLE L-P RANCH PARTNERS, 197
687 : MCNEIL J B, 41
688 : WILSON TSUGI MICHAEL J MAT, 497
689 : JONES WILLIAM D C DIANA, 290
690 : NELSON GARY L, 170
691 : NORTH JOSEPH E, 278
692 : SHUCK MICHAEL L GRETCHEN L, 45
693 : POPELKA ENTERPRISES LLC, 179
694 : AGOSTO ANA T LOPEZ, 399
695 : HOSKIN JAMES L WADE EVERETTE, 160
696 : ALLEN BRUCE W, 277
697 : COWGER LLOYD N AGNES M, 2254
698 : ERICKSON CRAIG C SHIRLEY A, 59
699 : BERTOLINO STUART P JANET M H, 663
700 : MCGUIRE KATHLEEN, 100
701 : KISTHARD JAMES A CARA C, 55
702 : MOONEY SHERYL A, 299
703 : TAYLOR DOLORES TRUST, 110
704 : MICHELCIC JOHN L MARY JANE, 42
705 : JONES RICHARD M WILLIAM D, 352
706 : DRAGON RANDALL M DORIS B, 78
707 : VINCENT MARVIN F JANET M, 116
708 : RIDING HIGH RANCH LLC, 153
709 : JOHNSON MABEL, 123
710 : ROBINSON ARTHUR R, 42
711 : DYKEMA HENRY S BARBARA A, 140
712 : SAARELA MERTIS ROBINSON HOLM, 42
713 : MARYOTT MANFRED S MARY LOU, 82
714 : ALMER LYNN I, 99
715 : HART ANDREW STOREY J, 52
716 : SCHLEIDERER CARL M, 335
717 : EATON FAMILY PARTNERSHIP, 114
718 : ANDERSON CONRAD A DEBORAH, 185
719 : HARRISON DOUGLAS, 698
720 : LARSEN LARRY S, 389
721 : 9-G LAND AND CATTLE COMPANY LL, 393
722 : MARYOTT MARDELE L, 164
723 : BERTOLINO STUART P JANET M, 818
724 : STICHMAN ROBERT W BARBARA J, 288
725 : LEONHARDT LARRY D ELIZABETH, 164
726 : MARYOTT JOHN R LINDA P TRUST, 174
727 : EDER MARK DAVID, 42
728 : COOPER CHARLES W JANICE D, 120
729 : PAPEZ WALLY J ARETTA L, 5731
730 : DIAMOND T BAR RANCH, 4650
731 : WAKEFIELD BETTY TRUST 1/3 ETAL, 125
732 : PIERSON JEFFREY L, 50
733 : EDER BERT P JOANN MARK D, 42
734 : ANDERSON DAVID B, 61
735 : LEONHARDT LARRY ELIZABETH, 325
736 : ROBERTS ISA B TRUSTEE, 292
737 : WORTH L S LLC, 241
738 : BALFANY RONALD F LEONA M, 56
739 : LANTTA TOIVO, 68
740 : ROYAL LOYD, 68
741 : PALISADES LIVESTOCK LLC, 6835
742 : CITY OF RED LODGE, 80
743 : YOUNG MINNIE B TRUSTEE, 502
744 : SMITH LAWRENCE E CAROLYN F, 372
745 : OFTEDAHL DONNA M, 51
746 : LUOMA RONALD A DARLENE J, 283
747 : PRATHER RANCH FAMILY LLP, 69
748 : RED LODGE GRIZZLY PEAK INC, 76
749 : KARAS PHYLLIS R TRUSTEE, 239
750 : GABRIAN RANCH INC, 628
751 : GIRARDOT DIAN, 234
752 : OVERTURF RICHARD W, 74
753 : BALL ROBERT S TRUSTEE, 8167
754 : LEGNINI ROBERT C ELIZABETH M, 49
755 : DALY VINCENT J, 164
756 : KINGMAN HENRY S JR MARILYN E, 44
757 : LOO FAMILY 2001 INVESTMENT PAR, 167
758 : RED LODGE LLLP, 84
759 : WOODRUFF LYNN LEE TRUSTEE, 166
760 : PALMER WILLIAM R MARILYN M, 847
761 : RATTIN HUGO LEOLA TRUSTEES, 83
762 : SHOECRAFT JOHN, 141
763 : SAYER PAUL FRANCINE, 43
764 : KRIVTZ FAMILY TRUST, 83
765 : SMITH HOPE B, 42
766 : ROSS ELWOOD S JUDITH A TRUST, 82
767 : SMITH STEVEN G HOPE P, 42
768 : GRESSINGER WILLIAM D JR TANN, 393
769 : WESTERN INVESTMENTS, 44
770 : HENRY RONALD M CATHERINE E, 59
771 : LEE DONALD R RICHARD E, 335
772 : GRIZZLY PEAK INC, 815
773 : PORTH ANDREW V KAREN G, 80
774 : HOUDEN CHRISTOPHER A JEFFREY, 92
775 : SPAULDING A DEAN TRUSTEE (1/2), 1238
776 : CANYON VIEW CORP, 74
777 : PILATI BYPASS TRUST .5981457 I, 173
778 : PILATI JULIUS L, 1139
779 : BROWN HOWARD M CLARA E TRUST, 1288
780 : WOLFE RONALD A KATHLEEN A, 136
781 : ROCKY MOUNTAIN PIPE STEEL, 145
782 : MOURICH SAMUEL J TRUST, 77
783 : SULLIVAN PHYLLIS ETAL, 74
784 : WESTON RUSS T REBECCA A, 43
785 : WOLFE RONALD A KATHLEEN ANN, 590
786 : ENRICO EUGENE J SHERRY LEE, 160
787 : WOLFE RONALD A, 505
788 : SPAULDING A DEAN TRUSTEE, 115
789 : TOLMAN SHIRLEY (HODGES), 90
790 : OWEN FAMILY LLC, 100
791 : GREYSTONE INVESTMENTS LLP, 55
792 : BELFRY ESTATES INC, 705
793 : BLACK LOREN L LUANN, 43
794 : HOLLINGSWORTH REBECCA R TRUSTE, 43
795 : ROCKY MTN PIPE STEEL INC, 120
796 : BISCHOFF H D, 645
797 : OLSON RITA M TRUSTEE, 67
798 : FREEMAN JON, 58
799 : OLSON ROBERT, 69
800 : VANHEUVELEN LINDA M, 164
801 : COPPER KING MIN MIL DEV CO, 54
802 : TODD JOEL W PAMELA J, 78
803 : HIGGINS ELAINE S FAMILY LTD PT, 57
804 : POULS MICHAEL G SHERYL A, 80
805 : YELLOWSTONE BIGHORN RESEARCH A, 120
806 : BURG WAYNE W ROBERTA Y TRUST, 80
807 : GEORGE DARIN E KAROLYN K, 45
808 : SPAULDING DOROTHY, 164
809 : KERTZMAN MITCHELL E JULIE O, 202
810 : DURHAM WILLIAM C MARY K, 66
811 : GROVE CREEK RANCH LLC, 2329
812 : DURHAM WILLIAM C MARY KATHER, 54
813 : BROWN BEN ALICE ANN, 194
814 : FLETCHER ROBERT L, 126
815 : SINCLAIR OIL CORPORATION, 21766
816 : POUNDS SIDNEY CLARENCE DIANA, 50
817 : FOUR HUNDRED (400) RANCH INC, 138
818 : BROWN MELVIN B LILLIE, 165
819 : SINCLAIR OIL CORP, 7149
820 : VOELZ DANIEL S BONNIE D TRUS, 275
821 : ATKINSON TODD A KRISTIE J, 42
822 : WEBB BILL J JERRY R TINA M, 44
823 : SUNLIGHT RANCH CO, 579
824 : JACKSON CLARENCE DORA, 290
825 : FIDDLER CATHLEEN B ERIC L, 42
826 : SINGER JOSEPH MICHAEL, 62
827 : COUNTS JOHN HARVE JR ET AL, 70
828 : SUNLIGHT RANCH COMPANY, 659
829 : WEIMER BROTHERS FARMING, 233
830 : ERVIN NANCY MCNAMARA 3/8 INT, 80
831 : WEIMER JACK W SHERMAN S, 192
832 : PETERS JAMES G LINDA M, 527
833 : WHITE RICHARD D BONNIE K, 42
834 : ERVIN NANCY MCNAMARA 3/8 INT (, 57
835 : MEDER RAYMOND JR, 43
836 : PETERS LINDA M, 312
837 : BURRILL ASHLEY R, 63
838 : HUBBS GREGORY P ZANDRA L, 63
839 : REEB MARGARET I TR, 41
840 : LENICHECK TIMOTHY F, 73
841 : ELLIS ESKER M JOEL D, 42
842 : INTERMOUNTAIN WEST LIVESTOCK L, 341
843 : CHANCE LAND CATTLE LLP, 684
844 : ROCKY MOUNTAIN TIMBERLANDS, 150
845 : RAEKER MELVIN C DENISE E, 44
846 : REEB MARGARET I TRUSTEE, 913
847 : RASMUSSEN THEODORE E JR, 125
848 : CHANCE CREEK LAND CATTLE LLP, 144
849 : INDEX PEAK CORP, 87
850 : WEYMILLER CALVIN E TRUSTEE, 108
851 : PARADISE ACRES, 118
852 : PELICAN CONNIE, 150
853 : RLF BIGHORN PROPERTIES LLC, 5650
855 : CROCKETT JAMES B 16.667% INT, 51
856 : KELLOGG INC, 86
857 : GRIFFIN RICHARD W, 60
858 : DENNEY FLP LIMITED PARTNERSHIP, 307
859 : ROCKY MOUNTAIN TIMBERLANDS INC, 1352
860 : DOUBLE EAGLE CATTLE CO LLC, 1411
861 : STRINGARI DOUGLAS A DEBRA A, 190
862 : GRIFFIN BRENDA KAY, 170
863 : SIFFORD HANK PATSY SUE, 81