Montana Department of Fish, Wildlife & Parks

Private Land Ownership Identification

MISSOULA WEST - (46114b)

MONTANA Natural Resource Information System
Montana State Library – 1515 East 6th Avenue
Helena, Montana – (406) 444-5357

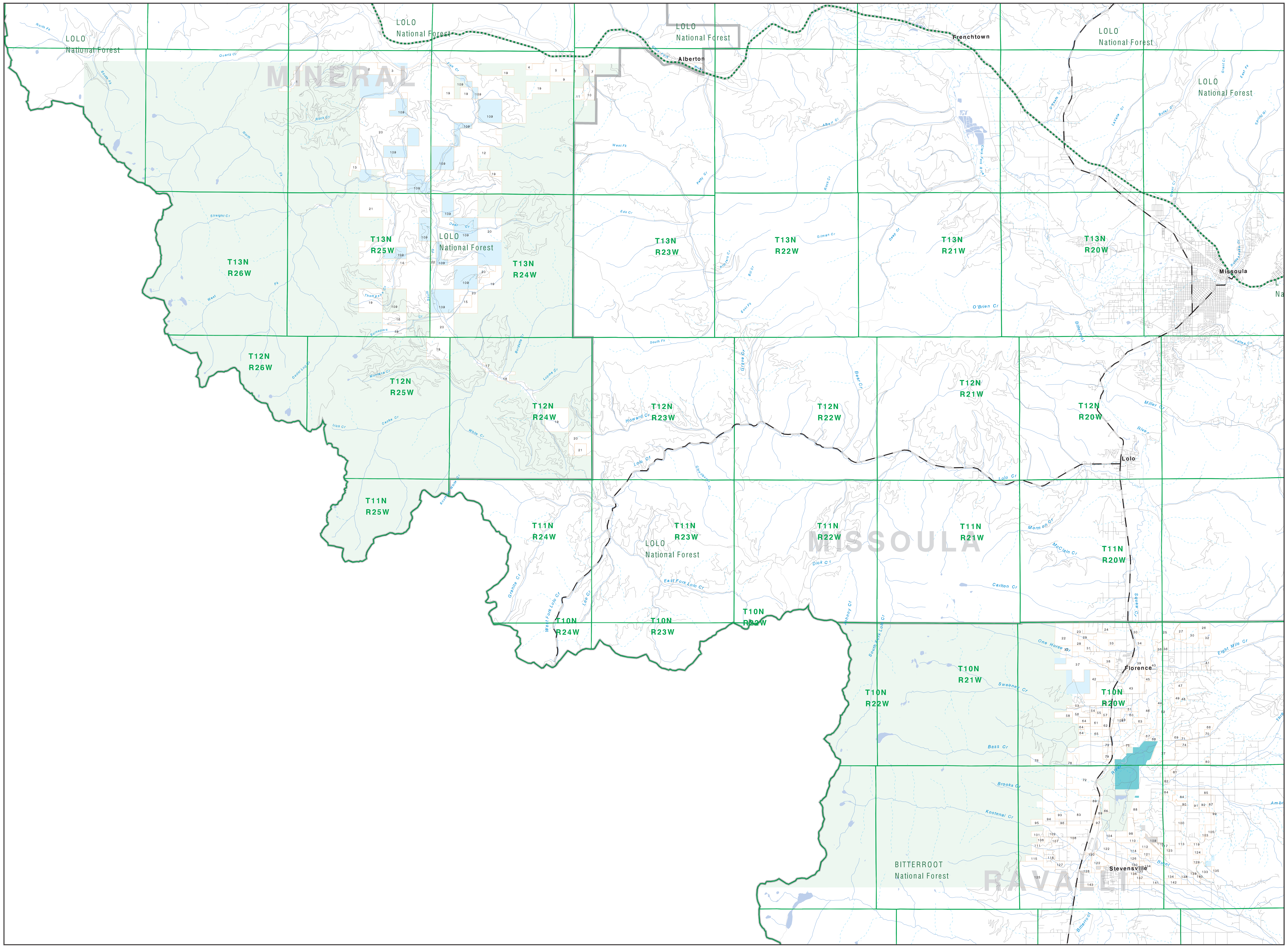

Parcel Num: Owner Name, Total Acres

1 : CASTLES THOMAS R GLORIS G, 246
2 : PLUM CREEK LUMBER COMPANY L P, 277
3 : STIMSON LUMBER COMPANY, 203
4 : MULLEN TRAIL PARTNERS, 49
5 : YOUNG DAN ETAL, 168
6 : BSCZ LLP, 232
7 : DUCELLIER JACQUELINE TRUST, 80
8 : LEVEILLE FAMILY LIMITED PARTNE, 115
9 : YOUNG DANIAL JAMES, 160
10 : ZYLAWY MARTHA ANNE, 229
11 : ZYLAWY ROMAN I JR AND TERRY L, 127
12 : EHLERS HARRY C III AND TULEY A, 160
13 : KOCH FAMILY TRUST, 121
14 : ADKISON RONALD B, 160
15 : WILKINSON GEORGE W, 241
16 : PLUM CREEK TIMBER COMPANY P, 322
17 : MEGY SCOTT T, SHARI D JOSEPH, 49
18 : WALTERS GEORGIA, 150
19 : PLUM CREEK TIMBER CO, 3454
20 : PLUM CREEK TIMBER COMPANY L P, 26241
21 : PLUM CREEK TIMBER COMPANY LP, 721
22 : PLUM CREEK TIMBER COMPANY, 625
23 : ASHBY PERRY KATHERINE, 119
24 : LOST CREEK HOLDINGS LLC, 150
25 : MC INTOSH JAMES E REBA RAE T, 441
26 : E D A INVESTMENTS LLP, 156
27 : HENDRICKSEN STANLEY C ELLEN, 127
28 : CARLSON KIMBERLY L AND, 119
29 : CARLSON CLINTON E SALLY L, 110
30 : HENDRICKSEN STANLEY C, 326
31 : PYRON STAN SUE TRUSTEES, 164
32 : 2DSG LLP, 124
33 : SCHERTENLEIB STEVE D, 41
34 : BALL EUGENE L ALLEN E, 68
35 : SCHRECKENDGUST J G AND, 123
36 : FRICKE CHARLES AUGUST LAURA, 161
37 : TABKE ROBERT B TRUSTEE AND, 786
38 : HILLIGOSS GLYN G BARBARA M, 121
39 : WAREING LAVERE H DONNA L, 168
40 : DWINELL GUY O LINDA J, 71
41 : BIELBY ROBERT W CARLA J AND, 70
42 : BLOXHAM KIRK KAREN, 296
43 : MARTIN RICHARD S, 411
44 : CRAIGHEAD JOHN J, MARGARET D, 219
45 : KAPPES ROBERT L LYNNE S, 43
46 : KELLEHER DONALD J DONNA B TR, 871
47 : ANTRIM PRISCILLA JUNE, 123
48 : SPRANGER JACQUELYN ANTRIM, 118
49 : ANTRIM ERIC JOHN, 78
50 : MARBLE JOSEPH C, 41
51 : MILLER BRADLEY D CHERYL W, 80
52 : WOODGERD DAVID WESLEY MARK A, 217
53 : SCHILLER WILLIAM G SR CLARA, 43
54 : JOHNSON LILLIAN M, 50
55 : PEARSON JOHN L SUE E, 81
56 : HAYNE L RICHARD CINDI D TRUS, 204
57 : BORICK ROBERT A, 83
58 : WEST FORK INVESTMENTS LLC, 123
59 : HILL JAMES M, 92
60 : DUNNE PETER F ANNA M, 305
61 : RALLS VICTOR P BEVERLY A, 117
62 : HOBLITT BILLY M BILLY M TRUS, 103
63 : COTTEN ERNEST REUBEN ESTATE, 81
64 : EDINGER FAMILY LIMITED PARTNER, 174
65 : MYTTY KEVIN W TRACI A, 100
66 : JAMES LLOYD D LEONA, 189
67 : OSELLAME LUCAS, 92
68 : MINDICH MIRIAM, 80
69 : MASON JAMES CARTER ERMA, 96
70 : MC HATTON J E MARION E, 49
71 : MASON JAMES CARTER JUDITH G, 49
72 : RUFFATTO LAND CATTLE CO, 2821
73 : CYR FRANCIS C, 58
74 : PULLIAM JAMES M, FRED L CHAR, 72
75 : SIMPSON PEGGIE J FAMILY TRUST, 43
76 : RIAL CHARLES MC KENNA, 160
77 : SUNNYSIDE ORCHARDS LLC, 362
78 : THOMPSON BROOKE Y AND, 81
79 : LA FRINIERE HARRY A JEAN A, 67
80 : NEHER CHRISTOPHER J AND, 46
81 : TRIPP DAVID A, 43
82 : MORGAN MICHAEL R NORMA S, 49
83 : CUMMINGS EDWARD A, 1023
84 : CRAWFORD NORMAN E JOANNA S, 257
85 : PRESTON GARY CAROLE I, 75
86 : WHITETAIL GOLF COURSE INC, 81
87 : LEESE WILLIAM GARY CAROL ANN, 93
88 : HAGEN DOUGLAS H, 190
89 : CANTON JAMES, 226
90 : KERR TERRY BARBARA, 57
91 : BUCKALLEW DELMAR E PAMELA D, 44
92 : GROVER FRANK E, 78
93 : ZEILER BESSIE OR DUANE TRUSTEE, 121
94 : NALLS FLOYD LESLIE, 159
95 : WHITE JOHN L, FRED J, MARTHA S, 79
96 : MC KAY RICHARD M BARBARA R, 48
97 : POLANCHEK ARNOLD T JANICE C, 56
98 : TORREY SILAS PAULA, 155
99 : BENSON EMERY E, 43
100 : DERRINGTON JANET M, 60
101 : SMITH JAMES H DEOBRAH K, 79
102 : KOEPPEN DONALD B GRACE E, 41
103 : HARTKORN MILDRED, 127
104 : CAPP ROY ALLEN, 221
105 : ARNOLD THOMAS T MARY JANE, 81
106 : MATHISON HOWARD CLARK JULIE, 51
107 : COSTON MALIKA TRUSTEE, 51
108 : GARNETT RANCH COMPANY, 61
109 : THOMPSON CAROLYN P, 6972
110 : CAPP JERALD WAYNE, 162
111 : MATHISON HOWARD CLARK JULIE A, 49
112 : SAWHILL DONALD J, WALLACE D, 188
113 : FRATZKE ARLIN P JENIFER L, 80
114 : ELLISON CATTLE CO, 204
115 : SPELLMAN BRYAN DOUGLAS ETHEL, 161
116 : STEVENSVILLE AIRPORT, 55
117 : SCHWADERER MARJORIE I TRUST, 61
118 : WINSTON JOHN TOBA, 84
119 : OSTROW MARLEE GAYLE TRUSTEE, 51
120 : WISDOM ROBERT R PATRICIA C, 52
121 : SANLIA INC, 106
122 : CAPP JERALD, ROY A WAYNE AND, 687
123 : LE COURE TANYA NADINE AND, 41
124 : OSTROW LEORA M TRUSTEE AND, 61
125 : BALDWIN CARL WILLIAM AND, 1144
126 : ELLISON CATTLE CO INC, 83
127 : KAUFFMAN JOHN R, 61
128 : WAREING RANCHES LLC, 98
129 : POLETTE ETTA E TRUSTEE, 86
130 : ELLISON ARLO C JEAN H, 81
132 : WORM FAMILY TRUST, 122
133 : RBK II LLC, 204
134 : SMITH RICHARD KAREN, 216
135 : OLMSTED CHARLES M AND, 42
136 : STEVENSVILLE SCHOOL DIST #2, 53
137 : ELLISON DEVELOPMENT LLC, 55
138 : MC LEAN TRUDY L AND, 88
139 : MEYER HENRY JAY COLLEEN G, 78
140 : KINK PAUL M AND, 76
141 : SEVERSON ELMER D BERNICE W T, 130
142 : WOOD FAMILY TRUST, 96
143 : COLEMAN LEWIS SUSIE, 51

Private	State Lands	Road
Forest Service	Local Govt	Primitive Road
Bureau of Land Management	Native American	River
National Park Service	MFWP - WMA	Stream/Creek
Other Federal Land	Lake/Reservoir	Intermittent Creek
Fish and Wildlife Service	Interstate	Township
	Secondary Highway	County Border
	Highway	Fish Wildlife & Parks Wildlife Management Area

NOTES:
Not all legend items may appear on this map.
Features shown on this map do not imply public access to any lands.
The land status data displayed on this map may not be complete and may contain errors in boundary locations and/or coding.

DISCLAIMERS:
The MT Natural Heritage Program, MT State Library, MT Dept. of Administration and MT Dept. of Revenue make no representations or warranties whatsoever with respect to the accuracy or completeness of the data contained in these maps and assumes no responsibility for the suitability of these data for a particular purpose. These agencies will not be liable for any damages incurred as a result of errors displayed here. The ownership boundaries displayed on this map are not based on land survey data and are not a substitute for property surveys. This map displays public and private land ownership information derived from several sources and continues to be corrected and updated.

0 1 2 3 4 5 6 7 8 9 10

Scale of Miles

SOURCES / ACKNOWLEDGEMENTS

This map was produced as a joint effort between the MT Dept. of Fish, Wildlife, and Parks (FWP) and the Montana Natural Resource Information System (NRIS) of the MT State Library, in response to Montana Code Annotated 87-3-308, which directs the FWP to '.. .work cooperatively with all state and federal land management agencies... to develop accurate land ownership maps.. .in the State'.

The public land data is from the MT Natural Heritage Program land stewardship data collection. Much of this data was originally digitized by the Bureau of Land Management (BLM) from 1:100,000 scale BLM Surface Management Status maps. Additional information, corrections and updates (especially for tribal lands and private lands) were added by the University of Montana, wildlife Spatial Analysis Unit, during 1996-1998. Since 1998, the Montana Natural Heritage Program has made numerous updates and corrections (especially for state trust lands, Montana Fish, wildlife & Park areas, US Fish & Wildlife Service areas, and conservation easements). These edits are based on data supplied by the various public agencies and land trusts, and have not been verified against county or Montana Department of Revenue records.

The private land data were developed for the Montana Cadastral Database Project. These data are provided through a cooperative effort between the Montana Department of Administration (DOA), the Montana Department of Revenue (DOR), other state agencies, local, governments, USDI BLM and private enterprise. Lands depicted on this map represent single ownership of contiguous parcels that are at least 40 acres in size. The DOA maintains the GIS cadastral layer and the DOR maintains the private ownership information.

The base scale for the public ownership data is 1:100,000, though many of the recent edits incorporate data digitized from 1:24,000 scale maps or survey data. Private ownership data is accurate to scales of :1:24000 or smaller.

Map produced July 2006 with ownership data current as of July 2006.

USGS 100,000 Scale Quadrangle Index

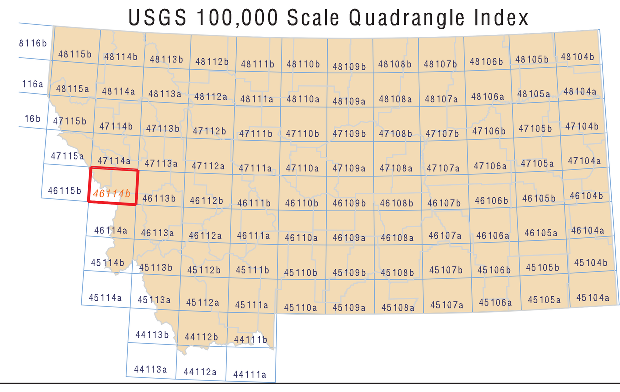

NRIS Map Number 04FWP0042