Montana Department of Fish, Wildlife & Parks

Private Land Ownership Identification

MILES CITY - (46105a)

MONTANA Natural Resource Information System
Montana State Library – 1515 East 6th Avenue
Helena, Montana – (406) 444-5357

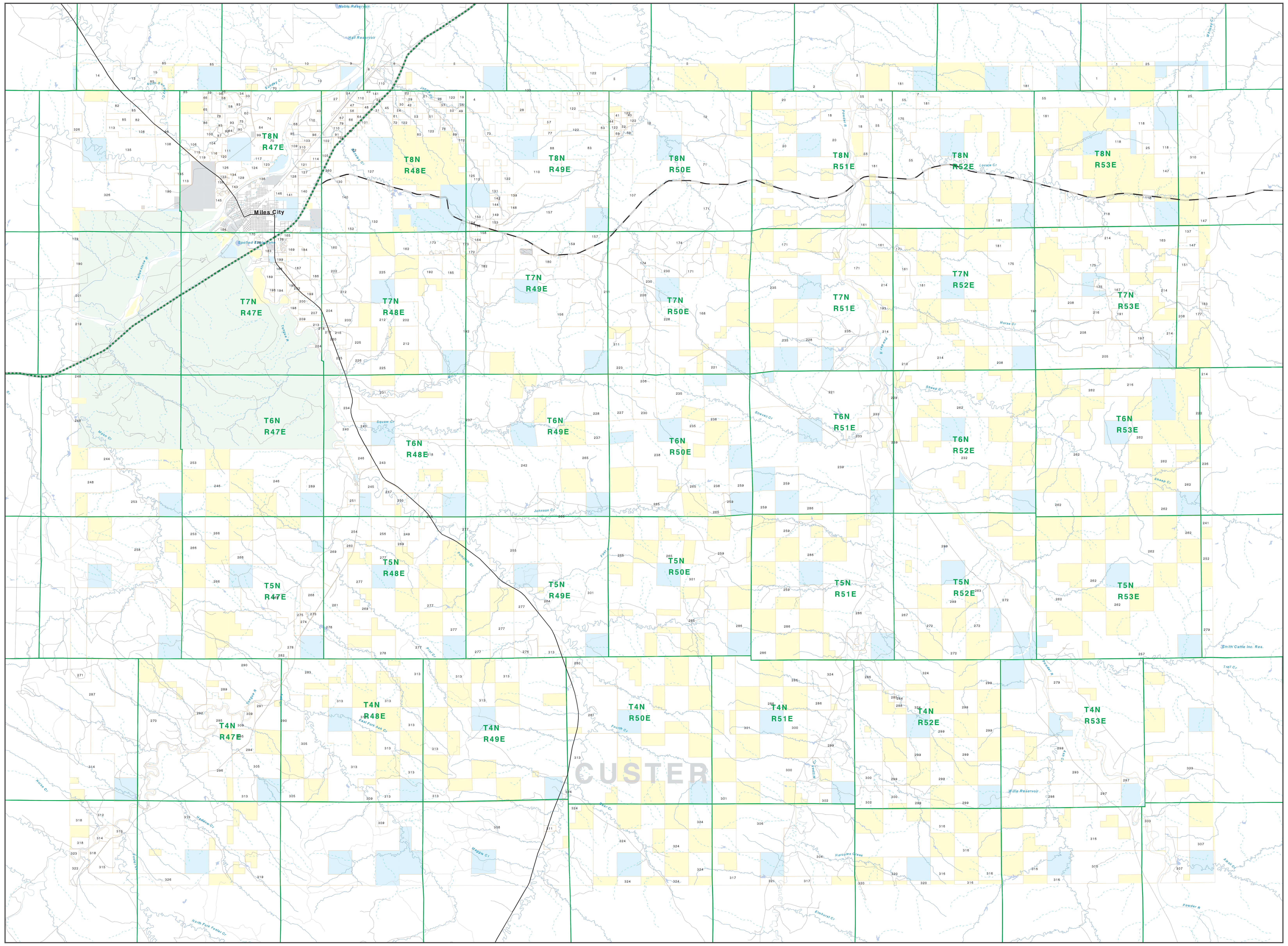

Private	State Lands	Road
Forest Service	Local Govt	Primitive Road
Bureau of Land Management	Native American	River
National Park Service	MFWP - WMA	Stream/Creek
Other Federal Land	Lake/Reservoir	Intermittent Creek
Fish and Wildlife Service	Interstate	Township
	Secondary Highway	County Border
	Highway	Fish Wildlife & Parks Wildlife Management Area

NRIS Map Number 04FWP0042

NOTES:
Not all legend items may appear on this map.
Features shown on this map do not imply public access to any lands.
The land status data displayed on this map may not be complete and may contain errors in boundary locations and/or coding.

DISCLAIMERS:
The MT Natural Heritage Program, MT State Library, MT Dept. of Administration and MT Dept. of Revenue make no representations or warranties whatsoever with respect to the accuracy or completeness of the data contained in these maps and assumes no responsibility for the suitability of these data for a particular purpose. These agencies will not be liable for any damages incurred as a result of errors displayed here. The ownership boundaries displayed on this map are not based on land survey data and are not a substitute for property surveys. This map displays public and private land ownership information derived from several sources and continues to be corrected and updated.

0 1 2 3 4 5 6 7 8 9 10
Scale of Miles

SOURCES / ACKNOWLEDGEMENTS

This map was produced as a joint effort between the MT Dept. of Fish, Wildlife, and Parks (FWP) and the Montana Natural Resource Information System (NRIS) of the MT State Library, in response to Montana Code Annotated 87-3-308, which directs the FWP to '...work cooperatively with all state and federal land management agencies... to develop accurate land ownership maps... in the State'.

The public land data is from the MT Natural Heritage Program land stewardship data collection. Much of this data was originally digitized by the Bureau of Land Management (BLM) from 1:100,000 scale BLM Surface Management Status maps. Additional information, corrections and updates (especially for tribal lands and private lands) were added by the University of Montana, wildlife Spatial Analysis Unit, during 1996-1998. Since 1998, the Montana Natural Heritage Program has made numerous updates and corrections (especially for state trust lands, Montana Fish, wildlife & Park areas, US Fish & Wildlife Service areas, and conservation easements). These edits are based on data supplied by the various public agencies and land trusts, and have not been verified against county or Montana Department of Revenue records.

The private land data were developed for the Montana Cadastral Database Project. These data are provided through a cooperative effort between the Montana Department of Administration (DOA), the Montana Department of Revenue (DOR), other state agencies, local, governments, USDI BLM and private enterprise. Lands depicted on this map represent single ownership of contiguous parcels that are at least 40 acres in size. The DOA maintains the GIS cadastral layer and the DOR maintains the private ownership information.

The base scale for the public ownership data is 1:100,000, though many of the recent edits incorporate data digitized from 1:24,000 scale maps or survey data. Private ownership data is accurate to scales of :1:24000 or smaller.

Map produced July 2006 with ownership data current as of July 2006.

USGS 100,000 Scale Quadrangle Index

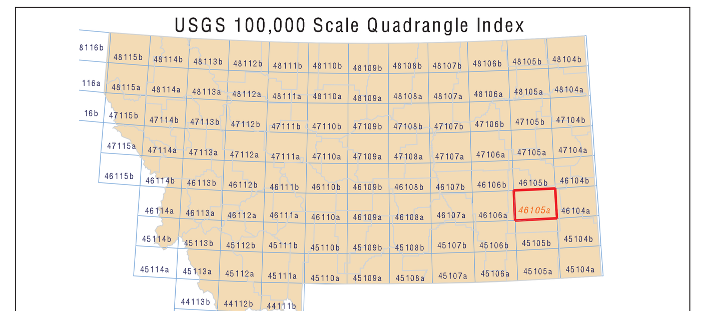

Parcel Num: Owner Name, Total Acres

1 : BALDWIN RANCH CO, 841
2 : GRIFFIN RANCH CO, 3291
3 : MAY JAMES G MARILYN, 1385
4 : SWEET GORDON E, 2902
5 : GOGGINS PATRICK K FLORENCE M, 1562
6 : MURI DONALD P LADELL V, 51
7 : MCDONALD LEE, 45
8 : LEE RODNEY SANDY, 68
9 : FERRIS SON INC, 52
10 : WOHLGENANT DUNCAN MICHAEL, 1094
11 : CONARD JAMES M LINDA, 121
12 : FOX TERRENCE STANLEY KAY MER, 3052
13 : MOORES SUNDAY CREEK RANCH, 2176
14 : BREWER KEVIN JOANN, 1071
15 : FREITAG RICHARD OLLENBURG CA, 338
16 : NYBO RALPH M IDA, 4935
17 : DAVIS THOMAS E PRISCILLA J, 69
18 : SHALLENBERGER N JAMES BARBAR, 1334
19 : HADNOT DOUGLAS S, 101
20 : BURK DRU, 5179
21 : DARVIAL DERON A, 267
22 : SCHAEFER ROY B ELEANOR D, 136
23 : LUNDBY CAMERON KAREN, 74
24 : ARNOLDT ARTHUR A MARILYNN K, 70
25 : LELAND RANCH INC, 2131
26 : STRUB LAVERNE C LOUISE M, 80
27 : HAGAN EMMA RUTH JONES JAMES, 85
28 : GREEN RICHARD B DESJARDINS E, 80
29 : ASHTON CHARLES DUANE TRUSTEE, 78
30 : ROBBINS DAVID W VIOLA J, 77
31 : QUINLAN WARREN, 147
32 : TROGDEN JAMES IRENE, 45
33 : PEASLEE JACK W VALERIE J, 52
34 : REDER MONTE D LINDA A, 49
35 : GRINSTEINER KEN TRUSTEE, 54
36 : CUSTER COUNTY ROD GUN CLUB, 42
37 : WRIGHT ROBERT E SUSAN R, 80
38 : BLAQUIERE BEN B PATRICIA A, 43
39 : PHELPS DAVID A DEBRA L, 64
40 : GABRICK JOHN PATRICIA B, 41
41 : HARRINGTON SHARON A, 47
42 : PEDERSON ROBERT D CARRIE T, 79
43 : BOSCHEE RANCH CORP, 107
44 : BATH ROBERT L DORIS B TR, 74
45 : CASTELLANO STEPHEN B JUDITH, 158
46 : FANDRICH NORMAN L BETTY M, 43
47 : MITCHELL JAMES L DOROTHEA, 90
48 : LARSON JACK R MARIAN J, 84
49 : SCHEELER ELLEN MAE, 54
50 : TRAMP WILLIAM E DAWN ANN, 80
51 : SCHEELER WARREN L, 80
52 : BELLOWS ROBERT A LAURA M, 82
53 : PARKS GARY A AND OCONNOR LINDA, 119
54 : SEIFERT DEAN P SHEILA A, 76
55 : HARDING LAND CATTLE COMPANY, 9402
56 : DERENBURGER GENE A MARY R, 64
57 : SONNENBERG DAVID, 118
58 : BERGERSON RANCHETTES, 98
59 : NYBO RALPH IDA, 120
60 : VAN MAREL DOUGLAS ESTHER, 183
61 : CASTELLANO CONNIE, 41
62 : FOGLE EARNEST E, 1726
63 : MILLING JAMES T KATHERINE E, 79
64 : MILLHOLLIN CINDY, 55
65 : OVERCAST DAVID J SHIRLEY COL, 63
66 : MILES CITY VETERINARY SERVICE, 160
67 : IRION MARY E, 50
68 : SCHEELER JAMES R ANITA DEA, 54
69 : VOSLER DARBY J TRACY A, 45
70 : SWOPE RANCH LLC, 4062
71 : OGDAHL MONTE AXELSEN BEVERLY, 3158
72 : FARLEY DANA CASTELLANO CONNI, 41
73 : BENT MARVIN L DOROTHY M TR, 121
74 : DOEDEN JERRY D KATHERINE F, 217
75 : BICKLE MARY BARBARA, 85
76 : DUNWALD HENRY L CHARLOTTE I, 80
77 : BRUCE RONALD D, 77
78 : YORK TRISTA WILLIAM F, 63
79 : MOORE DARRYL D LINDA J, 44
80 : SOOHOO EDWARD W PATRICIA J, 80
81 : HOPKINS HENRY WILLIAM, 150
82 : JOSHI PATRICIA, 816
83 : JENNY WALTER EDWARD, 2186
84 : DOEDEN DIRK A JONETTE, 211
85 : LAZY TL RANCH INC, 2751
86 : HARBAUGH LORI M, 44
87 : ZEZULA DELMAR S, 154
88 : KETCHUM LOYD S, 798
89 : SMITH DANIEL RAY JR, 41
90 : BENSLEY ALLAN LEE, 52
91 : FRASER MAC ROBERT CYNTHIA JO, 61
92 : DOWSE DEAN A SHANNON, 49
93 : BERGERSON WILBUR T BONNIE L, 333
94 : LOCKIE LIVESTOCK CO INC, 65
95 : ESPINOSA TRUST MILDRED A, 121
96 : SANDEFER KENNETH MARY, 42
97 : STINSON JUANITA, 84
98 : MOORE JOHN L DEBRA A DAHL, 344
99 : MULKEY WAYNE R GERALDINE, 48
100 : ANDERSON ALLAN C NATALIE R, 54
101 : NIEDGE MIKE LINDA, 162
102 : YOUNGLUND KENNETH E BEVERLY, 62
103 : PERKINS WILLIAM R PATRICIA J, 84
104 : JANSSEN JAMES S BARBARA M, 341
105 : RILEY ROBERT N DONNA K, 115
106 : MOORE DEBRA, 327
107 : ROLF LEONARD J HORTENSE M, 4235
108 : MOORE JOSHI PATRICIA S, 992
109 : LEIDHOLT DUANE, 49
110 : MUGGLI BROS INC, 3634
111 : JANSSEN JOHN M ALICE F, 63
112 : REYNOLDS SIDNEY B NANCY M, 453
113 : MOORE-JOSHI PATRICIA S MOORE, 760
114 : YOUNG JAMES E JANET S, 156
115 : LESH MONTY S SHERRY M, 68
116 : EMELINE DOUGLAS, 41
117 : DOEDEN JD KATHERINE F, 145
118 : MINER LODGE INC TOM, 3514
119 : MOORE JOHN L PATRICIA DAHL, 57
120 : JARRETT CONSTRUCTION INC, 42
121 : HERZOG ROGER A, 79
122 : TOWE FARMS INC, 9420
123 : THORNEYCROFT ROY JR KAREN E, 68
124 : DOEDEN KATHERINE FRANCES, 354
125 : REYNOLDS SIDNEY B NANCY L, 68
126 : PHAIR DOUGLAS B, 360
127 : HERZOG PAUL MYRTLE, 2846
128 : LEIDHOLT DAVID P, 153
129 : ANDERSON JOLYNN, 255
130 : MUGGLI JOHN G MICHELLE A, 168
131 : ABBOTT KERRIE NORMAN, 175
132 : LINGER PAT R, 2009
133 : DOEDEN CONST, 65
134 : PHAIR BOYS LLC, 46
135 : HARDING DARRELL L NANCY WILL, 3260
136 : CHERRY CHARLES L CAROL, 76
137 : OSTER INC, 330
138 : DOEDEN CONSTRUCTION CO, 120
139 : MUGGLI BENJAMIN J BRENDA L, 66
140 : HOGAN RICHARD LANE SHARON LYN, 2113
141 : HEDSTROM INC A E, 277
142 : BAKER BOBBY J SARAH E, 49
143 : T J CO, 42
144 : SHELHAMER REGENIA G GLENN, 83
145 : LEMIEUX MARJORIE TRUSTEE, 164
146 : STEINER DELORES G, 55
147 : WATTS MYLES J TIM J, 1725
148 : CARR JOHN R, 42
149 : VERBECK GLENN B YVONNE R, 157
150 : CONLEY DWIGHT TRUSTEE, 490
151 : KELLY RODNEY A MARILYN K, 1357
152 : PIINGS KATHY ISABEL, 318
153 : BECKER TERRY D WILMA G, 125
154 : SENGER FINANCIAL CORPORATION, 47
155 : CLAUSON WILLIAM R PHYLLIS A, 43
156 : PETERSON ERNEST W, 4866
157 : DONNELLY TIMOTHY MICHAEL DAR, 6747
158 : STEVENSON KAREN D/B/A KCS PROP, 201
159 : WADDELL JAMES EDWARD CASTILL, 685
160 : KRUTZFELDT WILLIAM J JULIE A, 1261
161 : GREAT NTHRN PROP LTD PRTNRSHP, 1518
162 : STREITZ WAYNE, 631
163 : GEORGE BONITA R ETAL, 2757
164 : CAREY NORMAN BENTI DALE, 41
165 : MONIER KENNETH L PENNY C, 86
166 : MILES CITY LIVESTOCK COMMISSIO, 50
167 : GENRUD AUDREY WILDMAN RACHAE, 955
168 : BEUMER DONALD F, 5611
169 : DOEDEN JERRY D LUCAS ROBERT, 294
170 : TOWN COUNTRY CLUB OF MILES C, 124
171 : POWDER RIVER RANCH LLC, 19065
172 : CAREY NORMAN L, 118
173 : PINE HILLS RANCH ASSOCIATION, 834
174 : FANDRICH KENNETH N CLARICE M, 1762
175 : DRGA FRED KAREN, 8368
176 : MILLER RAY ETAL, 58
177 : STEWART CONNIE, 725
178 : JENSEN EINNER A ALVA, 113
179 : LARSEN LAND LIVESTOCK CO, 184
180 : PETERSON ERIK C SARAH J, 303
181 : HARDING LAND CATTLE CO INC, 21145
182 : DONNELLY TIMOTHY M DARCIA A, 1715
183 : SCHMITT RICHARD W, 72
184 : JONES COREY L JANETTE KRUTZF, 62
185 : MURRAY DEE H KAREN S, 486
186 : MCFARLAND ROBERT ETAL, 319
187 : TODOROFF JOHN JR, 598
188 : COLVIN SUSAN L ZENT MARY JO, 148
189 : WESTERN GAMING INC, 262
190 : LESLIE LONNIE M KATHY A, 739
191 : ANDERSON JAMES S MARY ELLEN, 3226
192 : MURRAY LETA J DEE HUNTER, 13615
193 : KENNEY MARGARET ESTATE, 131
194 : NANSEL ARLO D, 308
195 : HAYS BOBBY SANDRA MCFARLAND, 70
196 : NANSEL ARLO D RUTH M, 111
197 : HEBNER LAVERNE JONES PHILLIP, 304
198 : OFTEDAL WILLIAM T SHARON, 225
199 : NICHOLAS BARBARA ANN TODOROFF, 140
200 : MATHISON DUANE K CAROLYN R, 91
201 : REIL CLINT V MARY SUSAN, 223
202 : MCFARLAND CLYDE W ADA, 1385
203 : LANDERS JEFF A DALICE D, 629
204 : STEVENSON JOSEPH D PATRICIA, 315
205 : HERZOG SONS INC, 3144
206 : ROLF WAYNE G MELISSA A TRUST, 2413
207 : KEMPIN LINDA, 156
208 : KNOWLTON LAND CATTLE INC, 3795
209 : TONN LINDA, 197
210 : GILMAN RANCH CO, 623
211 : JONES LAND LIVESTOCK CO, 4677
212 : BLUM MARGARET A MARGARET A T, 4431
213 : CAREY N INC, 206
214 : BROWN CECIL RANCH CO, 10887
215 : MONGOLD REX B, 312
216 : KNOWLTON RANCH INC, 3504
217 : GRENSTINER KENNETH JUNE A, 180
218 : TONN BRUCE L JULIE D, 76
219 : RONNING WARREN E ELIZABETH A, 329
220 : LOSINSKI GREGORY J LINDA R, 53
221 : MIZPAH FARM, 11717
222 : RITZMAN EARL W CYNTHIA JEF, 865
223 : LAFFERTY PAULETTE J TRUSTEE OF, 629
224 : BOUTON JOHN E KATHERINE A, 81
225 : OCHSNER FERN A, 2335
226 : WEEDING MARK KAREN, 661
227 : LAFFERTY PAULETTER J AS TRUSTE, 1214
228 : ABERG MARC A KAY A, 2621
229 : BROWN JOHN M, 81
230 : ROLF WALTER L SHIRLEY A, 1499
231 : WILKINSON JOHN A JEANIE L, 299
232 : OSTENDORF MARK CHRISTINA, 7949
233 : FORMAN RONALD B MARY B, 698
234 : MURRAY WILLIAM JACK ARLA JEA, 623
235 : BEUMER DON, 10827
236 : ANDERSON JAMES STACY MARJORI, 634
237 : MURRAY JACK R, 15719
238 : BEUMER JACQUELINE A, 4719
239 : FORMAN FAMILY FARMS, 11226
240 : DAGENHART DAVID P PATRICIA G, 582
241 : TRACEY ROBERT W DAVID W, 779
242 : MCNAMEE JACK K JEAN M, 6668
243 : JONES WILLIAM C PANSY H, 963
244 : MORRIS PATRICIA K, 1661
245 : BORNER MAYNARD R OPAL W, 1270
246 : CARROLL COMPANIES INC, 10456
247 : CHEYENNE CATTLE CO, 326
248 : STINSON SAMMY RAY BARBARA SU, 1771
249 : GASKILL WANDA J, 1041
250 : GLADE WYATT DARCY, 159
251 : MUGGLI LEONARD H RAYMOND J, 160
252 : LABREE JORDAN SHIRLEY, 310
253 : COLVIN JOHN CURRIE, 5553
254 : MUGGLI HUGO INC, 1170
255 : MCNAMEE JACK K LINDLEY JEAN, 2544
256 : MINOW HARRIETT GASKILL WANDA, 1482
257 : GRANDE RHONDE INC, 23467
258 : CIRCLE B LLC, 8372
259 : PORTABLE PAVERS INC, 8607
260 : SNELL MARY WILEY, 189
261 : HELM RICK INC, 1166
262 : GILMAN RANCH CO INC, 32126
263 : KETCHUM LOYD S ASHLEE, 478
264 : LEIDHOLT PHILIP INC, 1523
265 : BROKEN TRIANGLE RANCH INC, 14096
266 : FIX MARK ALLEN DEBRA LEE, 7298
267 : OSTROWSKI CASIMIER DOROTHY, 317
268 : MEGED BART L MISTY J, 637
269 : HELM HEREFORD RANCH, 1209
270 : LANDERS PATRICK R, 18224
271 : HIRSCH RANCH INC, 1861
272 : C SIX BAR INC, 3826
273 : DAY GARY L RIDGEWAY MARY JO, 51
274 : PEZZAROSSI C THOMAS PATRICIA, 149
275 : CLARK KAREN R RALPH C TRUSTE, 160
276 : RILEY LEROY JOHN L, 636
277 : PEZZAROSSI C THOMAS, 14135
278 : LEATHERBERRY ALFRED L, 3372
279 : DONNELLY KEVIN A LAURIE, 594
280 : CAMPBELL RHODA B, 316
281 : CAMPBELL LOAIZA LAURI E CO TR, 6680
282 : FESSLER EUGENE, 133
283 : SWAN WILLIAM R, 1836
284 : PRITSCHAU TIMOTHY, 160
285 : PRITSCHAU-SINON SHERIE L, 80
286 : POWERS NICHOLAS D III, 20125
287 : JOHNSON KEITH ARDIS, 2950
288 : PRITSCHAU-ALLDREDGE BARBARA E, 80
289 : BLOCK EDGAR DEAN JR HUNTER E, 1043
290 : T TRIANGLE RANCHES INC, 8379
291 : WELLS RON L SUSAN D, 215
292 : PEASLEE ARTHUR E WANDA J, 275
293 : VALLEY VIEW RANCH, 1620
294 : FORTUNE MARILYN E, 217
295 : RADUE KELLY F CYNTHIA S, 882
296 : B B MONTANA RANCH LLC, 1215
297 : KOHONES JOHN H ORVELL R, 1170
298 : JONUTIS CHAS J, 1603
299 : BALSAM INC, 25856
300 : ROBINSON JEAN H JR LYNN, 6241
301 : TONN MARCUS J TONN MARCUS J, 28772
302 : ROBINSON JEAN H JR, 893
303 : ERICKSON CASSANDRA, 5853
304 : MEDEARIS CORPORATION, 8423
305 : SWAN MARINE SERVICES LTD, 4926
306 : ROBINSON SCOT K ANGELA FAYE, 2879
307 : ELLIS GERALD MARY DELL, 2043
308 : CHRISTENSEN JANET K ROBERT F, 23782
309 : HOUT FRANK W, 1104
310 : B B H RANCH CO, 4723
311 : COOPER THOMAS H JODY J TRUST, 79
312 : HIRSCH TED RUTH, 489
313 : ADAMS RANCH AT PUMPKIN CREEK I, 42417
314 : HIRSCH LES J DONNA M, 3205
315 : BARKEMEYER DAN W PEGGY A, 594
316 : ASH CREEK LAND CATTLE COMPAN, 9803
317 : ROBINSON KATHRYN L, 2541
318 : HIRSCH TED RUTH L, 5296
319 : PINE RIDGE LAND AND LIVESTOCK, 2224
320 : ROBINSON SCOT H, 861
321 : ROBINSON SCOT K, 239
322 : HAMILTON JOHN E VICTORIA L, 446
323 : SHAW KYLE W GAIL H, 106
324 : PEILA JEFFREY C SUSAN H, 14452
326 : COFFEE NEFSY LIMITED PARTNERSH, 7055