Montana Department of Fish, Wildlife & Parks

Private Land Ownership Identification

MALTA - (48107a)

MONTANA Natural Resource Information System
Montana State Library – 1515 East 6th Avenue
Helena, Montana – (406) 444-5357

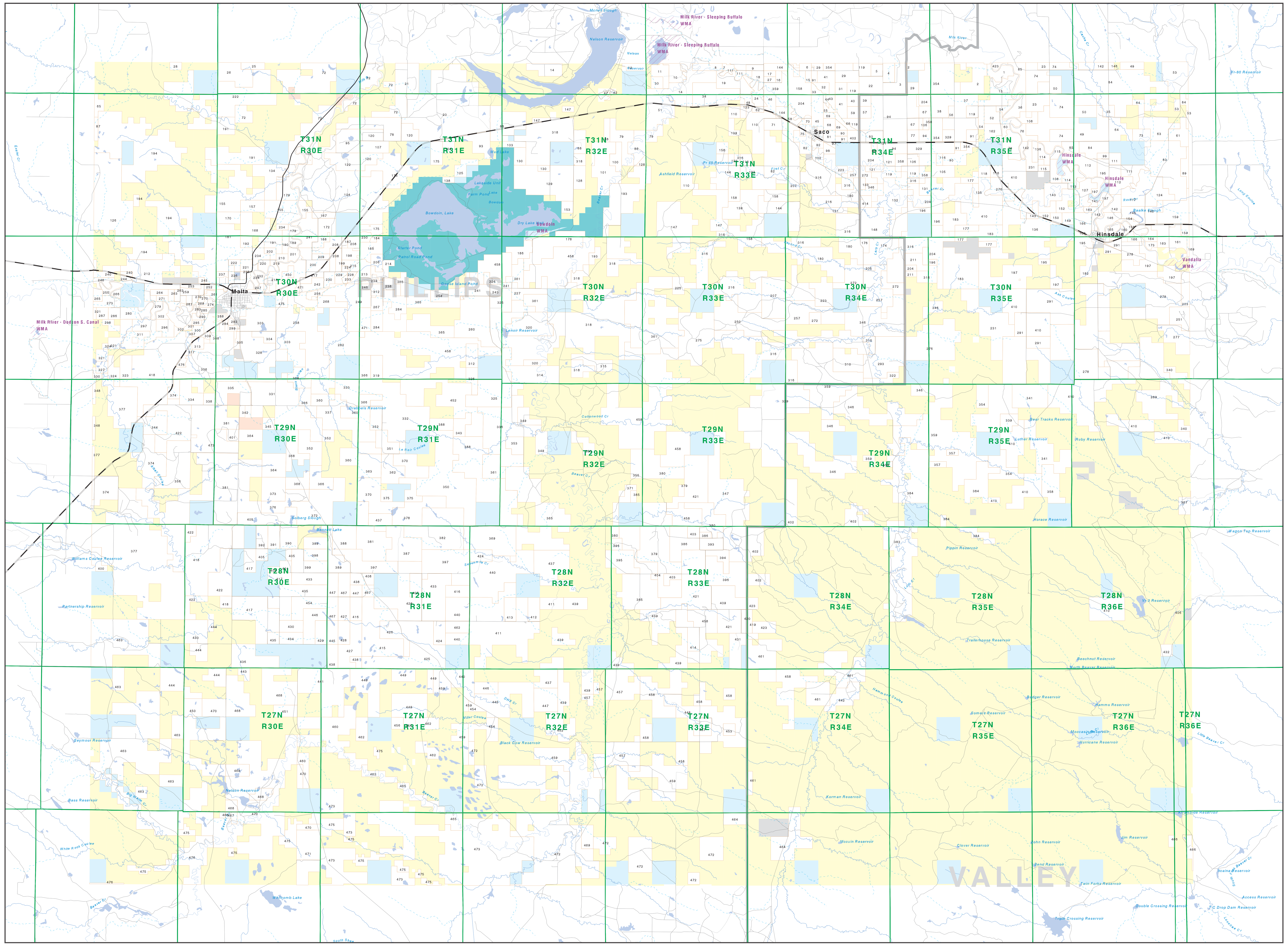

Private
Forest Service
Bureau of Land Management
National Park Service
Other Federal Land
Fish and Wildlife Service
State Lands
Local Govt
Native American
MFWP - WMA
Lake/Reservoir
Interstate
Secondary Highway
Highway
Road
Primitive Road
River
Stream/Creek
Intermittent Creek
Township
County Border
Fish Wildlife & Parks Wildlife Management Area

NRIS Map Number 04FWP0042

NOTES:
Not all legend items may appear on this map.
Features shown on this map do not imply public access to any lands.
The land status data displayed on this map may not be complete and may contain errors in boundary locations and/or coding.

DISCLAIMERS:
The MT Natural Heritage Program, MT State Library, MT Dept. of Administration and MT Dept. of Revenue make no representations or warranties whatsoever with respect to the accuracy or completeness of the data contained in these maps and assumes no responsibility for the suitability of these data for a particular purpose. These agencies will not be liable for any damages incurred as a result of errors displayed here. The ownership boundaries displayed on this map are not based on land survey data and are not a substitute for property surveys.
This map displays public and private land ownership information derived from several sources and continues to be corrected and updated.

0 1 2 3 4 5 6 7 8 9 10
Scale of Miles

SOURCES / ACKNOWLEDGEMENTS

This map was produced as a joint effort between the MT Dept. of Fish, Wildlife, and Parks (FWP) and the Montana Natural Resource Information System (NRIS) of the MT State Library, in response to Montana Code Annotated 87-3-308, which directs the FWP to '...work cooperatively with all state and federal land management agencies... to develop accurate land ownership maps.. .in the State'.

The public land data is from the MT Natural Heritage Program land stewardship data collection. Much of this data was originally digitized by the Bureau of Land Management (BLM) from 1:100,000 scale BLM Surface Management Status maps. Additional information, corrections and updates (especially for tribal lands and private lands) were added by the University of Montana, wildlife Spatial Analysis Unit, during 1996-1998. Since 1998, the Montana Natural Heritage Program has made numerous updates and corrections (especially for state trust lands, Montana Fish, wildlife & Park areas, US Fish & Wildlife Service areas, and conservation easements). These edits are based on data supplied by the various public agencies and land trusts, and have not been verified against county or Montana Department of Revenue records.

The private land data were developed for the Montana Cadastral Database Project. These data are provided through a cooperative effort between the Montana Department of Administration (DOA), the Montana Department of Revenue (DOR), other state agencies, local, governments, USDI BLM and private enterprise. Lands depicted on this map represent single ownership of contiguous parcels that are at least 40 acres in size. The DOA maintains the GIS cadastral layer and the DOR maintains the private ownership information.

The base scale for the public ownership data is 1:100,000, though many of the recent edits incorporate data digitized from 1:24,000 scale maps or survey data. Private ownership data is accurate to scales of :1:24000 or smaller.

Map produced July 2006 with ownership data current as of July 2006.

USGS 100,000 Scale Quadrangle Index

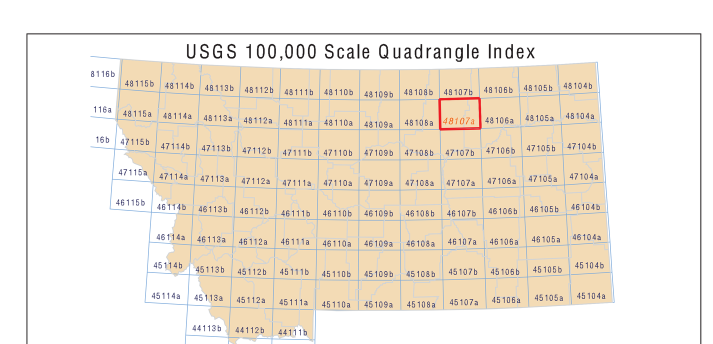

Parcel Num: Owner Name, Total Acres

1 : CARROLL STERLING C LOIS E, 334
2 : SUNFORD JOHN I BARBARA A, 793
3 : SUNFORD JOHN I, 579
4 : WOODS JOANN, 258
5 : WOODS RICHARD D, 161
6 : CONLON MICHAEL A, 100
7 : LINN ORLIE P PAMELA D DONN, 90
8 : HANSON LUISE, 240
9 : LINN DONNI TERRI, 120
10 : DEPUYDT LOUIS D BRIAN E CO-T, 316
11 : DEPUYDT LEO J L JOHN CO-TRUS, 325
12 : SIEWING WALTER ROGER L LIN, 179
13 : CARROLL STERLING C IDOL ROBE, 803
14 : BEAR PAW SPRINGS LLP, 1680
15 : BROOKIE ROGER BARBARA E, 80
16 : EKLUND WILLIAM L DIANE E, 80
17 : ANDERSON BRENT DEBRA, 80
18 : BURNHAM CRAIG, 224
19 : BLACK CROSS LAMB COMPANY, 559
20 : HAUG RANCH LLC, 4998
21 : SMITH HENRY FAMILY FARM, 822
22 : WHITAKER DONALD W BARBARA AN, 482
23 : TRIPLE L RANCH LTD PARTNERSHIP, 699
24 : PEWONKA DAN W, 311
25 : HASER DENNIS JEANNE, 182
26 : HASER DENNIS W, 780
27 : ANDERSON F RANCH INC, 80
28 : HASER DENNIS JEANNE L, 104
29 : ALBUS JERRY AARON, 722
30 : DEPUYDT L JOHN JR, 160
31 : WYNN JAMES A JUNE L, 161
32 : FUNK OWEN JR TANYA, 146
33 : LAMMERDING SHANE BRENDA, 94
34 : CORNWELL RANCH, 1033
35 : JONES HARVEY L EVELYN E, 319
36 : TRIPLE L RANCH, 300
37 : MARKS LIVING TRUST EVEREST L, 1121
38 : ALBUS ERIC SHAWN JARED SCOTT, 555
39 : WHITE FRANK BARBARA A, 162
40 : MARKS EVEREST L TRUSTEE, 162
41 : WHITE FRANK BARBARA, 612
42 : SLEEPING BUFFALO HOT SPRINGS I, 42
43 : PLOUFFE DONALD L NELLIE L, 113
44 : PLOUFFE JASON L TAMMARA J, 45
45 : FRENCHMAN VALLEY RANCH, 457
46 : KNUDSON RAYMOND J GLENNA R, 232
47 : HORIZON HILLS GOLF, 52
48 : KNUDSON GEORGE E, 132
49 : BEIL GLEN E EVELYN, 1988
50 : SWANSON JOHN, 552
51 : BEAR PAW SPRINGS LLP, 921
52 : SC CARROLL FAMILY II LLC, 293
53 : FUNK RANCH INC, 986
54 : CARROLL STERLING C, 308
55 : BERGTOLL LEO DARREL, 83
56 : MARKS EVEREST L AS TRUSTEE, 80
57 : MARKS EVEREST L, 160
58 : HANSON JAMES A, 166
59 : DOUGHERTY DAVID W SALLY J, 161
60 : SMITH SARAH CARROLL, 286
61 : HAMMERNESS FAMILY TRUST, 406
62 : MCDONALD LEE, 80
63 : MCCOLLY RANCH INC, 721
64 : ELLSWORTH RALPH E TERRI L, 640
65 : PARKS JAY ANNA MARIE, 180
66 : HAMMOND IRA J ALLIE LEE, 115
67 : HEARTS R ANGUS RANCH INC, 320
68 : FAST DONALD, 160
69 : STROMMEN OLAF D, 165
70 : FREEMAN DWIGHT E ANITA J, 74
71 : HANSON MELVIN L HAZEL O, 307
72 : CARROLL COMPANIES INC, 4359
73 : BILLINGSLEY JACK ANDREA TRUS, 240
74 : SWANSON RANCH INC, 1878
75 : OLIVER ADELINE M, 80
76 : BEIL EDWARD G DORA JEAN, 693
77 : MENGE FARMS, 155
78 : HANSON KRISTINA K, 1034
79 : BARNARD COLLEEN K, 876
80 : MARKS WILLIAM E CHRISTINA E, 311
81 : HANSON HAZEL O, 160
82 : BROADBROOKS LYLE A, 1330
83 : ELLSWORTH RALPH E TERRY L, 1947
84 : TIMM RANCH INC, 4071
85 : SIMONSEN SIDNEY A, 596
86 : SCOTT LOIS M, 499
87 : SOLBERG EDWARD PERNAL, 102
88 : COSTIN LOWELL MARIANNE, 1526
89 : NELSON DONALD G, 224
90 : ALBUS R LORAN, 561
91 : ALBUS JERRY J AARON, 381
92 : NELSON BYRON, 101
93 : HUNT HERMAN TERRY JULIE TYRO, 631
94 : WHITE FRANK A BARBARA A, 2704
95 : BEBEE SONS PARTNERSHIP, 644
96 : TAYLOR J HARRY DEBRA K, 77
97 : NELSON RICHARD E, 41
98 : NELSON RICHARD L, 118
99 : NELSON DOROTHY E, 80
100 : DILLON COLLEEN BARNARD, 282
101 : USDI FISH AND WILDLIFE SERVICE, 1207
102 : NELKO INC, 155
103 : ANDERSON WESLEY R MARLENE, 160
104 : ANDERSON THOMAS K LORETTA L, 4937
105 : PORTER MILDRED E GARY A CO-T, 388
106 : CISSEL ROBERT W, 207
107 : MAVENCAMP FREDRICK B 1/2 INT, 391
108 : LACOCK STEVEN L LAMAE L, 433
109 : ANDERSON DAREN, 252
110 : NORTHWEST FARM CREDIT SERVICES, 1784
111 : SUDDUTH RICHARD MARY SUE, 630
112 : BROWN CAROLE J, 1138
113 : FJELD GIFFORD M KAY M, 188
114 : VANDERHOEF ESMOND H, 363
115 : TIMM DONALD, 197
116 : PORTER MILDRED E GARY A AS C, 247
117 : KINNEY MICHAEL T LLC, 860
118 : JOHNSON MARK R HEIDI S, 160
119 : SUDBRACK LAND CATTLE LLC, 1236
120 : MAVENCAMP FREDRICK B 1/2 I, 935
121 : TAYLOR J HARRY DEBRA, 359
122 : BEBEE SONS, 603
123 : CAVES JAMES M, 801
124 : BLACK RANCH INC, 522
125 : ANDERSON THOMAS D DANETTE Y, 280
126 : BOOTHE DAVID ANNE, 2877
127 : STOLEM ELSIE, 403
128 : COPPLE WILLIAM F BETTY J, 387
129 : ANDERSON ROBERT VIOLET, 1963
130 : ANDERSON WESLEY MARLENE, 321
131 : HAMMOND DEBORAH, 318
132 : YESKA JOHN MARGARET JOHN A, 991
133 : MENGE RUSSELL, 80
134 : HIRST JAMES R MICHAEL S, 761
135 : BOUCHER DENNIS, 160
136 : JOHNSON DUWAYNE EDITH AS TRU, 1902
137 : BEIL LEWIS CECILE A, 127
138 : ERICKSON MYRNA, 80
139 : KEIL DARLENE, 1001
140 : JONES LLOYD EVELYN, 315
141 : JONES FRANK JR A DARLENE, 50
142 : DEER VALLEY RANCH INC, 753
143 : CAPDEVILLE MITCHELL A MARJOR, 599
144 : PEWONKA DAN, 1902
145 : BEIL KEITH, 378
146 : BEIL RANCH INC, 379
147 : COSTIN DAVID TIMOTHY STEVE, 2603
148 : WOODS JOHN JR, 963
149 : DULL PATTY, 160
150 : PATTISON SCOTT K STEVE KYL, 141
151 : PONEDEL ROBERT H, 160
152 : CHRISTENSEN CHRIS D CAROL E, 576
153 : ANDERSON ROBERT VIOLET, 160
154 : SEE THOMAS JOY A, 100
155 : MILK RIVER RANCH INC, 2893
156 : JENSEN ALMA L, 85
157 : SIMANTON RONDA, 320
158 : CAVES JAMES M ANNE M, 2224
159 : ROCK CREEK LANDS PARTNERSHIP L, 900
160 : JOHNSON DARWIN G, 49
161 : REINHARDT DAVID LORA, 440
162 : MOGAN PAUL G ROBERTA, 474
163 : JONES FRANK III ROY A, 462
164 : SEE CORBIN F, 178
165 : CHRISTENSEN CHRIS CAROL E, 42
166 : CHRISTENSEN CHRIS, 626
167 : ANDERSON THOMAS K LORETTA, 160
168 : HANSON RON, 680
169 : CORNWELL PEGGY DISCRETIONARY T, 51
170 : LAZY 33 CO, 320
171 : JENSEN ALMA, 43
172 : MAVENCAMP FREDRICK WILMA J, 350
173 : SEE THOMAS JOY ANN, 87
174 : BEADLE G BRIEN, 882
175 : BEBEE FARMING INC, 1747
176 : WOODS J MICHAEL KATHRYN A CO, 134
177 : BOUCHER DENNIS M ROBERTA, 499
178 : SCHURR GINA RENATA, 1213
179 : HANSON RONALD E, 743
180 : MENGE RUSSELL S, 2532
181 : WEBB WILLIAM R PATTI K, 1290
182 : MIX ADRIAN E JR DARWIN W M, 386
183 : SMITH CALVIN, 2758
184 : WALSH BRENDAN, 61
185 : BLUNT LARAE DELINA WATERS, 429
186 : SHIROISHI WILLIAM T HAZEL D, 397
187 : MORD DOLORIS J, 43
188 : BOND DAVID LORIE, 158
189 : PANKRATZ STEVE CHERYL, 100
190 : WATSON THOMAS L LORRAINE, 137
191 : SMITH ROBERT A, 1755
192 : LAFOND J GAYLORD MAE B TRUST, 160
193 : REMY E M INC, 2474
194 : HOLMAN MARK RONNA L, 7577
195 : MIX ADRIAN E JR DARWIN MAR, 917
196 : BARNARD COLLEEN KAY, 419
197 : CHRISTENSEN DONNA, 2727
198 : MAVENCAMP FREDRICK B WILMA J, 213
199 : MAVENCAMP FREDRICK B WILMA, 160
200 : MCEWEN CATTLE CO, 381
201 : JONES WADE, 155
202 : JONES WADE L, 120
203 : CARROLL FAMILY LIMITED PARTNER, 332
204 : BARNARD COLLEEN K, 3373
205 : TAYLOR GARY VIVIAN, 80
206 : LUMSDEN ROBERT J KATHLEEN, 210
207 : ERICKSON EMMA, 2618
208 : SOUTH FORK CATTLE LLP, 600
209 : DUTY VIRGINIA, 121
210 : DEMARAIS JOHN SHERRY, 108
211 : MENGE DARRELL L LORETTA G, 397
212 : CROWDER ALLAN J RHODA M, 1597
213 : BLUNT RANCHES INC, 313
214 : DEVRIES RICHARD J LINDA J, 250
215 : CORNELL ROBERT E, 192
216 : MENGE LORETTA, 2038
217 : SINTLER JAMES STANLEY LEILA, 292
218 : SIMS PHILIP B DARLENE F, 693
219 : MACKEY PENELOPE M, 63
220 : WATSON THOMAS L, 147
221 : LUMSDEN PETER L CAROL L, 161
222 : BARNARD JOHN J JEANNE, 3690
223 : MARTIN CORDELIA, 891
224 : CORNELL LARRY V JUNE G, 46
225 : BULLOCK JEAN, 320
226 : SALSBERY RANCH INC, 161
227 : KAASA ARTHUR C, 399
228 : STRANG DONALD E, 74
229 : RASMUSSEN LARS L, 128
230 : OLSON TERRY E, 302
231 : BOUCHER ROBERTA, 1977
232 : WEBB JOHN W, 102
233 : RASMUSSEN LARS L AMELIA F, 43
234 : KNUDSEN JAMES R LEE R, 390
235 : KNUDSEN LEE RAY SHIRLEY B, 55
236 : SMITH TODD CAROL, 81
237 : BARNARD JOHN J JEANNE L, 78
238 : WIEBE KEVIN R BARBARA J, 237
239 : OLSON FRED, 95
240 : SALVESON GREG RUTH, 358
241 : READ DONALD P SHARON L, 1139
242 : YOUNG MARY LOU, 261
243 : CASEY JOAN L TRUSTEE, 160
244 : PANKRATZ MATT B VIRGINIA, 51
245 : PHILLIPS CO REGIONAL AIRPORT A, 41
246 : WATERS JAMES EVAN TERESA R, 77
247 : OTTINGER D CRAIG, 114
248 : HART BURNELL D, 170
249 : HOULD BRUCE D LINDA K, 1205
250 : MENGE RUSSELL S TRUSTEE, 1754
251 : KUKI WILLIAM E LOUISE A, 464
252 : DOBSON ESTHER A TRUSTEE, 123
253 : STEWART JOHN, 114
254 : KINDLE THOMAS J, 240
255 : HOULD DONALD L, 166
256 : OTTINGER ERIC D CRAIG, 131
257 : TAYLOR FLORENCE, 2429
258 : KROON RODNEY MYRNA, 2988
259 : OHS RONALD G, 205
260 : NIEBUR THOMAS, 1645
261 : MESSERLY SHILO L, 146
262 : DRIVER DALE H WILLIAM, 80
263 : FIELD FREDLIN R, 80
264 : BLACK DIAMOND LLC, 121
265 : HOULD D BRUCE LINDA, 128
266 : MANN LAUREL L, 64
267 : BRUCKNER BRUCE A BARBARA J, 191
268 : MCNEILL EDWARD TRUSTEE, 320
269 : BAETH ROY A SHIRLEY, 50
270 : BAETH ROY A SHIRLEY MARLETTE, 103
271 : BAR 44 LAND COMPANY, 234
272 : TAYLOR FLORENCE GARY, 1348
273 : HOULD D BRUCE LINDA K, 280
274 : MCKAY FLOYD M, 81
275 : BULLOCK JEAN, 1760
276 : SWANSON SHARON A MELBY CALTO, 2444
277 : LOBERG MELVIN J KATHERINE L, 706
278 : DIX LEE B GLENDA, 5547
279 : HINES JASON G, 131
280 : KNUDSEN GARY E MARK S, 418
281 : KOMIS LARRY J MARILYN K, 87
282 : HEDSTROM DEBORAH M, 1720
283 : LEGG SHIRLEY A, 42
284 : BRUCKNER LAURIN MARY ELLEN T, 780
285 : PEIGNEUX EDWARD R DEBRA A, 67
286 : GEARY CURTIS L JOANN M, 162
287 : OTTINGER ERIC CRAIG, 162
288 : PHILLIPS COUNTY GOLF INC, 70
289 : JONES MICHAEL L TERESA M, 2518
290 : YOUNG CODY, 94
291 : ALBUS R LORAN SANDI L, 4947
292 : SHORES DANIEL C PAULETTE, 43
293 : YESKA JOHN A, 1558
294 : EREAUX JANE, 61
295 : MILLER LARRY E, 56
296 : SHETTEL KEVIN J ANN M, 311
297 : DEVRIES RICHARD J LINDA J, 460
298 : LABRIE OLIVE, 162
299 : EREAUX CLAUDE E SALLY JANE, 65
300 : LONG TIMOTHY W OTTO LESLIE D, 148
301 : WATERS STEVEN G ALECIA M, 41
302 : CURTIS JIM DVM, 210
303 : ESKILDSEN LESLIE E VIRGINIA, 1751
304 : MCCOLLUM ARLYNE MAY, 241
305 : WIESE PETER CLARINE, 70
306 : WIESE JOHN P JANNI J, 2267
307 : KOSS JOHN A SUZANNE M, 47
308 : JONES GEORGE LEE, 72
309 : CURTIS GAELEN S, 55
310 : YESKA JOHN A JR CAROLYN J, 890
311 : YOUNG BROTHERS ANGUS LLP, 424
312 : SHIROISHI WILLIAM T HAZEL, 480
313 : KAUFMAN ROLLY F, 143
314 : CLOUD JOHN R, 1289
315 : MDH RANCH INC, 477
316 : FIRST CREEK RANCH INC, 8592
317 : HOLMAN DORIS V, 41
318 : EAST MALTA COLONY INC, 9222
319 : ROTHIE JOHN MORGAN, 320
320 : HOFER MARK P GEORGE D, 1198
321 : YOUNG AGNES TRUSTEE, 588
322 : DAVIS HENRY W, 280
323 : ROBINSON FREDERICK SCOTT RIC, 323
324 : YOUNG TODD SONIA R, 335
325 : FLADLAND INC, 1744
326 : SHIROISHI WILLIAM T, 288
327 : SKINNER PAUL C PEARL, 162
328 : PATTERSON SHANE LOY, 1952
329 : ROMO FARMS INC, 5047
330 : SKINNER PAUL C PEARL L, 83
331 : THOMSON FAY, 2743
332 : KELLY MARTHA E ROTHIE, 2574
333 : KELLY MARTHA ROTHIE, 610
334 : BEBEE DEBRA A, 511
335 : SCOTT RONALD D CYNTHIA A, 768
336 : KELLER DANIEL W, 2401
337 : DRABBELS CLARA M, 1363
338 : WIESE PETER K CLARINE J RO, 161
339 : HASLUND DAVID J SR, 321
340 : YOUNKIN JEFF KAY ROUB, 447
341 : BI LO JI FARMS INC, 2200
342 : MANS MARY, 80
343 : LUNDMAN GLADYS A MARVIN G, 321
344 : BEDNARCZYK JOHN, 607
345 : MANGIS CRAIG, 161
346 : YESKA JOHN MARGARET, 6251
347 : KLUCK DANIEL E COLLEEN, 3229
348 : BLATTER MICHEAL W, 152
349 : MATTHEWS LARRY SUSAN REV LIV, 639
350 : ESKILDSEN LESLIE VIRGINIA, 3088
351 : BLUNT LARAE, 441
352 : HOLZHEY RANCH INC, 1125
353 : MATTHEWS LARRY SUSAN, 319
354 : ALBUS R LORAN SANDRA L, 2768
355 : CHALLENER RUTH B, 398
356 : BLACK THOMAS GARY, 1453
357 : LINN ORLIE, 199
358 : BROOKIE HUGH K, 1164
359 : LINN LIMITED PARTNERSHIP, 8058
360 : DRABBELS CLARA M DONALD, 1438
361 : KINDLE FREDERICK F MARY, 4691
362 : WATERS WAYNE A DONNA L, 602
363 : WATERS GARY, 639
364 : WATERS SCOTT J BARBARA A, 963
365 : HINMAN DAVID L YVONNE H, 4965
366 : CARNEY JAMES G NANCY L, 1395
367 : ANTELOPE RANCH INC, 245
368 : MURDOCK JAMES W NANCY, 963
369 : PLOUFFE WILMA JEAN, 2315
370 : WATERS CLAIR KATHLEEN F, 1762
371 : BREWER DANIEL R TRUSTEE, 199
372 : RUUD BOYD, 1648
373 : RUUD BOYD J ESTHER, 643
374 : BLACK WILLIAM BERNARD CATHER, 2139
375 : SKRYJA LOLA, 523
376 : RUUD BOYD J ESTHER D, 682
377 : BLATTER RANCH INC, 9347
378 : WATERS BESSIE MAE, 1040
379 : SOLBERG FARMS OF MALTA, 2840
380 : BRUCKNER TIM G, 2260
381 : WATERS DON JOANN, 7192
382 : MEISDALEN NOBLE JOHN GLEN, 2202
383 : REVX-417 LLC, 2856
384 : PIPPIN LARRY, 3555
385 : BRUCKNER TIM G, 2387
386 : TOMES CHARLES A CAROL A, 876
387 : CHRISTOFFERSON ARTT E JOAN, 1123
388 : LUNDMAN GLADYS A, 2929
389 : VERDON ELAINE PAUL E, 630
390 : TINDALL STEVEN J DONNA L TRU, 481
391 : MURDOCK JAMES W NANCY E, 322
392 : WATERS RHONDA, 322
393 : ZIMA FRANK LEO, 319
394 : SALVESON GARY W RITA A, 320
395 : BERGSAGEL RALPH M MARGARET, 736
396 : SALVESON GARY RITA, 1426
397 : CHRISTOFFERSON FARMS A J L/P, 2524
398 : RUUD BOYD ESTHER D, 321
399 : ARICK SIGNE G, 961
400 : CORDIER WILLIAM K TRUSTEE, 280
401 : MURDOCK JAMES W, 320
402 : YESKA JOHN A MARGARET A, 2229
403 : BRUCKNER TIM, 317
404 : SALVESON JAMES W JEANETTE S, 45
405 : MURDOCK JAMES WADE, 1524
406 : BNSF RAILWAY COMPANY, 58
407 : LODMELL LAWRENCE J, 321
408 : SALVESON JERRY W GLORIA J, 135
409 : KORMAN TERRY, 800
410 : BOUCHER RANCH INC, 14792
411 : JOHNSON FAMILY LIMITED PARTNER, 4070
412 : JOHNSON BUD, 319
413 : JOHNSON RHODA J, 320
414 : MARTIN HENRY H BARBARA A, 788
415 : TILLMAN DONALD D EMMA G, 1848
416 : OLSEN LILLIAN, 642
417 : WATERS DON JOANN, 2245
418 : ROBINSON F L LLC, 7031
419 : THREE S J K PARTNERSHIP, 140
420 : PORTER MIKE KATE L STEVEN, 160
421 : BRUCKNER FARMS INC, 4071
422 : ROBINSON RICHARD LEE TRUSTEE O, 2991
423 : KORMAN TERRY J, 539
424 : ANDERSON MONROE K BILL, 626
425 : BRUCKNER MARK MARGARET, 2421
426 : BERGSAGEL ERNEST A, 2152
427 : MEISDALEN JOHN H GLENN C, 1163
428 : MEISDALEN JOHN GLENN, 320
429 : WOODRUFF BETTY C, 321
430 : LEFDAHL LLOYD IRWIN, 320
431 : BELCHER EARL R, 635
432 : AMERICAS BENTONITE CORP, 160
433 : LODMELL LARRY, 2431
434 : LEFDAHL LLOYD BETH, 320
435 : HANSON BOYD E, 1282
436 : MATTHEWS H DEWAIN LOLA TRUST, 962
437 : WATERS BRENT, 2388
438 : MEISDALEN JOHN, 602
439 : MARTIN HENRY H, 3166
440 : ANDERSON WILLIAM E, 3976
441 : SMERKER RANDY, 1985
442 : PALM CORBY A LORRI R, 679
443 : LAKADAWALA MANSUR, 141
444 : HOFER LEONARD P DIANE LEIGH, 1598
445 : LEFDAHL LLOYD, 1915
446 : MEISDALEN NOBLE J, 961
447 : MEISDALEN NOBLE J JOHN GLE, 1096
448 : GUTTORMSON FAMILY LIMITED PART, 2432
449 : HOFER LEONARD DIANE DANIEL, 2597
450 : SIMS GLEN P TERRI J, 601
451 : SCHAETZEL PAUL R, 320
452 : SLADE EARL FRANCES M TRUSTEE, 2981
453 : MATSON RICHARD E, 160
454 : LEFDAHL ARNE, 1281
455 : GOOD JOHN A RITA J TRUSTEES, 160
456 : MADIGAN ROBERT I, 160
457 : M CROSS CATTLE CO, 2982
458 : SALSBERY FAMILY LIMITED PARTNE, 18728
459 : DOUBLE O RANCH INC, 5442
460 : FRENCH CRAIG R CONNI D, 2529
461 : KORMAN RONNIE D MAXINE, 3326
462 : ANDERSON MONROE K BILLY, 1599
463 : MILL IRON RANCH COMPANY, 10154
464 : ORAHOOD JAMES J KELLY C, 1600
465 : OXARART MILTON GREG, 799
466 : WITTMAYER GRAZING ASSOCIATION, 262
467 : MEISDALEN NOBLE, 898
468 : MEISDALEN NOBLE LILLIAN, 3089
469 : LEHMAN PAUL M, 320
470 : MEISDALEN GLENN, 9448
471 : FRENCH JAMES MARK, 1154
472 : BARTHELMESS RANCH CORP, 9697
473 : FRENCH WILLIAM R LELA M, 12790
475 : AMERICAN COLLOID CO, 2150
476 : LAZY J 5 RANCH CO, 1559