Montana Department of Fish, Wildlife & Parks

Private Land Ownership Identification

LAME DEER - (45106b)

MONTANA Natural Resource Information System
Montana State Library – 1515 East 6th Avenue
Helena, Montana – (406) 444-5357

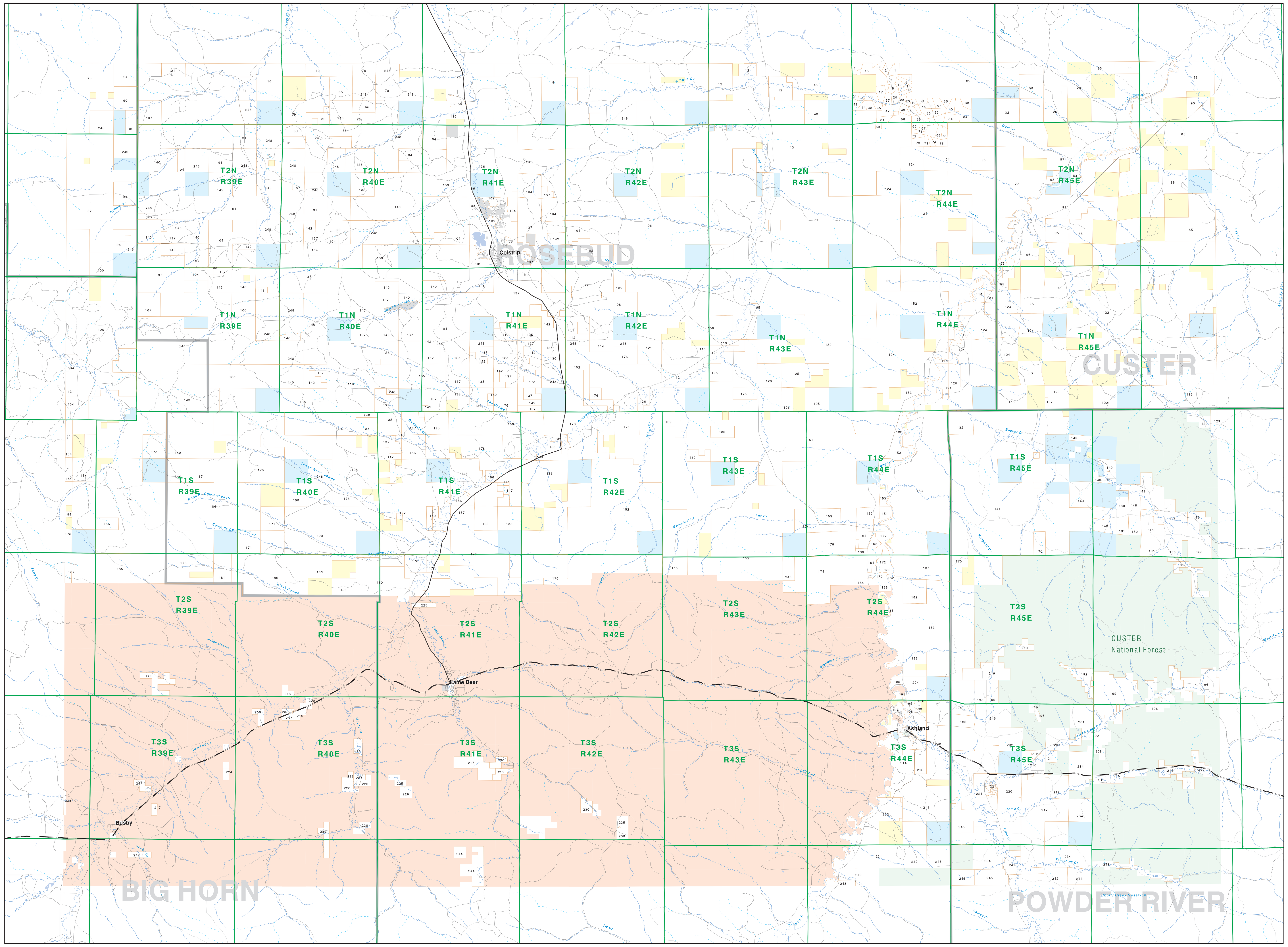

Private	State Lands
Forest Service	Local Govt
Bureau of Land Management	Native American
National Park Service	MFWP - WMA
Other Federal Land	Lake/Reservoir
Fish and Wildlife Service	

Road
Primitive Road
River
Stream/Creek
Intermittent Creek
Township
County Border
Fish Wildlife & Parks Wildlife Management Area
Interstate
Secondary Highway
Highway

NOTES:
Not all legend items may appear on this map.
Features shown on this map do not imply public access to any lands.
The land status data displayed on this map may not be complete and may contain errors in boundary locations and/or coding.

DISCLAIMERS:
The MT Natural Heritage Program, MT State Library, MT Dept. of Administration and MT Dept. of Revenue make no representations or warranties whatsoever with respect to the accuracy or completeness of the data contained in these maps and assumes no responsibility for the suitability of these data for a particular purpose. These agencies will not be liable for any damages incurred as a result of errors displayed here. The ownership boundaries displayed on this map are not based on land survey data and are not a substitute for property surveys. This map displays public and private land ownership information derived from several sources and continues to be corrected and updated.

0 1 2 3 4 5 6 7 8 9 10
Scale of Miles

SOURCES / ACKNOWLEDGEMENTS

This map was produced as a joint effort between the MT Dept. of Fish, Wildlife, and Parks (FWP) and the Montana Natural Resource Information System (NRIS) of the MT State Library, in response to Montana Code Annotated 87-3-308, which directs the FWP to '...work cooperatively with all state and federal land management agencies... to develop accurate land ownership maps.. .in the State'.

The public land data is from the MT Natural Heritage Program land stewardship data collection. Much of this data was originally digitized by the Bureau of Land Management (BLM) from 1:100,000 scale BLM Surface Management Status maps. Additional information, corrections and updates (especially for tribal lands and private lands) were added by the University of Montana, wildlife Spatial Analysis Unit, during 1996-1998. Since 1998, the Montana Natural Heritage Program has made numerous updates and corrections (especially for state trust lands, Montana Fish, wildlife & Park areas, US Fish & Wildlife Service areas, and conservation easements). These edits are based on data supplied by the various public agencies and land trusts, and have not been verified against county or Montana Department of Revenue records.

The private land data were developed for the Montana Cadastral Database Project. These data are provided through a cooperative effort between the Montana Department of Administration (DOA), the Montana Department of Revenue (DOR), other state agencies, local, government, USDI BLM and private enterprise. Lands depicted on this map represent single ownership of contiguous parcels that are at least 40 acres in size. The DOA maintains the GIS cadastral layer and the DOR maintains the private ownership information.

The base scale for the public ownership data is 1:100,000, though many of the recent edits incorporate data digitized from 1:24,000 scale maps or survey data. Private ownership data is accurate to scales of :1:24000 or smaller.

Map produced July 2006 with ownership data current as of July 2006.

USGS 100,000 Scale Quadrangle Index

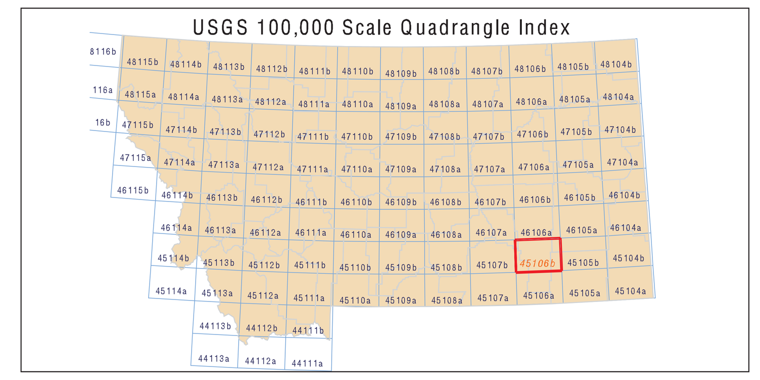

NRIS Map Number 04FWP0042

Parcel Num: Owner Name, Total Acres

1 : OBERLY DALE C REBECCA B, 128
2 : GRANSTROM ERLING L, 94
3 : GLADDEN DAVID, 52
4 : HEAL JAMES E BARBARA M, 105
5 : HARKIS RICHARD E ETAL, 6398
6 : BEHRENS RANDALL W CATHIE R, 66
7 : PIETZ ROCKY J JEAN REVOCABLE, 93
8 : 'VASSAU''S FLYING X RANCH', 2029
9 : LEGG ROBERT E MICHELLE A, 65
10 : GREEN TRACY DALE, 70
11 : STANDARD CATTLE REGISTRY INC, 983
12 : LANGE DENNIS M KATHLEEN, 1798
13 : CORNWELL LAND LIVESTOCK CO, 19995
14 : WILLEFORD CATHY LYNN, 63
15 : STIRLING BRUCE ETAL, 432
16 : GILLIN WILLIAM F DIXIE M, 1416
17 : JOHNSON HOWARD D RAMONA, 147
18 : MERTON HOLLY L, 56
19 : SALMOND RANCH COMPANY, 8736
20 : ROSE JOANNA B, 106
21 : NELSON RALPH G, 362
22 : VALDEZ ROY JR BEVERLY R TRUS, 6707
23 : ROEPKE HENRY FRED SR, 81
24 : ROBERTS L7 RANCH, LLP, 627
25 : WILSON, ARCHIE SONS INC, 3025
26 : BICE RANCH LLC, 7230
27 : ROSINE PHILIP E, 101
28 : ROEPKE HENRY FREDERICK, 66
29 : KELLY JEAN C JOHN J, 128
30 : POWELL PAMELA JOYCE, 58
31 : STIRLING BRUCE, 53
32 : LALONDE HOTEL INC, 4800
33 : MARTIN STEPHEN WENDI L, 109
34 : SMITH DOROTHY LEONA TRUSTEE, 298
35 : BUHLER CHRISTOPH, 102
36 : PORTER MARIE S WARREN A, 78
37 : HAHN LARRY L PHYLLIS A, 103
38 : KULLA RICK D JANELL J, 99
39 : ASPER DONALD L BARBARA A, 70
40 : KEETER DOYLE D SYLVIA L, 53
41 : BAILEY JOHN L CAROL M ETAL, 639
42 : MICHAUD NATALE, 96
43 : SHIGO TOM MARY D, 79
44 : WOODS LYNDA, 74
45 : FREED DENNIS J ETAL, 66
46 : GREEN DOROTHY M, 47
47 : HITZ RANDALL T, 249
48 : STELLRECHT JON W POK N JTWRO, 2472
49 : JOHNSON BETTY J, 69
50 : WESS ROBERT S RUTH L, 46
51 : MESIMER JAMES E NEVADA C, 82
52 : JENSEN ALAN L KATHLEEN M, 96
53 : AMOS CHARLES A SR, 85
54 : JOSS JOHN W KATHRYN M, 177
55 : TON FRANCIS, 97
56 : COLSTRIP ENERGY LTD PTNSHP, 131
57 : ANDERSON RICHARD J JANE M, 3373
58 : ROSINE PHILLIP E, 199
59 : FISHER AUBERY C JR ELAINE G, 109
60 : BOOTH LAND LIVSTOCK, 639
61 : DASSEL GARY L MELLO A TRUSTE, 100
62 : ROGERS CHERYL, 70
63 : SNIDER ETHEL E, 41
64 : CARUS ALWIN C TRUST, 5180
65 : PORTER RALPH W JTROS, 929
66 : MANCE REBECCA S, 73
67 : MARSHALL JACOB C JR KAREN D, 54
68 : MAINE GREG ALAN, 80
69 : BASHORE ERIC J, 42
70 : WESTERMAN WILLIAM THOMAS, 78
71 : LEONARD PHILLIP T, 55
72 : JACOBS JOSEPH, 58
73 : YEAGER DAVID S, 62
74 : JACOBS JOSEPH SR, 52
75 : KENNER JAMES E TANIA L, 126
76 : CHEFALO CHARLES J SHERI LEE, 124
77 : HARWOOD RAYMOND A KEITH H, 2855
78 : LEE J R MARIELLEN P, 5314
79 : DOWLIN ANNIE I FLOYD E III, 3092
80 : DOWLIN ANNIE I, 570
81 : GARFIELD FAMILY LP, 23647
82 : BOOTH LAND LVSTK, 6900
83 : LEIDHOLT DUANE A, 766
84 : LEMMON ESTHER FAYE, 984
85 : COFFEE NEFSY LIMITED PARTNERSH, 9997
86 : INTERMOUNTAIN WEST LIVESTOCK L, 44
87 : HOWARD RICHARD A TRUST ETAL, 79
88 : BURTON BRENT AMANDA, 102
89 : CARUS EDWARD H JR KATE B TRU, 601
90 : GREAT NORTHERN PROPERTIES LTD, 557
91 : KLUVER KIRBY PAT FREIDA, 7527
92 : NORTHWESTERN CORPORATION, 65
93 : HAMILTON JOHN E VICTORIA L, 7021
94 : GNP,LLC, 798
95 : HARWOOD LUCILLE ANN, 3365
96 : GENIE LAND COMPANY, 22217
97 : BLC DEVELOPMENT LLC, 4224
98 : COLSTRIP COMM SERV LLC, 3085
99 : PPL MONTANA ETAL, 2039
100 : BOOTH, LOIS, 638
101 : BREWER RICHARD A, 156
102 : COLSTRIP COMM SERV LLC ETAL, 1483
103 : GREAT NORTHERN PROPERTIES LMTD, 49
104 : WESTERN ENERGY CO, 8082
105 : GROOM JOHN RAY JIM LEE, 80
106 : BOOTH LAND LIVESTOCK, 13686
107 : BOOTH LOIS, 1271
108 : WELLS HUGH JAMES ANN E JTWRO, 2265
109 : SCHARF STEVE K, 100
110 : WPP LP, 482
111 : GREAT NORTHERN PROPERTY LTD PT, 241
112 : DEAN GORDON M OWEN P ETAL, 160
113 : WELLS RICHARD A KAY, 162
114 : DELATTRE MARTIN R, 320
115 : BARTHOLOMEW DONALD W FRANCES, 2987
116 : CURRAN JOE W ETAL, 200
117 : BREWER SADIE FLOWERS ET AL, 653
118 : BREWER SADIE, 201
119 : ASHENHURST RANCH INC, 4480
120 : BREWER SADIE DAVIS JOHN, 315
121 : CURRAN JOE W HELEN E, 2150
122 : COFFEE RANCH LLC, 22173
123 : TERRETT RANCH, 621
124 : BALL RANCH CO LLC, 19252
125 : SPRAGUE VIRGINIA H, 1626
126 : SPRAGUE ROGER G, 320
127 : SPIRE GAROLD D, 42
128 : HANNA JOSEPH W, 2829
129 : STINSON DAVID K, 223
130 : BARTHOLOMEW DONALD W FRANCIS, 337
131 : WALTER SARPY CREEK FARM INC, 302
132 : FELTON ANGUS RANCH A MT CORP, 694
133 : MELIN MICHAEL W CHERYL K, 195
134 : HAYNIE FAY 60% INT, 562
135 : BIG SKY COAL COMPANY, 6420
136 : SNIDER JAMES W TRUST, 3422
137 : WPP LLC, 25278
138 : BROADUS INC, 9025
139 : SANDERS ELAINE E ETAL, 952
140 : BOOTH LAND LIVESTOCK CO, 30812
141 : TERRETT RANCH LMT PARTNERSHIP, 18400
142 : GREAT NORTHERN PROPERTIES LTD, 3483
143 : BAILEY DONALD P CONNIE, 4154
144 : DAVIDSON CATTLE CO, 636
145 : ROONEY HUGH LEWIS DOROTHY JO, 938
146 : HARBUCK JOEL S, 41
147 : CAMPBELL JAMES R JR, 61
148 : DAVIS MICHAEL R PATRICIA C, 664
149 : ROONEY BERNICE E, 2836
150 : PUCHTER TIMOTHY D, 364
151 : ROCKER SIX CATTLE CO, 27698
152 : PEABODY DEVELOPMENT CO, 34216
153 : FELTON ANGUS RANCH INC, 13877
154 : CRUM MARIE L TRST, 1401
155 : PEABODY DEVELOPMENT COMPANY, 1815
156 : BAILEY DONALD P CONNIE G, 10673
157 : BAILEY DONALD B CONNIE G, 330
158 : MYERS GARY, 633
159 : GOLDER NICK, 161
160 : MINOW PETE JUNE L, 1222
161 : PUCHTER JAMES F PATRICIA A, 926
162 : ANDERSON FRANCES EASTGATE ETAL, 41
163 : KEIM ALBERT J EDNA, 177
164 : YODER ABE EDNA, 471
165 : KEIM EDWARD MATTIE ETAL, 323
166 : DAVIDSON CATTLE CO AND CORPORA, 307
167 : BAUMGARTNER KURT, 1617
168 : YODER ELVEN LORENE, 88
169 : KOLKA LIVESTOCK PARTNERSHIP, 480
170 : TERRETT RANCH A MT CORP, 805
171 : EGAN BAILEY J ESTHER M, 1885
172 : BORNTREGER JOE DAVID, 283
173 : GOLDER RANCH INC, 12893
174 : HIGHLAND RIM PROPERTIES INC, 3952
175 : DAVIDSON CATTLE COMPANY, 8757
176 : GREENLEAF LAND LIVESTOCK CO, 12454
177 : EGAN JOSEPH B, 341
178 : BAILEY JOHN L, 7535
179 : SEE ALAN CONSTANCE A JTWROS, 134
180 : BAILEY JOHN L CAROLE M, 6279
181 : BAILEY JOHN L CAROL M, 597
182 : RIGET JOSEF, 707
183 : RIVER RANCH OF MONTANA LLC, 7659
184 : WHITE DENNIS L, 82
185 : WALBORN JOHN E TRUSTEE, 3292
186 : EGAN RANCH INC, 14692
187 : U S A IN TRUST FOR NORTHERN CH, 92
188 : BORNTREGER MOSES J BARBARA J, 289
189 : FIRST WESTERN FEDERAL SAVINGS, 126
190 : COOK CREEK LLC, 320
191 : ROMAN CATHOLIC BISHOP OF GREAT, 59
192 : GASKILL RAY WANDA, 1260
193 : SPOTTEDELK SHARON M SCHULLER, 480
194 : CHEYENNE HOME, 52
195 : PROVINCE OF ST JOSEPH OF THE, 48
196 : CSC RANCH LLC, 1151
197 : ST LABRE MISSION, 106
198 : ST LABRE INDIAN SCHOOL EDUCATI, 707
199 : DOUBLE H RANCH INC, 3577
200 : ROBINSON TOMMY R LANA K, 65
201 : GASKILL RAY WANDA J ROGER, 1351
202 : BAUER JENNIFER LEONARD, 627
203 : SNODGRASS-HULLER ALICE M TRUST, 538
204 : GREEN KIRK, 2607
205 : CADY TROY E, 70
206 : ROSS ELWOOD S JUDY A CO-TRUS, 156
207 : SELAGE NICHOLAS MAY E, 83
208 : TRUSLER THOMAS W, 119
209 : TRUSLER TOM W SUZANNE S JTRS, 324
210 : BAUER LEONARD JENNIFER, 468
211 : TRUSLER INC, 6979
212 : SPRAGUE BONNIE, 78
213 : TRUSLER W C TRUSLER ERNEST W, 323
214 : THOMPSON MICHAEL CHERYL A, 902
215 : TRUSLER THOMAS W SUZANNE S J, 1015
216 : BOWEN JAMES ESTATE, 348
217 : MORNING STAR MEMORIAL FOUNDATI, 700
218 : GARDNER DAVID E PATRICIA A, 189
219 : SHY GEORGE P, 1738
220 : COBB STEVEN L BARBARA A, 629
221 : TRUSLER W C JACQUELINE L TIC, 580
222 : SIOUX LEON, 165
223 : POWELL DEYO IN TRUST FOR, 80
224 : BARRAGAN JAMES ESTATE, 80
225 : MCDONALD ARTHUR, 300
226 : MOORE TERRY L KARLA M MCDONA, 115
227 : POWELL GARRAD, 80
228 : MCDONALD ARTHUR L, 180
229 : BOWEN JAMES, 160
230 : SPANG TRACY LEE ETAL, 340
231 : HALEY BRUCE M MARLOW M ETAL, 1981
232 : FLOOK CHRISTANNA, 2052
233 : U S A IN TRUST FOR, 66
234 : PROSPECT LAND DEVELOPMENT CO, 5171
235 : SMALL VICTOR JR DONNA C, 158
236 : HARRIS FRANCIS E ATALOA, 162
238 : U S A IN TRUST NORTHERN CHEYEN, 120
239 : ROWLAND RICHARD, 282
240 : MCKELVEY GLEN EVA, 1048
241 : GRATWOHL CYNTHIA, 481
242 : STEVENS KEITH K P INC, 3956
243 : TARTER DOROTHY TRUSTEE, 1080
244 : SMALL FRED L, 840
245 : CONSOLIDATION COAL CO, 1939
246 : GREAT NORTHERN PROPERTIES, 4084
247 : DAHLE DANE ERIC DARCY KAY KATH, 400
248 : GREAT NORTHERN PROP LTD PTNSH, 24939