Montana Department of Fish, Wildlife & Parks

# Private Land Ownership Identification

## HEBGEN LAKE - (44111b)

MONTANA Natural Resource Information System
Montana State Library – 1515 East 6th Avenue
Helena, Montana – (406) 444-5357

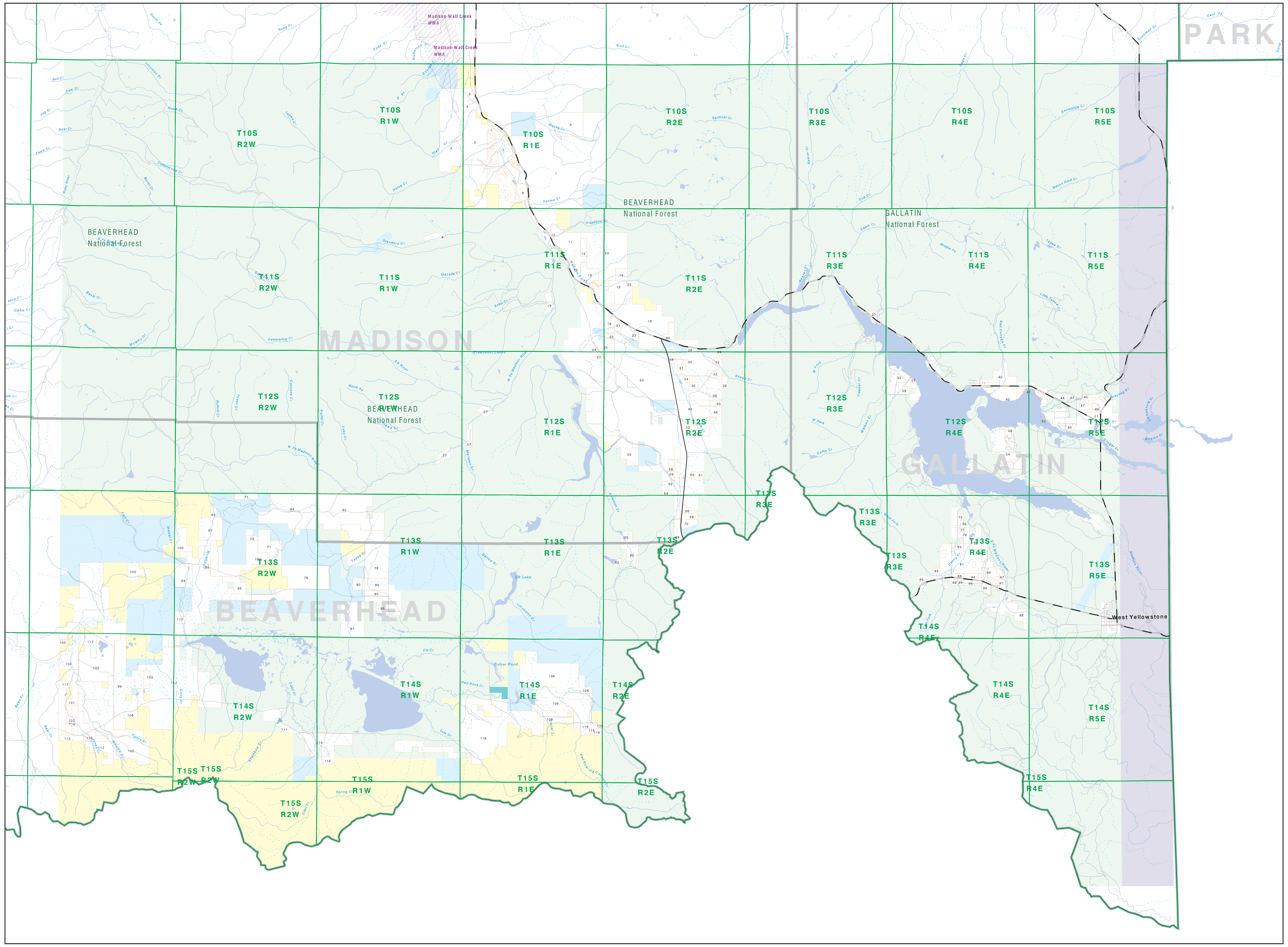


Parcel Num: Owner Name, Total Acres

1 : SUN RANCH LLC, 15149
2 : KELLY ANDREW B SUSANNA P, 3139
3 : HULL RICHARD, 42
4 : WALLACE FAMILY LLC, 197
5 : JANURA JAN ANDERSON CAROL, 1218
6 : LANG ROGER A CYNTHIA H, 652
7 : SUN WEST RANCH PROPERTY OWNERS, 1610
8 : GILDRED THEODORE E TRUST, 197
9 : SHELTON GLENN S BEVERLY A MA, 158
10 : PAPOOSE CREEK LLC, 49
11 : POOLE WILLIAM E INGRID, 628
12 : POOLE WILLIAM E INGRID N CO, 121
13 : MORGAN GREGORY O, 317
14 : WITTE JOHN A, 349
15 : STOREY FAMILY LP, 160
16 : STOREY FAM LP, 481
17 : TOWNSHEND FAMILY LIMITED PARTN, 151
18 : OLLIFFE LLC, 1937
19 : OMOHUNDRO FAMILY TRUST, 186
20 : YOUNG GERALD H, 50
21 : MUELLER FAMILY BYPASS TRUST, 75
22 : MADISON RIVER RANCH ASSOC IN, 54
23 : MARARA LLC, 11293
24 : ADAMSON DAVID LINDA TRUST, 59
25 : NIEDERHOF RICHARD C, 60
26 : GALLOUP DAVID KELLY PENNY, 64
27 : FRITSCH JOSEPH F ROXANNE Y, 50
28 : REYHER LEWIS LLOYD, 140
29 : LATTIMORE NINA B INC, 41
30 : DUNN STEPHEN DALE LIVING TRU, 43
31 : OLSEN DON B JOYCE C FML TRT, 60
32 : FIREHOLE RANCH LLC, 401
33 : NIES WILLIAM F JANE L, 180
34 : COMBE KEVIN, 41
35 : RENO DOUGLAS A, 87
36 : DEMOYA ARMANDO ALISA, 80
37 : REVOCABLE TRUST OF LYNDA M CAI, 44
38 : CAINE LYNDA MARIE, 172
39 : TORP GEORGE LOVELLA V, 177
40 : RED CREEK RANCH LTD, 1105
41 : YETTER GERALD P, 223
42 : FELSHEIM JESSIE S, 944
43 : SANDOSKI CRAIG MARY JO, 78
44 : SEELY CLYDE G REVOCABLE TRUST, 95
45 : KLATT DAVID C CORNELIA W, 67
46 : BERTWELL ROBERT L BARBARA D, 237
47 : PARADE REST GUEST RANCH LLP, 217
48 : DUCK CREEK PROPERTIES, 325
49 : WHITMAN FAMILY PARTNERSHIP LLP, 44
50 : EAGLE COMPANY INC, 80
51 : KENNEDY INTER VIVOS TRUST 1/2, 82
52 : PATRICK CAROL, 117
53 : ROWAN JAMES D, 138
54 : MUNNS KEITH J ETAL, 711
55 : ATALANTE LLC, 621
56 : COOK-LEHRKIND INVESTMENTS, 47
57 : WEST FORK STOCK ASSOC, 461
58 : EICKELBECK MARK C CAROLINE, 100
59 : ELLIOTT THOMAS B, 43
60 : NYE ROGER J CONNIE W, 41
61 : FLEESON ELIZABETH S, 45
62 : BEIMEL GEORGE F SIBILLE J RE, 62
63 : LEE MARTINELL CO, 2194
64 : SCHOFIELD WAYNE D (JTWROS) ETA, 51
65 : RUBY DELL RANCH INC, 80
66 : BARTON STEVEN W, 91
67 : RUBY DELL RANCH, 620
68 : LARDEN OLIVER T LINDA K, 80
69 : J S PONDEROSA NORTH LLC, 181
70 : POVAH PATRICK G VIRGINIA LIV, 143
71 : SAIER VOLKER G LOIS C, 793
72 : RYBERG STEPHEN M REVOCABLE TRU, 60
73 : DSCHAAK JAMES, 72
74 : RYBERG EDWARD M, 47
75 : SPITZBERGEN SHIPPING CO, 160
76 : DUFRAINE MICHAEL LEAH K, 281
77 : RYBERG RICHARD N, 54
78 : CENTENNIAL LIVESTOCK, 6009
79 : WENDEROTH KRISTIN R, 113
80 : BUTTERMILK LLC, 201
81 : DEEP WELL RANCH FAMILY LTD PTN, 1253
82 : SPITZBERGEN SHIPPING COMPANY, 480
83 : THOMPSON CAROLINE SMITH TRUST, 51
84 : MARTINELL LEE COMPANY, 2418
85 : PETERSON REIDER S, 47
86 : DEEP WELL RANCH FAMILY LTD PAR, 245
87 : NATURE CONSERVANCY THE, 71
88 : LINDE RENTAL PROPERTIES LLC, 62
89 : COVEY SANDRA M, 92
90 : USA DEPT OF FISH AND WILDLIFE, 323
91 : POVAH PATRICK G VIRGINIA REV, 81
92 : OLDROYD WILLIAM, 48
93 : RIVER LANDING LLC, 41
94 : PORTMAN MARTIN ERNEST HELEN, 197
95 : UNITED STATES OF AMERICA, 1202
96 : CRABTREE WILLIAM C JANICE 1/, 96
97 : U S FISH WILDLIFE SERVICE, 970
98 : MADISON FORK RANCH, 707
99 : HUNTSMAN EVAN W FAM LTD PARTNE, 2307
100 : J BAR L RANCHES LLC, 2323
101 : SIMONSEN ANN, 282
102 : STIBAL RANCH, 4786
104 : HUNTSMAN RANCH FAMILY LIMITED, 162
105 : KONA RESIDENCE TRUST, 2373
106 : ALASKA BASIN GRAZING ASSOC, 1490
107 : HUNTSMAN BILL FAMILY LIMITED P, 241
108 : HUNTSMAN RANCH FAMILY LTD PART, 2377
109 : WAINWRIGHT CARROLL L JR NINA, 363
110 : WOLFE HEREFORD RANCH, 601
111 : TAFT JOHN E (72%), 114
112 : TAFT MELODY ANN, 160
113 : DEMETRIADES ANTHONY DONNA L, 56
114 : TAFT JOHN CORP, 994
115 : HEPPENHEIMER WILLIAM SANDS, 42
116 : DEMETRIADES THEODORE C LAWRE, 239
117 : MATADOR CATTLE COMPANY, 5849
118 : WALSH CENTENNIAL LLC, 3620
119 : THRUSH THOMAS E JUDITH M, 188

- Private
- Forest Service
- Bureau of Land Management
- National Park Service
- Other Federal Land
- Fish and Wildlife Service
- State Lands
- Local Govt
- Native American
- MFWP - WMA
- Lake/Reservoir
- Interstate
- Secondary Highway
- Highway
- Road
- Primitive Road
- River
- Stream/Creek
- Intermittent Creek
- Township
- County Border
- Fish Wildlife & Parks Wildlife Management Area

0 1 2 3 4 5 6 7 8 9 10

Scale of Miles

NOTES:
Not all legend items may appear on this map.
Features shown on this map do not imply public access to any lands.
The land status data displayed on this map may not be complete and may contain errors in boundary locations and/or coding.

DISCLAIMERS:
The MT Natural Heritage Program, MT State Library, MT Dept. of Administration and MT Dept. of Revenue make no representations or warranties whatsoever with respect to the accuracy or completeness of the data contained in these maps and assumes no responsibility for the suitability of these data for a particular purpose. These agencies will not be liable for any damages incurred as a result of errors displayed here. The ownership boundaries displayed on this map are not based on land survey data and are not a substitute for property surveys.
This map displays public and private land ownership information derived from several sources and continues to be corrected and updated.


SOURCES / ACKNOWLEDGEMENTS

This map was produced as a joint effort between the MT Dept. of Fish, Wildlife, and Parks (FWP) and the Montana Natural Resource Information System (NRIS) of the MT State Library, in response to Montana Code Annotated 87-3-308, which directs the FWP to '.. .work cooperatively with all state and federal land management agencies... to develop accurate land ownership maps.. .in the State'.

The public land data is from the MT Natural Heritage Program land stewardship data collection. Much of this data was originally digitized by the Bureau of Land Management (BLM) from 1:100,000 scale BLM Surface Management Status maps. Additional information, corrections and updates (especially for tribal lands and private lands) were added by the University of Montana, wildlife Spatial Analysis Unit, during 1996-1998. Since 1998, the Montana Natural Heritage Program has made numerous updates and corrections (especially for state trust lands, Montana Fish, wildlife & Park areas, US Fish & Wildlife Service areas, and conservation easements). These edits are based on data supplied by the various public agencies and land trusts, and have not been verified against county or Montana Department of Revenue records.

The private land data were developed for the Montana Cadastral Database Project. These data are provided through a cooperative effort between the Montana Department of Administration (DOA), the Montana Department of Revenue (DOR), other state agencies, local, governments, USDI BLM and private enterprise. Lands depicted on this map represent single ownership of contiguous parcels that are at least 40 acres in size. The DOA maintains the GIS cadastral layer and the DOR maintains the private ownership information.

The base scale for the public ownership data is 1:100,000, though many of the recent edits incorporate data digitized from 1:24,000 scale maps or survey data. Private ownership data is accurate to scales of :1:24000 or smaller.

Map produced July 2006 with ownership data current as of July 2006.


USGS 100,000 Scale Quadrangle Index

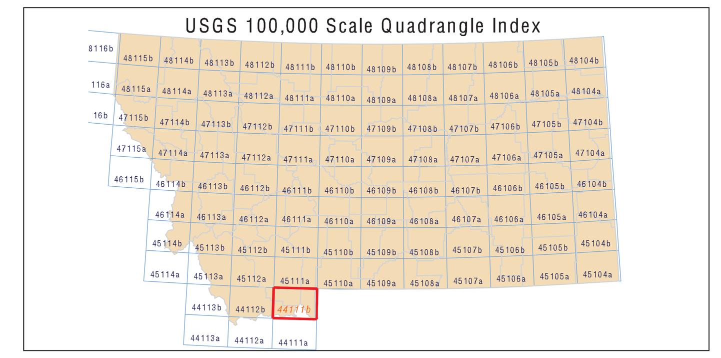

NRIS Map Number 04FWP0042