Montana Department of Fish, Wildlife & Parks

Private Land Ownership Identification

HARDIN - (45107b)

MONTANA Natural Resource Information System
Montana State Library – 1515 East 6th Avenue
Helena, Montana – (406) 444-5357

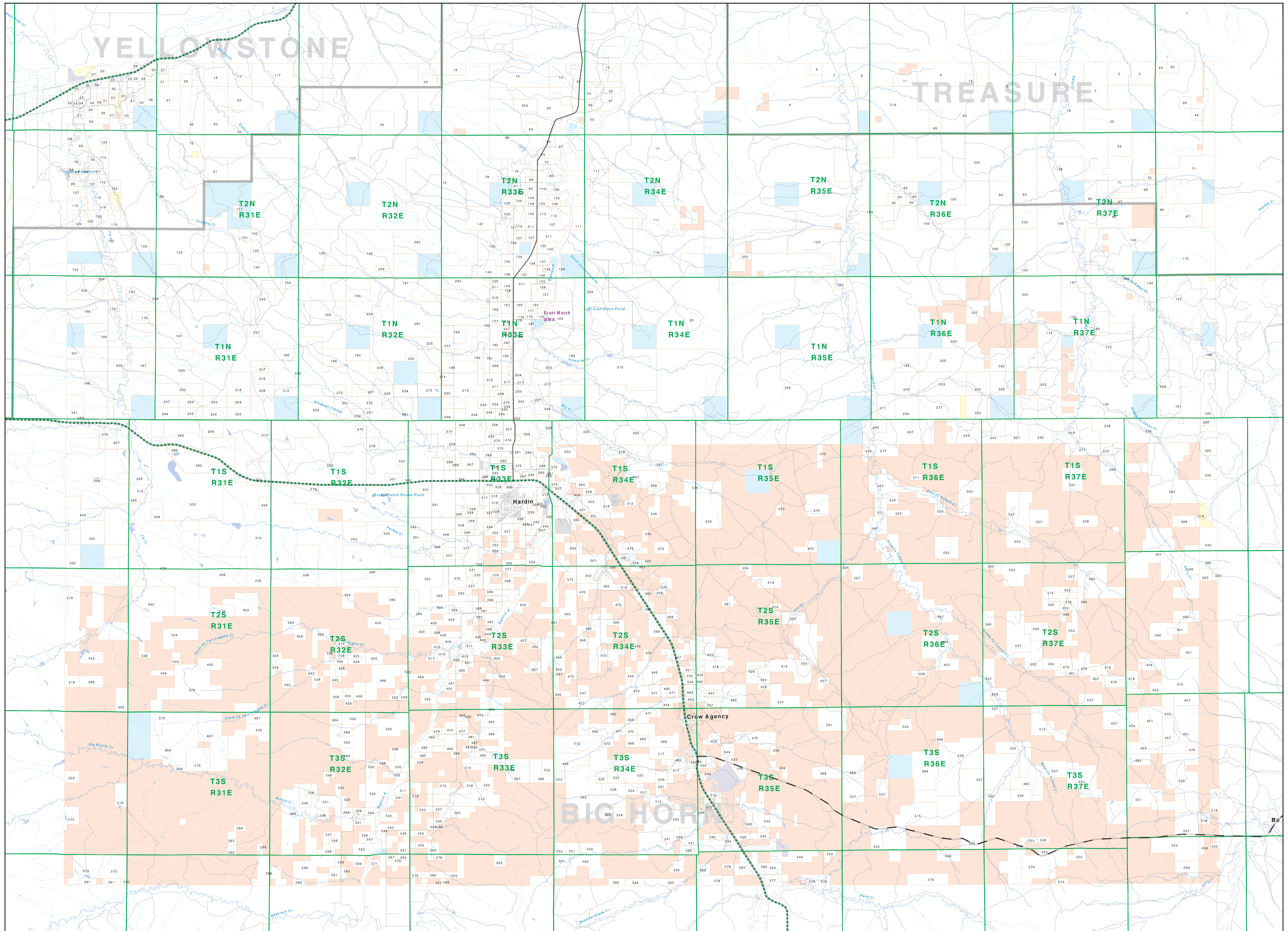

Parcel Num: Owner Name, Total Acres

1 : WILSON, ARCHIE SONS INC, 7973
2 : WILSON, RUTH, 626
3 : LACKEY, DARRYL L, 1895
4 : PINKERTON BILL E, 1261
5 : OTTUN JESSIE, 2367
6 : HOPE SONNI ELIZABETH, 1726
7 : ICKES C STARK, 767
8 : HOPE NORA, 1747
9 : SINCLAIR OIL CORP-TAX DEPT, 8922
10 : WOLFE ELLEN TREDWAY AKA, 19482
11 : GASS FAMILY RANCH, INC, 359
12 : SORREL HORSE FARMS, 85
13 : SORREL HORSE RANCH, 1315
14 : LEE O E, 160
15 : STAMPFEL JAMES E, 13058
16 : KEMPH LAND LIVESTOCK CO, 2199
17 : SIAN, RANDY CAROLYN, 624
18 : WATSON, MARK SHIRLEY, 1011
19 : NICHOLS O N PAULINE TRUSTEES, 1990
20 : ALTHOFF, LEO, 94
21 : BFE LLC, 7154
22 : ALLEN HARRY P ELLEN T WOLFE, 402
23 : OBLENDER, WILBUR A LORETTA J, 205
24 : STAMPFEL, JAMES E ANDREA, 319
25 : SAN ISIDORE CO INC A MT CORP, 156
26 : GEE, LAVADA N, 111
27 : SHERRODD, GARY E PATTY ANN, 53
28 : WILSON, ARCHIE LEE DARLENE, 160
29 : HUNT, RUBY B (1/70 INT), 160
30 : THOMAS, TONY L DIANA K, 44
31 : SAN ISIDORE CO.INC, 152
32 : ALLEN HARRY P ELLEN T, 157
33 : STRAND LEONARD M EMMA J, 5141
34 : ROGERS JEAN, 518
35 : BOHL, LAWRENCE P ETAL, 53
36 : HERBEL JAMES C ETHYL L, 1541
37 : ROBINSON, ALLEN SANDY, 899
38 : SHERRODD, THOMAS E CYDNIE K, 225
39 : SAN ISIDORE CO. INC., 326
40 : SKIERKA, VINCENT, 163
41 : ALLEN HARRY P, 406
42 : CHAPPELL FAMILY FARM RANCH I, 142
43 : WATTERS, MARJORY J, 44
44 : WILSON, LEE DARLENE, 318
45 : ROGERS WILLIAM G, 570
46 : STROBBE, RUBY M TRUSTEE OF RUB, 1240
47 : BUSTELL, ANN C, 75
48 : OLENIK ANDREA M, 3358
49 : HAMMOND BERT L, 320
50 : PEABODY, LARRY E MARY R, 131
51 : FRENCH, JAMES O DEBRA A, 66
52 : LOFING, MARTIN R TRUSTEE, 65
53 : GALLUP L EDWARD, 422
54 : WEEDING, DAVID E LAURIE J, 48
55 : PEABODY, LARRY E MARY, 156
56 : PATTERSON JOHN W RUTH ANN, 639
57 : URLACHER, EDWARD J ROSALIE, 92
58 : LAMBRECHT, DAVE P CYNTHIA K, 287
59 : KEMPH, TRAVIS L DAWN M, 295
60 : BFE, LLC, 1279
61 : FIRST BANK (NA) BILLINGS TRUST, 110
62 : WILSON LEE, 790
63 : DAVIDSON CATTLE CO, 5104
64 : HARPER OAKLEY H IDA I, 160
65 : STIEBER HENRY JR, 293
66 : SLANINA, GARY S DONIELLE A, 239
67 : PIERCE G RON, 430
68 : SMITH, J BRADLEY MILDRED A, 157
69 : FLY CREEK ANGUS INC, 10961
70 : DRAKE, THELMA B NOEL L YOUNG, 80
71 : BOOTH LAND LVSTK, 3830
72 : HENRY, GEORGE T, 583
73 : KRIEG GARELD F, 148
74 : NISSLEY KAREN A TRUSTEE, 156
75 : LARSON JAMES AND KAREN, 80
76 : MEHLING ROBERT CRAIG, 436
77 : ROKITA RUSTY, 199
78 : ROKITA RUSTY DEBORAH, 450
79 : BYXBE, WILLIAM C LAURIS A, 533
80 : TRENHOLME WM N TRUST, 492
81 : BOHL FARM INC, 1098
82 : MAY VIRGINIA TRUSTEE, 319
83 : SINCLAIR OIL CORP (GAME RANCH), 12849
84 : DAVIDSON CATTLE CO, A NORTH DA, 640
85 : HAMMOND MARJORIE A, 320
86 : FEWLESS WILLIAM A, 80
87 : LINDEEN, PHYLLIS, 156
88 : ANITA ANGUS RANCH, 60
89 : HUNTLEY PROJECT IRRIGATION DIS, 61
90 : LETHERMAN DIRK SALLY A JT, 155
91 : MITCHELL RICHARD E, 60
92 : HAMMOND ARNICA SAGE 9/, 50
93 : HAMMOND ZHENYA KARA, 110
94 : HAMMOND ARNICA SAGE, 120
95 : HAMMOND ESTELLA WILLSON, 120
96 : FIREFLY RANCH LIMITED PARTNERS, 159
97 : HOWARD RICHARD A TRUST, 1473
98 : HOWARD LEE LINDA, 3238
99 : HOWARD RICHARD A MILDRED A T, 960
100 : MAY VIRGINA R TRUSTEE 1/, 2880
101 : WELBORN, CAROL S, 59
102 : COLLINS J D, 168
103 : WATSON WALTER C LINDA, 141
104 : MEHLING JOHN LEE, 80
105 : MEHLING JOHN D, 144
106 : MURPHY TIMOTHY J SUE E, 171
107 : OSNESS, M DALE, 246
108 : COLLINS J D, 138
109 : MEHLING JOHN LEE, 184
110 : LINDEEN, PHYLLIS JEAN, 631
111 : SINCLAIR OIL CORPORATION, 3498
112 : DORN LARRY MICHAEL, 304
113 : KELLER BERNARD, 157
114 : TWIN COULEE RANCH INC, 306
115 : KAMP, LEO JR CORINNE C 1/2 I, 846
116 : BOOTH LAND LIVESTOCK, 3942
117 : PATTERSON LAND LIVESTOCK CO, 25930
118 : KAMP, LEO JR CORINNE C 1/2IN, 80
119 : SINCLAIR OIL CORP WY CORP, 3202
120 : WORDEN TRADING COMPANY, 2815
121 : M D PARTNERSHIP, 133
122 : LINDEEN, PHYLLIS J, 864
123 : FALLIN, EARL TRUSTEE (ETAL), 240
124 : GENTRY JAMES E VELMA, 3198
125 : BENZEL JOHN RUTH I, 1078
126 : WESTMORELAND RESOURCES INC (2N, 120
127 : DUDIS INC, 861
128 : ATKINS DOUGLAS BONITA, 2805
129 : KINCAID JOHN H TRUST 9/1/82 UN, 2232
130 : DARGE DAVID R, 55
131 : WORDEN TRADING CO A MT CORP, 160
132 : FISHER ROGER BETTE J 1994 RE, 11213
133 : FOSS LAND LIVESTOCK CO INC, 640
134 : JC RIVER RANCH LLC, 250
135 : DARGE RONALD D, 204
136 : BENZEL RICHARD A CHRISTIE L, 57
137 : FOX DONALD D LUELLA J, 160
138 : MOSBACK DOLLIE TRUSTEE, 120
139 : FOX RUSSEL K NANCY L, 134
140 : NAYEMATSU KAY, 160
141 : STAMPFEL JAMES E ANDREA, 2119
142 : BOOTH LAND LIVESTOCK CO, 2961
143 : HARLIN MICHAEL J, 438
144 : FIRST INTRSTE BK OF CMMRCE AS, 80
145 : WESTMORELAND RESOURCES INC(1N, 8145
146 : WACKER DENNIS D, 78
147 : BRANDT STEPHEN C, 6284
148 : WEINBERG KATHERYN (1/2), 159
149 : NAYEMATSU DIANA MICHIRU, 155
150 : REDDING COIL JR JACKIE L, 2320
151 : WEBBER FARMS INC A MT CORP, 48
152 : STEIGER LARRY, 2670
153 : MACPHERSON ROSS J, 117
154 : COBURN LYNDON S JR JO ANN, 159
155 : RIDER FARMS INC, 521
156 : MELVILLE VERNARD, 307
157 : ROBERTS DONALD L, 300
158 : ROBERTS DONALD L CAROL W, 80
159 : M M SEED, 76
160 : BAKER DONALD D, 320
161 : WESTMORELAND RESOURCES INC (T1, 4101
162 : MILLAR ELLIS PATRICIA JT, 639
163 : OSNESS DALE DAVID A, 80
164 : WACKER DENNIS D DEBRA A, 709
165 : SVAREN FRANCINE KAY, 158
166 : SCHNEIDER LYDIA, 133
167 : MYHRE MICHAEL J S DIXIE D, 130
168 : MYHRE MICHAEL DIXIE D, 160
169 : PINE RIDGE LP A MONTANA LMTD P, 959
170 : NOEL MARK S SHERRY K CO-TRUS, 116
171 : REDGER MERLE E VYLA L A, 80
172 : VERMANDEL LEE, 3279
173 : SCHISSLER GEORGE W (CORINTH S, 115
174 : ROMINE E SCOTT, 1590
175 : WEBBER FREDERICK A TRUST, 76
176 : REDDING JOSEPH S, 59
177 : ROBINSON GARY D TRUSTEE, 159
178 : SPOMER ELIZABETH TRUSTEE, 56
179 : LAUTT VICKI L, 321
180 : LINDEEN PHYLLIS J, 1262
181 : TUNNICLIFF DARELL L ROBIN L, 50
182 : LIND DENNIS E KEVIN F, 319
183 : VESBACH JAMES D, 68
184 : YERGER JOHN J BARBARA J 1, 320
185 : LIND MYRON STEPHANIE, 79
186 : J T X PROPERTIES PRTNRSHP, 399
187 : LEE GREGORY PAUL, 141
188 : MCGOVERN JOHN J FRANCIS M PA, 640
189 : MILLER HARRY H VELA MARY, 1274
190 : DORN RICHARD, 150
191 : FRIESEN ROYAL DEAN DAWN, 159
192 : FRIESEN ROYAL DEAN FRIESEN, 439
193 : FISHER ROGER BETTY J JT, 320
194 : PAYNE THOMAS C JR DOUGLAS M, 520
195 : HAYNIE FAY 60% INT, 1180
196 : PINE RIDGE LP, 320
197 : OSNESS DALE, 4145
198 : RAGLAND GERALD D JOAN, 571
199 : VERMANDEL ERNEST E DOLORES T, 3789
200 : TAYLOR WAYNE A ETAL, 4080
201 : SCHESSLER GERALDINE F, 236
202 : MILLER GEORGE A SHERRY L CAT, 641
203 : EDWARDS JAMES E, 1278
204 : ARNKEN HERBERT B FRIDA TR, 265
205 : LUTHER JOSEPH T DELORIS E, 2459
206 : ATKINS DOUGLAS BONITA JT, 321
207 : PINE RIDGE, LPA MONTANA LMTD P, 320
208 : REDDING VELLA B, 80
209 : OSNESS MERTON DALE, 5549
210 : MILLER VELA MARY, 700
211 : WEBBER FARMS INC, 1624
212 : SECREST ROBERTA MAE, 52
213 : RAGLAND DON, 1155
214 : SECREST ROBERTA M, 108
215 : SECREST COTTON LEE ROBERTA M, 594
216 : BLALACK RUSSELL EDWARD, 320
217 : CASSELMAN JAMES, 236
218 : BLAKE HENRY S JR TRUSTEE, 641
219 : MALONEY GERALD 40% UND INT, 1833
220 : BOEHS BARBARA R 1/2 INT U, 2923
221 : ROMINE E SCOTT 1/2 INT, 1302
222 : ROMINE E SCOTT 1/2 INT, 2922
223 : DORN GEORGE MARTHA, 348
224 : MILLER GEORGE A, 640
225 : ATKINS DOUGLAS J BONITA, 489
226 : ROBINSON MICHAEL, 340
227 : ATKINS DOUGLAS G BONITA, 340
228 : BLALACK RUSSELL E, 321
229 : TAYLOR JED K NADI R, 120
230 : NG LIT FAMILY TRUST, 567
231 : HEGGE VICKI E, 72
232 : OTTUN ESTHER LAVERNE, 578
233 : BETTY J FISHER 1994 REV TRUST, 160
234 : ATKINS DOUGLAS J BONITA ANN, 5227
235 : U S A BUREAU OF LAND MANAGEMEN, 52
236 : WESTMORELAND RESOURCES INC (1S, 2107
237 : LIND JOHN, 398
238 : WESTMORELAND RESOURCES INC (1, 798
239 : LEHMAN DON D, 60
240 : NOYES CECIL I WYLMA M, 404
241 : VERMANDEL ERNEST E TRUSTEE, 472
242 : HARDING MELODY P, 658
243 : ROMINE LARRY J, 650
244 : MILLER CATHY 2/6, 909
245 : KERN STEVEN W, 100
246 : LEHMAN DONALD MARGY, 158
247 : MILLER GEORGE A 1/3 INT, 1593
248 : RAGLAND DON JR HOLLY A, 307
249 : MELVILLE STANLEY R, 169
250 : FORT CUSTER GOLF CLUB INC, 60
251 : MELVILLE VERNARD L, 640
252 : HARLIN ROBERT F SHARON J, 64
253 : MCDONALD LEE, 1681
254 : RUSSELL GEORGE A (ESTATE), 321
255 : JESSRING C T, 321
256 : BIG HORN RIVER RANCH INC, 6409
257 : DORN JAMES D DEBORA A, 179
258 : FISHER RICHARD S, 222
259 : MELVILLE VERNARD L LOIS H, 2704
260 : BOEHS BARBARA R, 117
261 : TORSKE FARM INC, 3810
262 : BIG HORN HOLDINGS INC, 8987
263 : CRUM MARIE L TRST, 4001
264 : TYSVER DALE, 6629
265 : ADAMSKI ALEX A LUCY J, 2252
266 : PETERS PAULINE C, 1223
267 : SIEWERTS A SPRING CREEK LMTD P, 855
268 : SIEWERTS AT SPRING CREEK LMTD, 4970
269 : MONTANA STATE OF, 70
270 : PETERS DANIEL PAT, 159
271 : MALONEY GERALD 40% UND IN, 487
272 : ATKINS DOUGLAS J, 922
273 : MELVILLE RANDY, 80
274 : REDDING WILMA G DONALD G, 136
275 : KERN DELORES JEAN TRUSTEE, 199
276 : WYMAN SANDRA T, 161
277 : MILLER CATHY J, 1528
278 : YERGER JOHN J, 160
279 : REDDEN WILLIAM JR CAROLEE, 775
280 : WATSON JASON, 174
281 : WATSON WALT AS TRUSTEE FOR, 147
282 : BAUMAN EARL WM EARL WM JR, 201
283 : SCHMECKEL MICHAEL T, 1262
284 : BASTROM TRAVIS, 162
285 : DORN JAMES C DEBORAH A, 203
286 : SCHMECHEL MICHAEL T, 69
287 : MEHLING RYAN ROBERT, 281
288 : MELVILLE RANDY W, 80
289 : UPDIKE HOCHHALTER LEAH REV LVN, 80
290 : DORN CARL RITA ANN TRUSTEES, 200
291 : YERGER HAROLD C JOHN J, 4259
292 : BIO ENERGY U S A LLC, 377
293 : YERGER JOHN J HAROLD C, 3488
294 : BASTROM FLOYD LINDA, 119
295 : SHIRASAGO MASUO JIM FUKU MAR, 197
296 : GREENWALT GARY W LINDA K, 61
297 : HETH MARTIN ROBERT EMILY E, 49
298 : DORN JAMES C DEBORAH, 63
299 : DORN LYNDA L, 494
300 : STEIGER LAURENCE L NATALIE V, 1825
301 : TORSKE MARY H DARYLE E, 220
302 : FULTZ BASIL R, 4531
303 : ST PIERRE CECELIA, 99
304 : FIRST INTSTE BANK OF SHERIDAN, 160
305 : NEDENS SHAWN, 74
306 : NEDENS SHAWN D, 89
307 : BELUE CLARENCE T DIAN R JT, 48
308 : PEYOK DAVID M FAITH, 46
309 : JONES CARL SALLY FAMILY TRUS, 1044
310 : UFFELMAN KENNETH L, 10640
311 : MILLER EDWIN A, 2046
312 : PRATT RITA OTTUN, 11895
313 : BURNS JOHN M HEIRS OF, 119
314 : ROCKY MOUNTAIN POWER INC, 158
315 : SHIRASAGO TAKUMI, 61
316 : ROMINE ENTERPRISES CORP, 65
317 : DEVORE FRANCES J, 50
318 : SOLBERG DAVID L, 247
319 : GOMEZ FERNANDO A, 52
320 : BESEL DANIEL G ROBBIE J J, 49
321 : VANDER SLOOT MARIE K, 115
322 : CONWAY DARCY DAWN, 160
323 : NEUTGENS F JAMES, 55
324 : HOLLIS JAY LAWRENCE, 161
325 : MURPHY GLEN PATRICK LEEANN, 83
326 : GREYTAK JOHN JERRY TR DATED, 1779
327 : KOEBBE JULIE ANN, 80
328 : HERMAN GLADYS T TRUSTEE, 2937
329 : RIDGE ENTERPRISES LLC, 42
330 : DAVIDSON CATTLE COMPANY, 12556
331 : BEARY BONNIE W, 79
332 : STRICKER VICTOR TRUST 1/2 UND, 186
333 : STRICKER VICTOR TRUST, 81
334 : STANTON HAROLD G C KAREN, 43
335 : EAGLES NEST LODGE LLC, 59
336 : SCHINDLER JEFFREY D DEBRA, 46
337 : LUTHER JOSEPH T DELORES E, 713
338 : NEWGARD JOHN RICHARD TRUST, 161
339 : MOSBY JUDY A, 200
340 : YELLOWTAIL WAILES, 74
341 : ANDERSON HARLEN R GERALDINE, 41
342 : BUTKAY JOHN G NEITA MAE, 93
343 : TORSKE MILES A, 1844
344 : BAUMANN LARAMIE T JENNIFER D, 57
345 : PLATTS FAMILY TRUST DATED 5/5/, 80
346 : WALBORN CATTLE CO, 550
347 : WATSON ROBERT T, 118
348 : LIEBLING FLORENCE, 81
349 : MELVILLE ARTHUR L LILLIAN, 262
350 : HARDY FERN A, 1130
351 : TORSKE MILES LORA, 272
352 : STRICKER GARY L DONNA M, 301
353 : TORSKE LAND LIVESTOCK, 2651
354 : FARLEY BURTON SHERRY, 233
355 : STIEBER PAUL, 147
356 : TORSKE LAND LVSTCK INC MT CO, 142
357 : HAWKER MRS VIRGINIA VESELY, 201
358 : UFFELMAN KENNETH L JANET, 1134
359 : HEITZMAN DUANE A, 241
360 : MCDONALD LEE E, 158
361 : SECREST WALT MAUREEN L, 74
362 : U S A IN TRUST FOR NORTHERN CH, 69
363 : CRANDALL KENNETH CLYDE, 176
364 : CURRAN RALPH C CATHERINE A, 122
365 : STRICKER GARY L JT, 161
366 : TORSKE WAYNE, 997
367 : DESMARAIS RENE J TWILA M, 41
368 : CHRISTENSEN RICHARD C PRESIDEN, 4785
369 : WARREN DENNIS KIM, 122
370 : REDGER ERROL W KAREN L, 144
371 : REDGER ERROL W, 68
372 : KOYAMA FARMS INC, 1211
373 : BURLISON LANA, 160
374 : NEDENS BRETT HOLLY, 79
375 : PRETTY PAINT MELVIN ELSIE A, 121
376 : SANDHILL FAMILY LIMITED PARTNE, 491
377 : NEDENS ROGER E GAYLE M, 1879
378 : SCOTT RONALD NOEL, 160
379 : MANOLIS ANTHONY J JANIS L, 80
380 : GATRELL MARK, 66
381 : SCOTT RON TR, 126
382 : TORSKE MARY H, 1010
383 : NEDENS BRETT D, 106
384 : TORSKE MARY H, 1673
385 : RILEY CAROLE S JIMMY R, 360
386 : TUSHKA HAZEL, 238
387 : SLATTERY MARY JANE, 311
388 : KUKES JOHN (ESTATE), 562
389 : PITSCH RONALD G PATRICIA, 139
390 : WALBORN JOHN E TRUSTEE, 2515
391 : ENZMINGER JANELLE, 108
392 : KEELER SELINA M, 77
393 : DAWES J LARSON, 111
394 : COSSITT MARY HELEN, 303
395 : UFFELMAN WAYNE, 81
396 : NESSAN JACK A EILEEN M, 362
397 : SCOTT LAND LIVESTOCK LIMITED, 6405
398 : NISSLEY KAREN A JOHN S TRUST, 66
399 : KUKES ROBERT L JEAN ANN, 479
400 : TORSKE CATTLE CO A MT CORP, 863
401 : WALBORN JOHN E, 3501
402 : WARREN FLOYD INC, 5180
403 : PICKETT LAUREN, 706
404 : MCMEANS O MICHAEL, 58
405 : TORSKE JAMES E KELLY K, 75
406 : OHMSTEDE SCOTT KELLIE J, 445
407 : ELHARD LEO M, 456
408 : MCMORAN DON MARY DONALD W, 54
409 : FORTNER KENNETH L JOAN J, 182
410 : HAMMOND GEORGE J JOANNETTE, 1514
411 : PHIL GORDON J MARY A 1/4, 44
412 : WHALEY ELIZABETH JOAN, 80
413 : SEDER RICK L DAWN C, 81
414 : SCOTT DAN S HOMER A JR *DEED, 1324
415 : IMER RICHARD L BETTY J, 279
416 : SCHAFF DAVID C PATRICIA L, 111
417 : TORSKE MARY H, 122
418 : GIESY KATHLEEN WM H ERIC, 403
419 : GENATONE KATHY JO, 319
420 : LENNON ARTHUR G, 81
421 : PITSCH RONALD G PATRICIA B, 209
422 : TORSKE CATTLE CO, 1775
423 : LITTLE LIGHT AVIS, 161
424 : HANNEN KENNETH R, 43
425 : LIEURANCE EDWARD A SR HEIRS OF, 121
426 : SCOTT RANDALL I LYNETTE CO-T, 321
427 : MORRISON AL HEIRS OF, 442
428 : SCOTT SHANN I TRST, 120
429 : CORKINS GARY C, 301
430 : RED WOLF VERNON, 120
431 : IMER RICHARD M, 77
432 : PETERSON DAN A, 161
433 : JEANS FORK CATTLE CO, 439
434 : WATT EDWARD A SALLY LIND JT, 56
435 : FUF FARMS A MT PARTNERSHIP, 80
436 : IMER RICHARD L, 41
437 : SCOTT DAN S HOMER A JR, 1439
438 : NRLL EAST LLC A FLORIDA LLC CO, 121
439 : SCOTT DAN S ETAL **DEED ERRO, 403
440 : WATT EDWARD A, 55
441 : SCHWEIGERT CHARLES A, 115
442 : GREYTAK MICHAEL S, 9059
443 : PITSCH DAVID LEE MELISSA, 386
444 : HARMON LEO W ANITA M, 254
445 : UFFELMAN WAYNE DIANA, 950
446 : BEARY ROBERT KEN, 323
447 : PITSCH DAVID L DONALD L, 174
448 : LOU LOU GOSS, 321
449 : TORSKE THOR JAMES, 240
450 : DYE TIMMON W DARLENE JOY, 103
451 : HAMMOND JO ANNETTE, 2236
452 : U S A IN TRUST FOR JENNINGS RO, 78
453 : UFFELMAN BRIAN BILL, 140
454 : U S A IN TRUST FOR JENNINGS LE, 320
455 : SEDER KENDALL, 500
456 : ERB DONALD M ETAL (CHAIN OF TI, 920
457 : HAMMOND GEORGE J, 1417
458 : PITSCH MELISSA, 341
459 : MCCORMICK ALMA F, 189
460 : WHALEY EDWARD L ELIZABETH J, 100
461 : KWIATOWSKI INEZ LOBDELL (1/2), 562
462 : HAMMOND GEORGE J JR, 682
463 : SEDER KENNETH, 328
464 : MITCHELL NINA M BURTON UND, 163
465 : UFFELMAN RANDY D CHERYL L, 41
466 : UFFELMAN RANDY D, 41
467 : MURPHY THOMAS J, 1442
468 : STEINMETZ MAXINE, 2086
469 : CAMPBELL FARMING CORP, 120
470 : UFFELMAN FARMS INC, 3038
471 : U S A IN TRUST FOR JENNINGS MA, 919
472 : NOT AFRAID MICHAEL LORRI, 1781
473 : SEDER KENNETH A SUSAN C, 307
474 : HAMMOND GEORGE J JO ANNETTE, 2143
475 : PADLOCK RANCH CO, 1531
476 : DOYLE JOHN THURLOW T, 198
477 : ZILER LAURENCE R DENA R, 82
478 : B H FARMS, 61
479 : GREYTAK MICHAEL S SIGRID PUG, 10688
480 : SCHAAK RANDY R, 121
481 : DELP JACK D DONNA T TRUSTE, 58
482 : THE BIG HORN CAMP INC, 89
483 : SCOTT LAND LIVESTOCK, 322
484 : SCOTT LYNETTE, 1104
485 : SCOTT JAMES E INDIVIDUALLY, 304
486 : EGGERS RONALD WM J III, 1448
487 : MILLER JOSEPH J, 82
488 : SCHAAK RONNIE RAY RANDY RAY, 1738
489 : NEDENS ROGER E, 1629
490 : MIRACLE A TRUST, 44
491 : STOCKTON DAN JR, 41
492 : GOMEZ TERESA, 160
493 : COOPER LOIS SHIRLEY ROSE HEIRS, 722
494 : LEE DONALD R, 41
495 : DELP JACK D DONNA T TRUSTEES, 546
496 : UFFELMAN RANDY CHERYL, 1658
497 : UFFELMAN RANDY CHERYL JT, 441
498 : STAGNER HELEN HARTLERODE, 403
499 : GOMEZ FERNANDO, 798
500 : PITSCH DAVID LEE, 240
501 : INSKEEP VAUGHN WESLEY, 1448
502 : FUF FARMS A MT P, 406
503 : ESP W ARNE DONNALEE G, 168
504 : FLORY CHARLES T, 987
505 : RIVERS EDGE RANCH INC, 136
506 : COLE DOROTHY A, 361
507 : ESP W ARNE DONALEE G, 121
508 : WINTERS ALMA BERNADETTE, 321
509 : SCHAAK RONNIE R TC, 178
510 : WAGENAAR ANNA FAYE, 79
511 : SCHAAK RANDY RAY RONNIE RAY, 154
512 : WEAVER DAN D CLARA J, 147
513 : SCHAAK DOROTHY VIRGINIA, 2657
514 : ESP ARNE, 323
515 : SCOTT DAN S ETAL ** DEED E, 3800
516 : GREYTAK SIGRID P, 1378
517 : ZIER HAZEL L, 843
518 : U S A IN TRUST FOR, 410
519 : HAMMOND BERT L ARLENE E L, 4852
520 : FUF FARMS A MT PTNRSHP, 3852
521 : UFFELMAN WILLIAM HELEN A TC, 800
522 : T T RANCH INC, 3377
523 : UFFELMAN GARY D, 498
524 : MESERVA DOROTHY L, 523
525 : ESP WENDELL ARNE DONALEE, 322
526 : TORSKE LYNN N CAROLYN J, 161
527 : SCHANAMAN LEE ROY PEARL E, 122
528 : GOSS LOULOU, 326
529 : UFFELMAN BRIAN B STEVE, 121
530 : HARNISH GROUP INC, 407
531 : UFFELMAN BRIAN B UND 1/2 INT, 121
532 : SMALL VIVIAN, 89
533 : UFFELMAN SCOTT, 182
534 : MAASS WILLIAM D APT C-16, 118
535 : CUSTER BATTLEFLD PRESERVATION, 117
536 : SCOTT DAN S ETAL ** DEED ERR, 4588
537 : SCOTT DAN S ETAL ***DEED ERR, 10302
538 : HUNT RUBY B, 522
539 : UFFELMAN RANDY, 41
540 : FUF RANCH INC, 223
541 : DENNY FAMILY TRUST A, 867
542 : PITSCH HARVEY L TC, 229
543 : PITSCH HARVEY L JULIANNE, 221
544 : CUSTER BATTLEFIELD PRESERVATIO, 2591
545 : FOX HARVEY L, 80
546 : SCHAAK RONNIE RAY, 72
547 : CROW TRIBE OF INDIANS, 969
548 : UFFELMAN WILLIAM, 2052
549 : MILLER CATTLE CO, 323
550 : ESP HENRY LEE DONNA M, 321
551 : SCHMIDT DONNALEE G 1/2 INT, 161
552 : ESP HENRY L DONNA, 3250
553 : SCOTT DAN S ETAL ****DEED ERRO, 11083
554 : UFFELMAN BRIAN B VALERIE, 163
555 : SCHNEIDER HENRY JR, 162
556 : SMALL JOHN W JT, 398
557 : SCHNEIDER HENRY JR GAYLE, 162
558 : KOEBBE JOSEPH V JEAN L, 742
559 : UFFELMAN STEVEN D UND 1/2 I, 80
560 : UFFELMAN WILLIAM HELEN L JT, 120
561 : LOOS DARECE C, 1443
562 : SINCLAIR OIL CORP, 65508
563 : COX RIDGEWAY, 390
564 : PITSCH BRENT L, 235
565 : PITSCH REUBEN, 81
566 : PITSCH HARVEY L JULIANNE JT, 141
567 : UFFELMAN HARRY L VERNA, 301
568 : DENNY FAMILY TRUST C, 572
569 : UFFELMAN HARRY L VERNA F TC, 81
570 : UFFELMAN HARRY VERNA F JT, 81
571 : UFFELMAN LEROY VERNA F, 69
572 : SCHWEND JESS CODY KARA LEE, 2125
573 : S RANCH LTD A TEXAS LTD PTNRSH, 1174
574 : ROYAL CREST DAIRY INC A CO COR, 2579
575 : CONNER EUGENE G, 150
576 : ESHLEMAN ROBERT H MARY, 189
577 : MARGHEIM ROBERT L, 258
578 : UFFELMAN WILLIAM HELEN, 198
579 : LAMAR RANCHING CO, 527
580 : HOVLAND MARY L, 411
581 : UFFELMAN HARRY L VERNA F (, 161
582 : UFFELMAN WILLIAM HELEN A, 241
583 : PITSCH HARVEY L JULIANNE J, 598
584 : LACKMAN FARMING CORP, 366
585 : NEFF BILLIE, 135
586 : UFFELMAN WILLIAM HELEN TC, 54
587 : GIBSON CAROL R, 108
589 : UFFELMAN HARRY L VERNA F, 2461
590 : U S A IN TRUST FOR CROW TRIBE, 1448
591 : S RANCH LTD, 269

Private
Forest Service
Bureau of Land Management
National Park Service
Other Federal Land
Fish and Wildlife Service
State Lands
Local Govt
Native American
MFWP - WMA
Lake/Reservoir
Interstate
Secondary Highway
Highway
Road
Primitive Road
River
Stream/Creek
Intermittent Creek
Township
County Border
Fish Wildlife & Parks Wildlife Management Area

NOTES:
Not all legend items may appear on this map.
Features shown on this map do not imply public access to any lands.
The land status data displayed on this map may not be complete and may contain errors in boundary locations and/or coding.

DISCLAIMERS:
The MT Natural Heritage Program, MT State Library, MT Dept. of Administration and MT Dept. of Revenue make no representations or warranties whatsoever with respect to the accuracy or completeness of the data contained in these maps and assumes no responsibility for the suitability of these data for a particular purpose. These agencies will not be liable for any damages incurred as a result of errors displayed here. The ownership boundaries displayed on this map are not based on land survey data and are not a substitute for property surveys. This map displays public and private land ownership information derived from several sources and continues to be corrected and updated.

0 1 2 3 4 5 6 7 8 9 10
Scale of Miles

SOURCES / ACKNOWLEDGEMENTS

This map was produced as a joint effort between the MT Dept. of Fish, Wildlife, and Parks (FWP) and the Montana Natural Resource Information System (NRIS) of the MT State Library, in response to Montana Code Annotated 87-3-308, which directs the FWP to '...work cooperatively with all state and federal land management agencies... to develop accurate land ownership maps.. .in the State'.

The public land data is from the MT Natural Heritage Program land stewardship data collection. Much of this data was originally digitized by the Bureau of Land Management (BLM) from 1:100,000 scale BLM Surface Management Status maps. Additional information, corrections and updates (especially for tribal lands and private lands) were added by the University of Montana, wildlife Spatial Analysis Unit, during 1996-1998. Since 1998, the Montana Natural Heritage Program has made numerous updates and corrections (especially for state trust lands, Montana Fish, wildlife & Park areas, US Fish & Wildlife Service areas, and conservation easements). These edits are based on data supplied by the various public agencies and land trusts, and have not been verified against county or Montana Department of Revenue records.

The private land data were developed for the Montana Cadastral Database Project. These data are provided through a cooperative effort between the Montana Department of Administration (DOA), the Montana Department of Revenue (DOR), other state agencies, local, governments, USDI BLM and private enterprise. Lands depicted on this map represent single ownership of contiguous parcels that are at least 40 acres in size. The DOA maintains the GIS cadastral layer and the DOR maintains the private ownership information.

The base scale for the public ownership data is 1:100,000, though many of the recent edits incorporate data digitized from 1:24,000 scale maps or survey data. Private ownership data is accurate to scales of :1:24000 or smaller.

Map produced July 2006 with ownership data current as of July 2006.

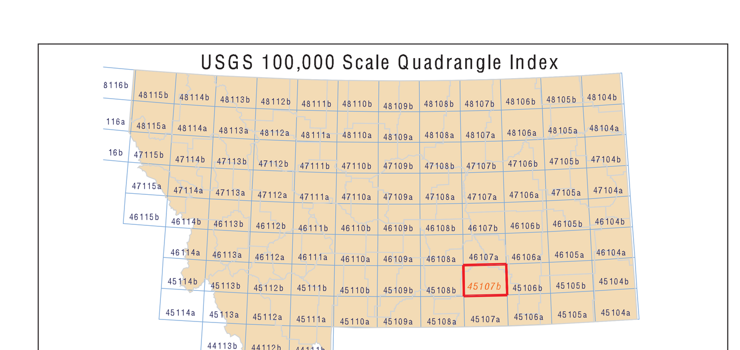

NRIS Map Number 04FWP0042