Montana Department of Fish, Wildlife & Parks

Private Land Ownership Identification
FORT PECK LAKE WEST - (47107b)

MONTANA Natural Resource Information System
Montana State Library ~ 1515 East 6th Avenue
Helena, Montana ~ (406) 444-5357

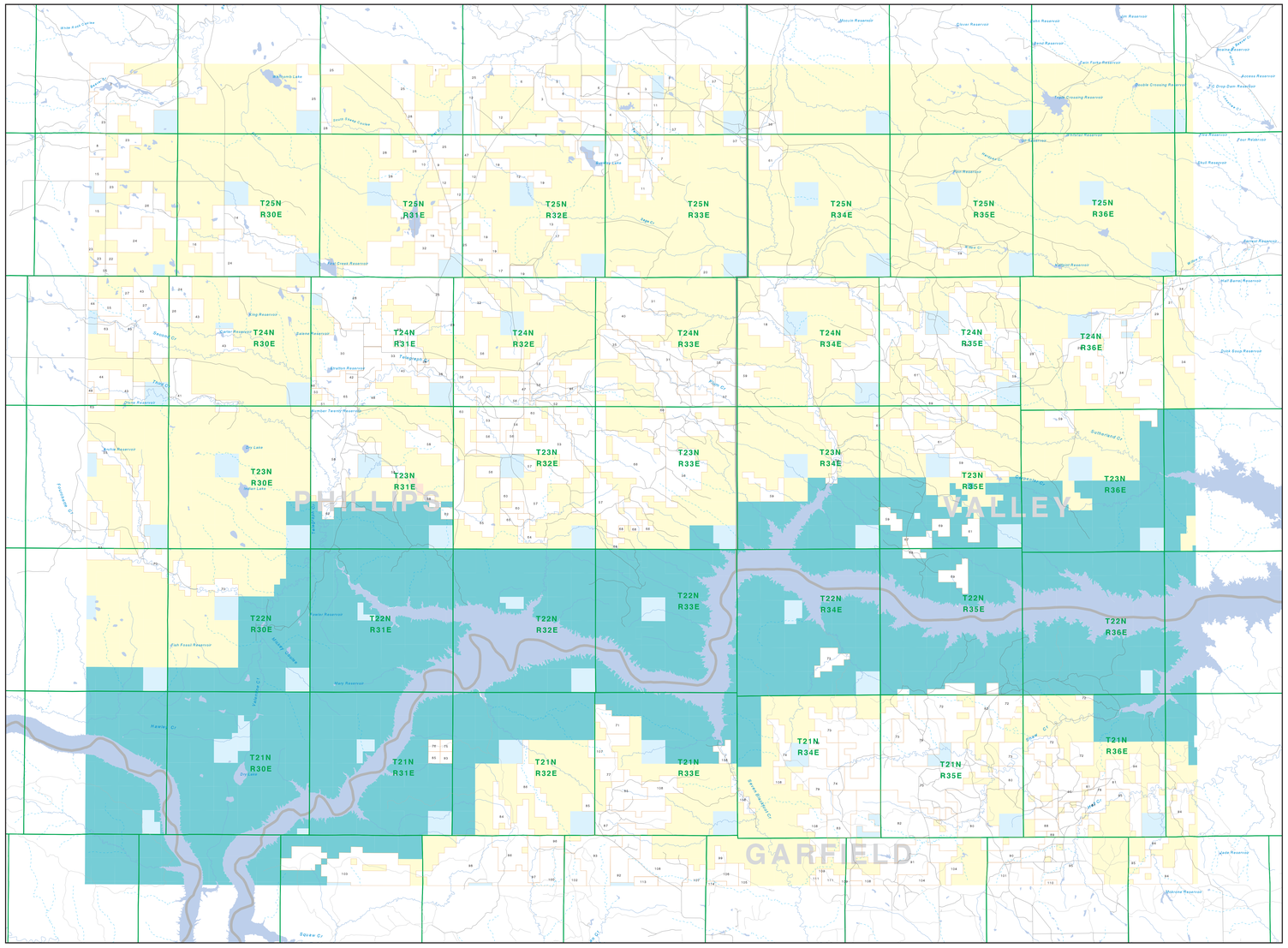

Parcel Num: Owner Name, Total Acres

1 : AMERICAN COLLEGE CO, 130
2 : LAZY J S RANCH CO, 4746
3 : BARTHOLMEW RANCH CORP, 1626
4 : M ENGS CATTLE CO, 1154
5 : ENGS MARK, 1280
6 : SWANSON JAMES J KELLY C, 2805
7 : HORSBECK JOHN W MORBELLO SUSA, 1277
8 : WATSON NEIL DAWSON, 440
9 : WATSON NEIL, 2560
10 : BARTHOLOMEW INC TRUSTEE, 240
11 : DOUBLE C RANCH INC, 1914
12 : WATSON THOMAS L, 2523
13 : WATSON NEIL, 1
14 : DR LAND AND LIVESTOCK INC, 2042
15 : WATKINS CLARK W KATHLEEN, 626
16 : HAZLETT RICHARD W JOHN, 120
17 : ROSS, 1280
18 : BARTS RANCH INC, 3807
19 : KEISS VIRGINIA L TRUSTEE, 4447
20 : FANNIKANO J JULIAN, 180
21 : HOFFMAN DAVID L, 1280
22 : H W SMITH FARMS INC, 160
23 : ENGSS NEIL SHARON M, 2384
24 : SOUTH FORK CATTLE LLP, 4960
25 : FRICSH WILLIAM R LILLIAN, 10190
26 : HOFFMAN DAVID L, 1280
27 : RUANER DARIN W SCOTT A, 628
28 : D S HOLDINGS SERIES LIMITED P, 9160
29 : HOFFMAN DAVID L, 1652
30 : KEISS EDWIN D, 2010
31 : KEISS KELLY A SANDRA F, 2080
32 : CASAMATTA, 2149
33 : BERGSAGEL PEACH ANNETTE, 320
34 : HOFFMAN DAVID L, 1280 ASSOCIATION, 6371
35 : KEISS EDWIN D, SANDRA M, 2320
36 : HEARTLAND RECREATION CORP, 6782
37 : HOFFMAN DAVID L, 1280
38 : SPENCER HAROLD JAN, 2219
39 : SPENCER WILLIAM C VANCE E, 40
40 : KEISS PAUL F KELLY A, 4215
41 : HOFFLET DOUGLAS F MARILYN A, 1584
42 : HOFFMAN DAVID L, 1280
43 : VEISTA VEISTA LIVESTOCK CO, 5277
44 : BLUNT RANCHES INC, 857
45 : HOFFMAN DAVID L, 1280 ERWIN W, 200
46 : MANNA ELSA A, 77
47 : ARGOTT MARGARET SUSAN, 1663
48 : SHORES RANDAL L, 980
49 : SMITH HERBERT DILLY KATHLEEN, 84
50 : MANNA ELSA A, 77
51 : MANNA JERRY, 160
52 : BAKER ELIZABETH W ESTATE, 320
53 : ENGSBRETSEN JEANNE ANNE SUS, 4718
54 : ENGSBRETSEN JEANNE, 640
55 : HOFFLET DUSTIN D, 2020
56 : ARGOTT JUDY M, 2054
57 : LEWELL JOHN, 440
58 : ENGSBRETSEN FAMILY FOUNDATION, 4050
59 : FRASS MONTANA LAND CATTLE LLP, 16035
60 : ENGSBRETSEN JEANNE MAE, 2073
61 : HOFFMAN DAVID L, 1280
62 : CONSERVATION TUNE, 470
63 : VEISTA VEISTA LIVESTOCK COMP, 2177
64 : BARNARD MARION L, 401
65 : BARNARD CHARLES E, 2040
66 : HOFFMAN DAVID L, 1280 ROBERT L, 8684
67 : HIBBMAN LEROY H ROSIE L, 42
68 : LAKE HILLS LAND PARTNERS, 238
69 : LEWIS JOHN A ROSE L TRUSTEES, 2082
70 : LEWELL MARIE, 2082
71 : HEBNER JEFF, 798
72 : M B T INC, 4672
73 : MONSVEIN LAND CATTLE CO, 3840
74 : HOFFMAN DAVID L, 1280
75 : N BAR L INC, 140
76 : LENZ TRES LIVESTOCK INC, 160
77 : HOFFMAN DAVID L, 1280
78 : WALLERY FRANK B, 270
79 : COULTER RANCHES INC, 6561
80 : OLSON JANA F, 2641
81 : RYAN THOMAS L SHELLEY, 2774
82 : LEWELL JOHN, 440
83 : LIVESEAL ALFRETTA TRUSTEE, 1274
84 : JONES FAMILY TRUST, 640
85 : HOFFMAN DAVID L, 1280
86 : HUSTON DAVID ETAL TRUSTEES, 2240
87 : BALLASH MARILYN ANN, 1600
88 : TRUMBO JOHN E SYLVIA A, 210
89 : LERWICK CLIFFORD ROSE, 80
90 : LEWELL JOHN, 440
91 : C-K RESORNA SONS, 2482
92 : CP LIVESTOCK INC, 1110
93 : CP LIVESTOCK INC, 1110
94 : DEAVER FRANKLIN KENNEDY SHER, 4100
95 : ENGDAHL RANCH, 6537
96 : PIERCE DYNOTTE BETH, 324
97 : WALKER RICHARD JERNI M, 40
98 : ROHN ALDRICH FAMILY LIVESTOCK, 2640
99 : DRAIN ALAN K HERTZEL MICHAEL, 200
100 : SEGGARD STEPHEN, 1687
101 : PHEONIX RODNEY R JULIE A, 1584
102 : ENGSS NEIL, 1280
103 : WISSOR AGRICULTURE LIMITED, 3664
104 : WURNER JACK CHARLETTE, 872
105 : CLARK R DEAN BARBARA J, 392
106 : LEHMB FREC DARLENE CO TRUST, 064
107 : LOEWIE LUNE ELYRIA TRUSTEE, 1208
108 : SEVEN BLACKFOOT CO LLC, 7589
109 : HIGHLAND CLIFFORD, 320
110 : CLARK R DEAN BARBARA A, 44
111 : GERNERT RUBY EVA, 364
112 : CHAMBERLIN CURTIS D SKELLY P, 240
113 : WISSOR CALVIN L EDITH, 130

Private
Forest Service
Bureau of Land Management
National Park Service
Other Federal Land
Fish and Wildlife Service
State Lands
Local Govt
Native American
MFWP - WMA
Lake/Reservoir
Interstate
Secondary Highway
Highway
Road
Primitive Road
River
Stream/Creek
Intermittent Creek
Township
County Border
Fish Wildlife & Parks Wildlife Management Area

NOTES:
Not all legend items may appear on this map.
Features shown on this map do not imply public access to any lands.
The land status data displayed on this map may not be complete and may contain errors in boundary locations and/or coding.

DISCLAIMERS:
The Montana Natural Heritage Program, MT State Library, MT Dept. of Administration and MT Dept. of Revenue make no representations or warranties whatsoever with respect to the accuracy or completeness of the data compiled in these maps and assumes no responsibility for the suitability of these data for a particular purpose. These agencies will not be liable for any damages incurred as a result of errors displayed here. The ownership boundaries displayed on this map are not based on legally recorded or surveyed property boundary locations. This map displays public and private land ownership information derived from several sources and continues to be corrected and updated.

0 1 2 3 4 5 6 7 8 9 10
Scale of Miles

SOURCES / ACKNOWLEDGEMENTS:

This map was produced as a joint effort between the MT Dept. of Fish, Wildlife, and Parks (FWP) and the Montana Natural Resource Information System (NRIS) of the MT State Library, in response to Montana Code Annotated 87-1-208, which directs the FWP to "... work cooperatively with all state and federal land management agencies... to develop accurate land ownership maps...in the State".

The public land data is from the MT Natural Heritage Program land ownership data collection. Much of this data was originally digitized by the Bureau of Land Management (BLM) from 1:100,000 scale BLM Surface Management Status maps. Additional information, corrections and updates (especially for tribal lands and private lands) were added by the University of Montana, wildlife Spatial Analysis Lab in 1996 and by the Montana Natural Heritage Program. Montana Program has made numerous updates and corrections (especially for state trust lands, Montana Fish, wildlife & Park areas, US Fish & Wildlife Service areas, and conservation easements). These edits are based on data supplied by the various public agencies and land trusts, and have not been verified against county or Montana Department of Revenue records.

The private land data were developed for the Montana Cadastral Database Project. These data are provided through a cooperative effort between the Montana Department of Revenue (DOR), the Montana State Land Information Council (SLIC), Geographic Information Bureau (GIB), and USGS-BLM partnership. Generally, Lands depicted on this map represent single ownership of contiguous parcels that are at least 40 acres in size. The DOR maintains the GIB cadastral layer and the DOR maintains the private ownership information.

The base scale for the public ownership data is 1:100,000, though many of the recent edits incorporate data digitized from 1:24,000 scale maps or survey data. Private ownership data is accurate to scales of 1:24000 or smaller.

Map produced July 2006 with ownership data current as of July 2006.

USGS 100,000 Scale Quadrangle Index

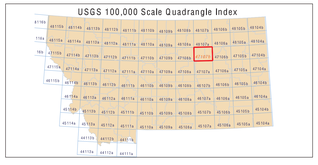

NRIS Map Number 04FWP0042