Montana Department of Fish, Wildlife & Parks

Private Land Ownership Identification

FORT PECK LAKE EAST - (47106b)

MONTANA Natural Resource Information System
Montana State Library ~ 1515 East 6th Avenue
Helena, Montana ~ (406) 444-5357

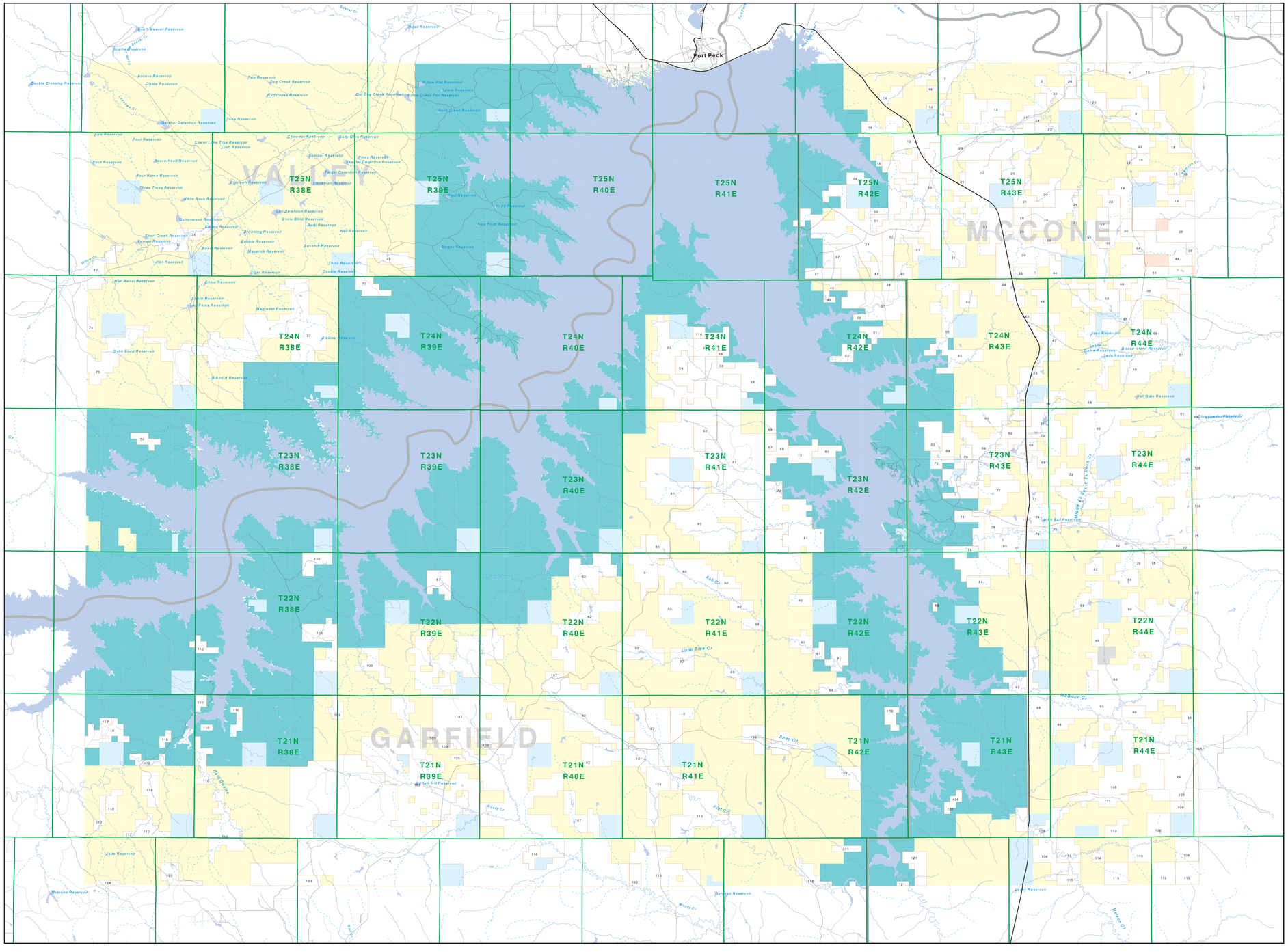

Parcel Num : Owner Name, Total Acres

1 : USA FSA, 80
2 : ENGEBRETSEN JUNE ETAL, 165
3 : NICKELS JACK W TRUST, 151
4 : NICKELS JACK W TRUST, 159
5 : GUSTAFSON BUSSE M MENDE E, 160
6 : DEDOMBLEER JAMES R ; UNSELL, 84
7 : KITTLESON CLAY A HOLLY M, 81
8 : WATSON RONALD M TRUST, 121
9 : TWITCHELL JAMES BERT ; LINDA K, 2080
10 : FERER JAMES K JENNIFER R, 160
11 : MCKELLE JACK W TRUST, 638
12 : MC COLLEOH CORRINE PRERLE DA, 991
13 : MCKELLE LESTER E, 1834
14 : MCKELLE RUSSELL K, 884
15 : RATHERT WILLIAM IRENE TIC, 320
16 : GUTTENBERG DAVID E M ELLEN, 80
17 : WALTON RAUGHN R PATY J, 1244
18 : NEWCOA CREEK RANCH INC, 3080
19 : RATHERT WILLIAM D IRENE H JT, 719
20 : USA FSA, 3258
21 : USA FSA, 80
22 : WILSON JAMES A TRUST, 1360
23 : WILSON LYNN SAY, 1318
24 : KIRKLAND JAMES BORSTIE, 3557
25 : WALTON EDMUND CUSHER NUELA, 80
26 : RABENBERG JOHN R ARLINE M, 2085
27 : RATHERT WILLIAM D IRENE H ET, 320
28 : SEC OF THE ARMY - U S CORPS OF, 360
29 : WALTON RAUGHN R PATY J TRUS, 5828
30 : RATHERT WILLIAM D IRENE H, 320
31 : ERICKSON DAVID H ; LOBONDA J, 1116
32 : MURPHY THOMAS M ; WILLA J, 319
33 : BLEVINS LARRY P, 4651
34 : WALTON RAUGHN, 400
35 : SILVER DOLLAR GRAZING ASSOCIAT, 477
36 : DAHL PHYLLIS M ETAL, 1750
37 : KIRKLAND JAMES E BORSTIE S T, 3397
38 : Y F CORPORATION, 819
39 : WILSON LYNN, 80
40 : POINTER GUNS TERRANCE R, 320
41 : FEEZELL MICHELLE HADEN JENN, 789
42 : EDIS HAROLD D, 520
43 : HASKINS JENNIFER, 139
44 : REES RANDY L ; CAROLYN JT, 3258
45 : SILVANUS PEARL IVERSON F KEN, 320
46 : BOUCHER DENNIS M, 150
47 : ROWVIK JANET, 1265
48 : MC CONE CITY LLC, 150
49 : ROWVIK JOHN C DONNA J, 832
50 : EDWARDS LAWRENCE KATHLEEN, 2161
51 : BOUCHER RANCH INC, 6684
52 : SAND ARROYO LIMITED LIP, 559
53 : CONSERVATION FUND THE, 600
54 : EDWARDS KATHLEEN LAWRENCE, 320
55 : SKYBERG ALLYN ETAL, 2142
56 : BAR X J RANCH, LLC, 160
57 : MONTER RANCHES A MONTANA PART, 9154
58 : SKYBERG ALLYN DONETTE, 5736
59 : SKYBERG ALLYN DONETTE, 80
60 : FERGUSON BRUCE W KIMBERLY S, 1961
61 : HAYES MARGARET M, 2578
62 : SKYBERG KRISTIAN G TRUST, 1143
63 : NELSON WAYLYLE, 639
64 : NELSON TRUST LYLE ETAL, 1278
65 : TAYLOR GLEN E, 482
66 : KEY LESTER WILLIAM ETAL, 320
67 : BALDWIN DONALD, 227
68 : BAR X J RANCH LLC, 4397
69 : WHISENNAND WILLIAM W WANDA M, 319
70 : WITTMAYER GRAZING ASSOCIATION, 11420
71 : NELSON TRUST LYLE E ETAL, 2589
72 : USDI FISH AND WILDLIFE SERVICE, 865
73 : NELSON TRUST LYLE E ETAL, 4098
74 : NELSON TRUST LYLE E LENORA, 1277
75 : NELSON TRUST LYLE E ETAL, 1672
76 : ROSELAND WALTER G SANDRA L, 80
77 : ARNSTON LARRY JO DEE E JTDRS, 120
78 : JOHNSON MARY H, 303
79 : DASCHER DARLYNE TRUST, 1399
80 : ISAACS HAROLD LEE, 720
81 : SPEAR J INC, 6238
82 : ISAACS JAMES E DOROTHY L TRS, 3750
83 : THOMAS MELVIN R EVELYN R, 2155
84 : NELSON TRUST LYLE E, 319
85 : ARNSTON LARRY JO DEE E JTRDS, 92
86 : SANDSTONE CATTLE CO INC, 1752
87 : COLE LEAH R, 640
88 : LOUDEN JERE L IRENE L JTRDS, 45
89 : W BAR N SHEEP CATTLE CO INC, 5437
90 : WOODS T BAR A RANCH LP, 5864
91 : US FISH WILDLIFE SERVICES, 678
92 : MONTANA STATE OF DNRC LED, 4643
93 : TOWS FARMS INC, 1920
94 : TAYLOR CLAY KAREN, 1175
95 : MCDONALD DUNCAN J, 2059
96 : CURTISS MAUREEN J TRUSTEE, 420
97 : MCDONALD DONALD A, 1909
98 : TWITCHELL EUGENE A DARLENE M, 1591
99 : LARSON KENTON E DONNA M, 1958
100 : D 'BERG ALLAN G ETAL TRUSTEES', 317
101 : BARCLAY A W COLE LEAH R, 1584
102 : TWITCHELL RANCH CORP, 2232
103 : MUNNION VIRGINIA L, 10612
104 : GIBBS HELEN A, 1119
105 : LARSON KENTON E DONNA M JTRD, 574
106 : TWITCHELL EUGENE A M ANN, 199
107 : COLDWELL GENE, 18611
108 : ARNSTON RANCH INC, 6688
109 : MATHERNIAND ROBERT E INC, 960
110 : WILLIAMS WILLIAM JOHN, 2742
111 : BOUCHER RANCH INC, 3139
112 : BURGESS RANCH, 5653
113 : GIBBS PHILIP J LEE L JTRDS, 3178
114 : USDI BUREAU OF LAND MANAGEMENT, 1001
115 : GREAT NORTHERN PROPERTIES LP, 1315
116 : BRAUN LONNIE TED ESTATE, 320
117 : DEAVER FRANKLIN KENNEDY SHER, 439
118 : MCAERLICK JOHN W THOMAS E, 503
120 : DOLLYNE MARIE M TRUSTEE OF, 304
121 : MC KERLICK JOHN W ELDA B, 640
122 : OLSON NORMAN L, 642
123 : MASON THELMA ETAL, 277
124 : ENGDAHL RANCH, 124

Private
Forest Service
Bureau of Land Management
National Park Service
Other Federal Land
Fish and Wildlife Service
State Lands
Local Govt
Native American
MFWP - WMA
Lake/Reservoir
Interstate
Secondary Highway
Highway
Road
Primitive Road
River
Stream/Creek
Intermittent Creek
Township
County Border
Fish Wildlife & Parks Wildlife Management Area

NOTES:
Not all legend items may appear on this map.
Features shown on this map do not imply public access to any lands.
The land status data displayed on this map may not be complete and may contain errors in boundary locations and/or coding.

DISCLAIMERS:
The MT Natural Heritage Program, MT State Library, MT Dept. of Administration and MT Dept. of Revenue make no representations or warranties whatsoever with respect to the accuracy or completeness of the data contained in these maps and assumes no responsibility for the suitability of these data for a particular purpose. These agencies will not be liable for any damages incurred as a result of errors displayed here. The ownership boundaries displayed on this map are not based on land survey data and are not a substitute for property surveys. This map displays public and private land ownership information derived from several sources and continues to be corrected and updated.

0 1 2 3 4 5 6 7 8 9 10
Scale of Miles

SOURCES / ACKNOWLEDGEMENTS

This map was produced as a joint effort between the MT Dept. of Fish, Wildlife, and Parks (FWP) and the Montana Natural Resource Information System (NRIS) of the MT State Library, in response to Montana Code Annotated 87-3-308, which directs the FWP to "...work cooperatively with all state and federal land management agencies,... to develop accurate land ownership maps...in the State".

The public land data is from the MT Natural Heritage Program land stewardship data collection. Much of this data was originally digitized by the Bureau of Land Management (BLM) from 1:100,000 scale BLM Surface Management Status maps. Additional information, corrections and updates (especially for tribal lands and private lands) were added by the University of Montana, wildlife Spatial Analysis Unit, during 1995-1998. Since 1998, the Montana Natural Heritage Program has made numerous updates and corrections (especially for state trust lands, Montana Fish, wildlife & Park areas, US Fish & Wildlife Service areas, and conservation easements). These edits are based on data supplied by the various public agencies and land trusts, and have not been verified against county or Montana Department of Revenue records.

The private land data were developed for the Montana Cadastral Database Project. These data are provided through a cooperative effort between the Montana Department of Administration (DOA), the Montana Department of Revenue (DOR), other state agencies, local, governments, USDI BLM and private enterprise. Lands depicted on this map represent single ownership of contiguous parcels that are at least 40 acres in size. The DOA maintains the GIS cadastral layer and the DOR maintains the private ownership information.

The base scale for the public ownership data is 1:100,000, though many of the recent edits incorporate data digitized from 1:24,000 scale maps or survey data. Private ownership data is accurate to scales of 1:24000 or smaller.

Map produced July 2006 with ownership data current as of July 2006.

USGS 100,000 Scale Quadrangle Index

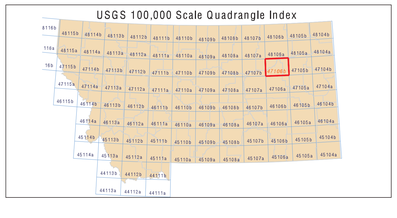

NRIS Map Number 04FWP0042