# Private Land Ownership Identification

## FORT BENTON - (47110b)

Montana Department of Fish, Wildlife & Parks

MONTANA Natural Resource Information System
Montana State Library – 1515 East 6th Avenue
Helena, Montana – (406) 444-5357

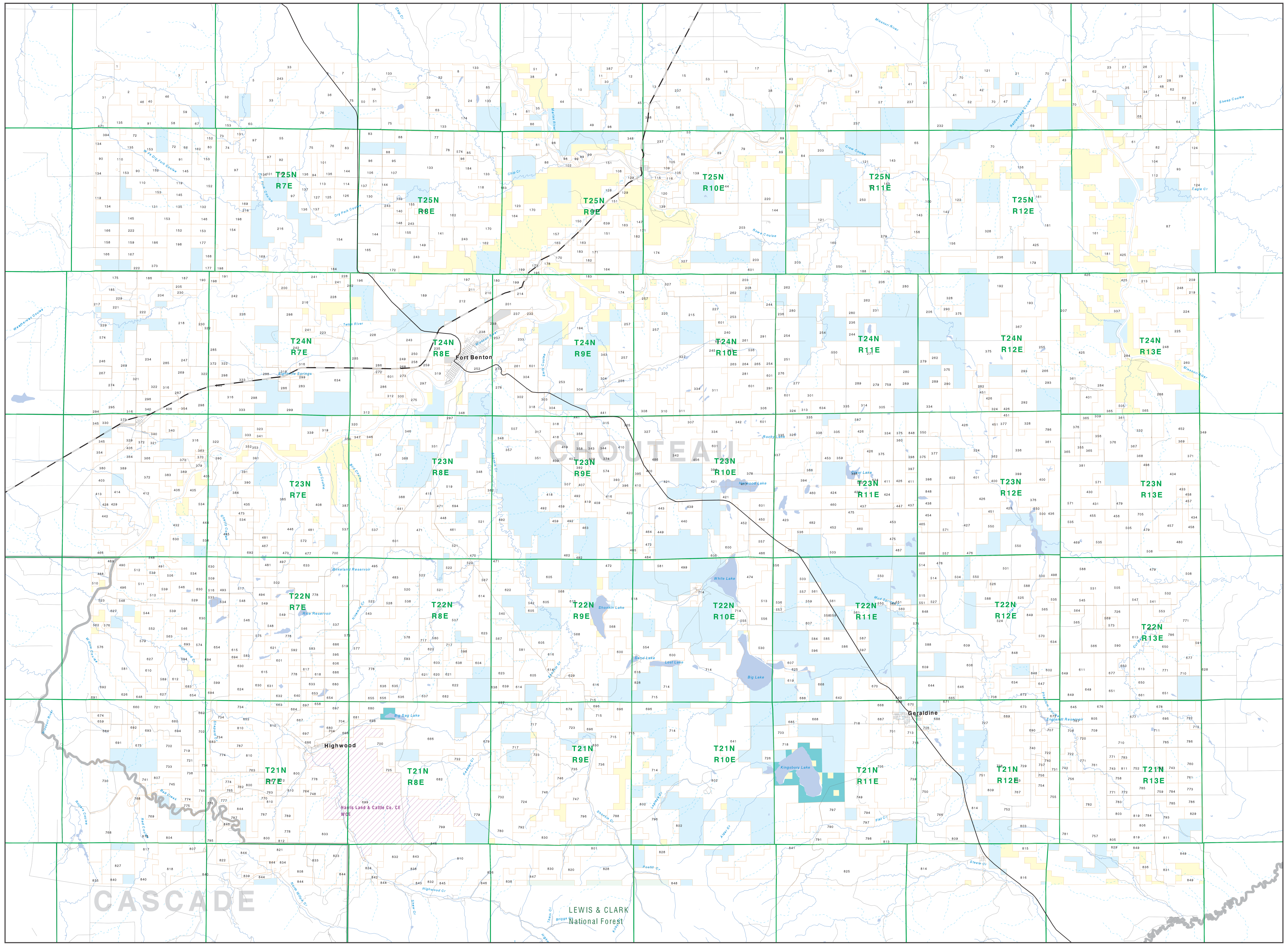


Private
Forest Service
Bureau of Land Management
National Park Service
Other Federal Land
Fish and Wildlife Service
State Lands
Local Govt
Native American
MFWP - WMA
Lake/Reservoir
Interstate
Secondary Highway
Highway
Road
Primitive Road
River
Stream/Creek
Intermittent Creek
Township
County Border
Fish Wildlife & Parks Wildlife Management Area

Scale of Miles

NOTES:
Not all legend items may appear on this map.
Features shown on this map do not imply public access to any lands.
The land status data displayed on this map may not be complete and may contain errors in boundary locations and/or coding.

DISCLAIMERS:
The MT Natural Heritage Program, MT State Library, MT Dept. of Administration and MT Dept. of Revenue make no representations or warranties whatsoever with respect to the accuracy or completeness of the data contained in these maps and assumes no responsibility for the suitability of these data for a particular purpose. These agencies will not be liable for any damages incurred as a result of errors displayed here. The ownership boundaries displayed on this map are not based on land survey data and are not a substitute for property surveys. This map displays public and private land ownership information derived from several sources and continues to be corrected and updated.


SOURCES / ACKNOWLEDGEMENTS

This map was produced as a joint effort between the MT Dept. of Fish, Wildlife, and Parks (FWP) and the Montana Natural Resource Information System (NRIS) of the MT State Library, in response to Montana Code Annotated 87-3-308, which directs the FWP to '...work cooperatively with all state and federal land management agencies... to develop accurate land ownership maps... in the State'.

The public land data is from the MT Natural Heritage Program land stewardship data collection. Much of this data was originally digitized by the Bureau of Land Management (BLM) from 1:100,000 scale BLM Surface Management Status maps. Additional information, corrections and updates (especially for tribal lands and private lands) were added by the University of Montana, wildlife Spatial Analysis Unit, during 1996-1998. Since 1998, the Montana Natural Heritage Program has made numerous updates and corrections (especially for state trust lands, Montana Fish, wildlife & Park areas, US Fish & Wildlife Service areas, and conservation easements). These edits are based on data supplied by the various public agencies and land trusts, and have not been verified against county or Montana Department of Revenue records.


The private land data were developed for the Montana Cadastral Database Project. These data are provided through a cooperative effort between the Montana Department of Administration (DOA), the Montana Department of Revenue (DOR), other state agencies, local governments, USDI BLM and private enterprise. Lands depicted on this map represent single ownership of contiguous parcels that are at least 40 acres in size. The DOA maintains the GIS cadastral layer and the DOR maintains the private ownership information.

The base scale for the public ownership data is 1:100,000, though many of the recent edits incorporate data digitized from 1:24,000 scale maps or survey data. Private ownership data is accurate to scales of :1:24000 or smaller.

Map produced July 2006 with ownership data current as of July 2006.

USGS 100,000 Scale Quadrangle Index

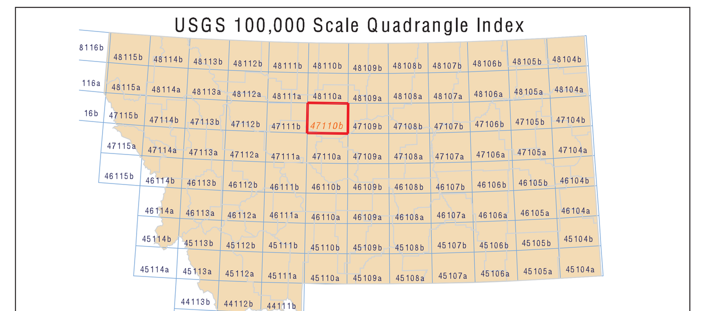


NRIS Map Number 04FWP0042


Parcel Num: Owner Name, Total Acres

1 : JACOBS DONALD W EVELYN M, 93
2 : W-FIVE RANCH, 2161
3 : EVANS OPAL, 1023
4 : EVANS KENNETH R, 985
5 : LIPPERT LESTER SADIE, 1496
6 : 'O''HARA MICHAEL', 931
7 : 'O''HARA MARGARET MICHAEL V', 385
8 : DYRLAND HOWARD M ETAL, 258
9 : JENSEN JERRY LYNDA I MARINO, 521
10 : HANDFORD MARY M, 720
11 : BRIESE RODNEY L, 179
12 : SCHOONOVER ROBERT L, 819
13 : WORRALL C SONS INC A CORP, 867
14 : LAZY K 6 RANCH INC, 1044
15 : WORRALL HARVEY W JANET E, 823
16 : WORRALL CHARLES FARMS INC, 983
17 : KC FARMS ESTATE FOR YEARS, 384
18 : DEBRUYCKER ROGER AND MYRL JT, 305
19 : LAZY B M LIMITED PARTNERSHIP, 1554
20 : BUELING DONALD A PATRICIA JT, 786
21 : WOOD GARVEY C, 898
22 : N HANGING 5 RANCH CO, 320
23 : UNDERDAL DANIEL L, 250
24 : ROBINSON DENIS F ETAL, 477
25 : PEGAR RONALD R LINELL N, 781
26 : PEGAR RONALD ROY, 249
27 : LAULO ANNA MAY FARMS PTNSHIP E, 386
28 : STERNBERG MORRIS, 136
29 : NEPIL JERRY J MARY ANN JT, 569
30 : BRIESE FARMS INC, 120
31 : WITT FRANK E MADELINE F, 774
32 : LIPPERT ALAN KAREN C, 836
33 : STANTON WARREN J AUDREY E, 588
34 : GAGNER PHYLLIS F, 161
35 : HANDFORD DAN F MARY M, 261
36 : 'O''HARA MICHAEL ETAL', 1721
37 : LANNING FAMILY IRREVOCABLE "B", 348
38 : HUMPHREY LIMITED PARTNERSHIP, 2426
39 : BREWER FARMS INC ESTATE FOR YE, 1901
40 : HONRUD RICHARD A, 220
41 : 'STEVEN''S BIG BEND INC', 795
42 : GATES CLYDE C MARY H TRUST E, 321
43 : DURAN RONALD DEBRA, 622
44 : HONRUD LEROY D VIVIAN, 556
45 : CORNELL JAMES H MARYONA PE, 789
46 : VAN HORN RONALD L, 1379
47 : FULTZ HELEN A, 242
48 : PEGAR PHILLIP JOE, 121
49 : WITT STEVE LONNIE, 998
50 : HUMPHREY JEAN BAIRD, 152
51 : HUMPHREY JAMES A ETAL, 285
52 : TERRY BONNIE M, 320
53 : WORRALL GLEN FARMS INC, 1300
54 : OPHUS GLENN A LINDA L, 844
55 : BENJAMIN RANCH, 2650
56 : WORRALL SONS INC C, 802
57 : BROWN DAN M DEAN K, 482
58 : BAACK CINDY L ETAL, 317
59 : BAACK FARMS, 160
60 : BENJAMIN ROBERT J MARILYN, 632
61 : PEGAR RUTH E, 1593
62 : LANNING BERNICE K TRUSTEE, 1989
63 : CACTUS ROSE FARMS INC, 120
64 : PEGAR ROSINA A, 1043
65 : G N FARMS INC ESTATE FOR YEA, 1470
66 : BAACK CINDY L, 478
67 : STANTON WARREN J, 158
68 : MILLER JULIUS D, 80
69 : MONTANA DEPARTMENT OF, 319
70 : FULTZ HELEN A MARYBELLE CO-T, 7963
71 : ANDERSON REVA JUNE, 1492
72 : WANOUS CLAYTON A ETAL, 603
73 : CARLSON SUZANNE ETAL, 158
74 : KENNEDY JOHN J ETAL, 259
75 : VIELLEUX FARMS, 1710
76 : KELLY STEVEN R, 1017
77 : SWENSGARD IMOGENE M TRUSTEE, 298
78 : ALBERS JOAN F TRUSTEE, 316
79 : VIDAL JAMES EMERIC, 822
80 : MESSMER IRENE, 161
81 : VRANIAN DAVID G ETAL, 411
82 : MIDWAY RANCH INC, 971
83 : ELOFF LARRY T ETUX JT, 959
84 : VISNIC RESERVE LLC, 459
85 : ALBERS LELA, 639
86 : VIRGINIA COMPANY THE LLP, 1070
87 : DARLINGTON KENNETH E GARY L, 8050
88 : ANDERSON RENAE E ALAN B, 238
89 : SAYERS SEAN, 4498
90 : LAUBACH LARRY J APRIL L, 993
91 : ELLIOT AUTUMN BAACK, 956
92 : VIELLEUX RACHEL A, 159
93 : SILVAN OTTO H, 1318
94 : VIELLEUX STEPHEN K, 160
95 : WUTHRICH CHRISTIAN, 319
96 : ALBERS JAMES H, 355
97 : ONSTAD GRAIN CO, 1904
98 : RIVER RIDGE RANCH INC, 552
99 : WRIGHT CLINTON J, 272
100 : WORRALL GLEN CHARLES, 3119
101 : VIELLEUX STEPHEN K, 320
102 : J G LAND CO LLP, 158
103 : VIELLEUX RACHEL A, 160
104 : DARLINGTON ROSE M, 322
105 : HILL ELIZABETH P, 297
106 : ANDERSON RENAE, 316
107 : BRODOCK KEITH D, 320
108 : HALTER JOHN D MELINDA L, 160
109 : BRIESE HERBERT, 67
110 : LAUBACH SONS INC, 1519
111 : CLINE ELLA MAE ALLEN LLOYD, 479
112 : PEGAR TIMOTHY L RALPH J, 319
113 : BENJAMIN ROGER A LINDA C, 315
114 : MORGER DAGMAR S TRUST, 316
115 : JENSEN JERRY L KAREN L, 128
116 : JENSEN KAREN L, 42
117 : OLSON ELIZABETH ALOUISE, 321
118 : ALBERS LAWRENCE, 713
119 : DANREUTHER RANCHES, 454
120 : RITLAND HARRIET, 480
121 : ABN RANCH INC A CORP, 5010
122 : TRUNK OSCAR J EMILY B, 322
123 : STOEGER ANN ALETA HIGGINS, 317
124 : E-7 GRAIN LIVESTOCK CO, 309
125 : LEPLEY SUSAN F, 157
126 : CLINE ELLA MAE, 316
127 : LEPLEY SUSAN NOTTINGHAM, 163
128 : KEGEL GREGORY D SHARON M, 259
129 : WUTSCHKE PATRICIA E, 160
130 : ALLEN LLOYD L ETAL, 321
131 : CARLSON LORETTA M, 859
132 : DOYLE WILLIAM J, 401
133 : LAZY K-6 RANCH INC, 8165
134 : LAUBACH LARRY, 427
135 : GOOD WYLEY P, 1763
136 : BENJAMIN ROGER A LINDA, 971
137 : BRODOCK CHARLES J LIFE ESTATE, 805
138 : FARRILL CHARLES B, 502
139 : RITLAND HARRIET H, 1237
140 : ELLIOTT CHARLEEN E, 160
141 : FIRST INTERSTATE BANK MISSOULA, 896
142 : SWANBERG LINDA S LOUISE F CHRI, 322
143 : C V FARMS INC ESTATE FOR YEA, 1331
144 : ALLEN LLOYD L, 5295
145 : GOOD MARY E, 1527
146 : OLIVER GEORGE A TRUSTEE, 319
147 : NYBERG HAROLD UNIFIED CREDIT T, 361
148 : ELLIOTT CHARLEEN ELIZABETH, 242
149 : HEINEN MARGARET, 680
150 : ANDERSON JERRY W, 200
151 : WOOD RIVER RANCH INC, 1754
152 : GOOD WYLEY P GAIL E, 3929
153 : GOOD GAIL E, 2239
154 : ONSTAD CATTLE CO, 3116
155 : ELLIOTT STUART M, 505
156 : TRUNK OSCAR J, 6156
157 : USDI BUREAU OF LAND MGMT (RESE, 242
158 : GRAND CAMP INC, 322
159 : CRAIG JAMES R HELEN M, 322
160 : SLINGSBY SON INC, 1888
161 : CRAWFORD JOY TRUNK, 1203
162 : BAACK FARMS A CORP, 1605
163 : OLSON JOHN R, 788
164 : NAGAMORI HENRY AKIO, 1277
165 : RATCLIFF MARVIN W, 436
166 : CRAIG STEPHEN FRANK, 640
167 : CRAIG PAUL R THE TRUST OF, 321
168 : MEEKS HOWARD JR, 161
169 : KELLY JOHN E STEVEN R, 241
170 : NAGAMORI HENRY A, 1741
171 : STEWART CHRISTOPHER A CHERYL F, 241
172 : ALLEN JAMES A, 396
173 : TAYLOR ANDREW W, 444
174 : N HANGING 5 RANCH, 3756
175 : THIEBES FARMS LLC, 611
176 : TAYLOR MICHELLE POTERA CAROL, 241
177 : BAACK MELANIE L, 949
178 : BURLINGTON NORTHERN RR CO., 70
179 : KULTGEN JOHN TRUST, 361
180 : KELLY JOHN E EDWARD J, 552
181 : CRAWFORD JOY, 6692
182 : SPRINGS MARJORIE LUCILLE, 241
183 : OLSON IRENE A, 777
184 : ALBERS WILLIAM, 607
185 : LOHSE RUBY A, 593
186 : CRAIG PAUL R THE TRUST OF, 793
187 : FISHBAUGH DONALDINE PERRY D, 392
188 : FIVE T FARMS INC ESTATE FOR YE, 160
189 : TETON LAND CORPORATION, 2764
190 : TAKENAKA JANIEN ETAL CO-TRUSTE, 266
191 : BAACK A.W., 157
192 : TADEJ PHIL RANCH CO, 912
193 : S S LAND LIVESTOCK, 2077
194 : STAUNER TRUST, 2066
195 : LUNDQUIST LARRY L DONNA J JT, 149
196 : ELLIOTT FRANKLIN B JOANN T, 303
197 : AYERS JAMES D PATRICIA K, 373
198 : BAACK AUDY W, 2165
199 : TAYLOR ANDREW, 404
200 : KELLY STEVEN R JOHN E, 121
201 : NAESETH CHARLES J JACQUELYN, 1631
202 : SWANSTROM WILLIAM B SUSIE M, 100
203 : MACDONALD FARMS INC, 7848
204 : GIESE MONTE W JEANNA J, 899
205 : ARGANBRIGHT DARIN KEVIN, 157
206 : A-5 RANCH INC ESTATE FOR YEARS, 2062
207 : CLARK GEORGE B, 1891
208 : MORRIS RICHARD D BRENDA A JT, 156
209 : OSTROM FRANCES A, 126
210 : NAESETH CHARLES J, 227
211 : BLANCHARD ROBERT D H CAROL, 69
212 : LEINART FAMILY LTD PRTNSHP, 1670
213 : MCKINLEY WM B FLORENCE E JT, 319
214 : NAESETH CHARLES JACQUELYN K, 159
215 : LEDGERWOOD DONALD L, 871
216 : KELLY JOHN E ELEANOR M, 3587
217 : LOHSE RONALD DIANE E, 109
218 : WALKER DIANE ETAL, 1627
219 : OSTROM MARK, 120
220 : MACDONALD JEAN L, 1283
221 : JACOBSEN PATRICIA A, 523
222 : BAACK ANNE F, 630
223 : SQUIRES MARK N REVOCABLE LIVIN, 883
224 : JURENKA JOE F JUDY R, 641
225 : BLAZEK BROTHERS INC, 1513
226 : JEWELL WORTH E PHYLLIS, 319
227 : SCHMIDT GROVER C JR, 396
228 : KALANICK RANCH INC, 2800
229 : LOHSE WILLIAM F, 564
230 : WALKER DIANE, 232
231 : FIVE T FARMS INC TERM OF YEARS, 160
232 : WORRALL CHARLES E GLEN E, 2078
233 : EBELING ROBERT E, 1033
234 : EMMETT LARRY, 1174
235 : WIDAMAN WILLIAM R, 1436
236 : MISSOURI BREAKS RANCH INC, 631
237 : WORRALL BROTHERS FARMS, 4993
238 : CITY OF FORT BENTON, 145
239 : FORT BENTON CEMETERY DISTRICT, 45
240 : ANTONSEN LORNA ETAL, 647
241 : KELLY STEVEN R KRISTINE E, 943
242 : TRIANGLE N FARMS INC, 7064
243 : ELLIOTT STUART M RITA, 2623
244 : D C D FARMS INC, 321
245 : LEDGERWOOD GLENN B, 322
246 : BARTELL FARMS INC, 526
247 : TRIPLE E INC, 644
248 : JURENKA WILLIAM A ETAL, 1434
249 : CLINE ELLA MAE ALLEN LLOYD, 240
250 : CLINE ALLEN LLOYD, 480
251 : 'O''HARA MICHAEL V DIANA L', 617
252 : MCDONALD BRUCE A RENEE CAREY, 844
253 : J-T HEREFORDS, 1838
254 : 'O''HARA LAND CATTLE ESTATE FO', 1102
255 : ROUDEBUSH RANDALL H ET AL, 998
256 : TAYLOR LEE R, 794
257 : BAILEY RICHARD RONALD, 1459
258 : STEPHENS THE MARTHA LEE TRUST, 137
259 : LONESOME DOVE GRAIN CO ETAL, 161
260 : I X RANCH CO, 240
261 : STREIT JOSEPH J JOANNE M, 484
262 : TAYLOR DARRELL C, 2147
263 : HAZEN DUANE A, 162
264 : 'O''BRIEN JOAN D DUANE HAZEN C', 162
265 : HILDEBRAND HAZEL SUPPORT TRUST, 163
266 : BOKOVOY DENNIS ETAL, 359
267 : BARTELL KATHERINE A, 260
268 : CLINE LARRY JACK, 80
269 : CASTOR FARM, 1340
270 : CORDER TRAMPUS A, 258
271 : WORRALL SONS INC, 2400
272 : CLINE ALLEN LLOYD, 80
273 : DECK ROBERT L JUANITA E, 80
274 : TAKENAKA JANIEN ETAL, 591
275 : LENINGTON CHARLES K ETAL, 521
276 : CROOKED FURROW INC, 148
277 : MCKEEVER ANNA MAE, 787
278 : DIEKHANS JOHN A, 1742
279 : RODDY CECIL A PATRICIA C, 2795
280 : TAYLOR ROBERT L TRUSTEE, 1308
281 : HILDEBRAND NEIL L REVOCABLE TR, 648
282 : DANBROOK FLOYD HELEN JT, 240
283 : MAUGHAN STEVEN W JANA L, 519
284 : QUNELL JEROME E, 728
285 : NORWEST CAPITAL MGMT TRUST, 3320
286 : CLINE ALLEN L LARRY J, 796
287 : RUPP RUSSEL B, 275
288 : WRIGHT THEODORE ELIZBETH, 1478
289 : FAIRBANKS BEVERLEE DOUGLAS, 960
290 : CORPORATION OF THE PRESIDING B, 199
291 : MISSOURI BREAKS RANCH INC ESTA, 1618
292 : ROUDEBUSH RANDALL H ETUX, 1269
293 : ROUDEBUSH RANDALL H CHARLENE, 639
294 : MCKERROW LAND CO, 200
295 : ROBERTSON VONCILE TRUSTEE, 656
296 : ARGANBRIGHT DONNA TRUST UNDER, 312
297 : SEIBEL RALPH, 854
298 : OLSON FARMS INC, 3978
299 : MAUGHAN GERALDINE S, 933
300 : SQUIRES KENT R, 84
301 : STOVALL NIKKI, 320
302 : MARTIN VERNA L, 321
303 : PETERSON ROBERT N FRANCES A, 120
304 : BIG VIEW RANCH, 1322
305 : CAMERON RAYMOND B, 974
306 : STOVALL NIKKI J, 750
307 : CHARTERS DALE E BETTY L, 997
308 : ACKERSON EDWARD H EILEEN M T, 915
309 : BRONEC CHARLES F JEANNIE F, 315
310 : BAILEY ROBERT C LINDA E JT, 319
311 : HILDEBRAND NEIL L TRUST ETAL, 1924
312 : KERLAN CO, 271
313 : POPESCU GEORGE RUSSELL ETAL, 222
314 : CAMERON BARBARA J, 171
315 : SANDVIG BETTY, 955
316 : ARGANBRIGHT FARMS A MT CORP, 2603
317 : SHAW KEVIN C, 681
318 : J-T HEREFORDS PARTNERSHIP, 642
319 : LENINGTON FARMS ESTATE FOR YEA, 424
320 : LENINGTON CHARLES K, 160
321 : VISCHER WILLIAM A MARY ELLEN, 816
322 : MOLINARIO MARTIN TONI L, 1975
323 : HUMPHREY MARK A, 159
324 : DANBROOK FLOYD, 2091
325 : DEBORDE RHONDA, 161
326 : HICKS DONALD D, 270
327 : BAILEY LAND LIVESTOCK INC, 9522
328 : TADEJ PHIL RANCH CO, 3273
329 : MOUNTAIN VIEW LAND GRAIN INC, 329
330 : MADDEN MORLEY W MILDRED M TR, 255
331 : AZNOE LOIS ANN KENTON J CO-T, 559
332 : SUEK DOROTHY E (ROSENBERG), 637
333 : JEWELL TERRY D, 1154
334 : HAMPTON FAMILY LIMITED PARTNER, 2768
335 : BAILEY ROBERT C LINDA E, 1845
336 : CORDER TALBOT, 1219
337 : HICKS SONS INC, 2118
338 : BENGSTON JOHN B, 319
339 : LENINGTON CHARLES K DEBRA M, 311
340 : HARDWAY RANCH, 758
341 : BAILEY VIRGINIA R, 80
342 : POPESCU G JOSEPH, 2378
343 : SCHMIDT GERALDINE L, 477
344 : MILLER AUDREY K, 318
345 : KUEFFLER DOROTHY McKINLAY, 235
346 : COOK LARRY J BONNIE JO MORRO, 1379
347 : BRIESE RONNIE M, 3288
348 : BATEMAN AUGUST J KATHLEEN CO, 3662
349 : TRUNK ANDREW HELEN M JT, 61
350 : STATE W EUGENE, 44
351 : HANKINS FARMS INC, 678
352 : VERNON ROBERT L RENA K JT, 44
353 : TURNBULL D LESTER, 246
354 : JACOBSEN ROBERT PATRICIA ANN, 275
355 : 'BRONEC SUSAN O''NEILL ED', 160
356 : BRONEC FRANCIS, 80
357 : SPRING COULEE RANCH, 900
358 : 'O''CONNELL MARY ANN', 559
359 : RITLAND JAY PHYLLIS, 326
360 : STONE MYRNA, 326
361 : BRONEC CHARLES F JEANNE F, 1459
362 : COURTNAGE KENNETH JEANINE IR, 326
363 : SCHMID ROLAND RUTH JT, 49
364 : VAN DYK THOMAS JANE 1996 LIV, 322
365 : BRONEC FRANCIS E, 1198
366 : KELLEY CLAYBOURN L ETAL, 324
367 : SIRE TOM, 1121
368 : BRONEC EDWARD J, 802
369 : LUND BEN L, 80
370 : WIGEN ROBERT J ELEANOR L JT, 57
371 : LUDEMAN RANDY H, 320
372 : MOLINARIO EXPORT CO ESTATE FOR, 1144
373 : ROUDEBUSH FARMS INC, 1273
374 : 'O''HARA DENNIS W BEVERLY D', 518
375 : CHURCH OF JESUS CHRIST OF LDS, 4976
376 : NORWEST CAPITAL MANAGEMENT, 3858
377 : LMS GRAIN INC, 488
378 : TADEVICK VERNA LEE, 1195
379 : WINSTON DONALD II, 178
380 : GRAY JEFFREY L RANDALL H, 249
381 : SILVIUS MARY ELLEN WISHMAN, 1359
382 : SCHIPF JOHN ANNETTE SWAN JT, 357
383 : MARCHANT GUY D MINNIE K TRUS, 315
384 : KINKEY LIMITED ESTATE FOR YEAR, 965
385 : BOOTH PEGGY ANNE, 2975
386 : POINDEXTER PAULINE, 966
387 : DUSTY ACRE FARMS INC, 1142
388 : FRIELING DONALD H DANEL H, 1493
389 : JACOBSEN ROBERT PATRICIA, 984
390 : PERES KENNETH J ROGER K, 916
391 : TAYLOR TERRY L VERNON ROBERT, 452
392 : 'O''HARA WILLIAM A HELEN', 179
393 : HILL CO TITLE CO ESTATE FOR YE, 239
394 : CARLTON LYNN ETAL, 1727
395 : DIEKHANS JOHN A ESTATE FOR YEA, 136
396 : HILL CO TITLE CO A MT CORP, 239
397 : COURTNAGE SANDRA LYNN, 163
398 : BELCHER LAURA J, 953
399 : ROSENBERG DONALD A AND DOROTHY, 976
400 : CORDER WILMA E, 650
401 : ROSENBERG DONALD A DOROTHY E, 1052
402 : COURTNAGE WILLIAM K KATHY A, 988
403 : STEINBRENNER WILLIAM G, 263
404 : CLARHO CORP A MONT CORP, 2364
405 : KINKEYE LIMITED ESTATE FOR YEA, 423
406 : JACOBSEN ROBERT, 767
407 : 'O''HARA WILLIAM A HELEN JT', 438
408 : KNUDSON KENNETH R, 1408
409 : 'O''HARA JAMES VICKY L', 827
410 : HILL COUNTY TITLE COMPANY, 744
411 : DANBROOK FLOYD W HELEN D, 489
412 : SALISBURY RUSSELL V TRUST, 2318
413 : WALKER CO INC, 298
414 : WILEY, KATHLEEN, 321
415 : MURRAY ERMA G ROBERT JR ETAL, 322
416 : PEACOCK EVAN, 319
417 : WILSON STEVE W CLARA L, 164
418 : HANKINS JOHN JR SUSAN M, 559
419 : 'O''HARA DENNIS BEVERLY', 538
420 : SHAW CHARLES LYLE BARBARA, 2385
421 : EMBLETON MARDELLE ETAL, 1809
422 : KIRBY JOHN J A IV, 324
423 : B M LUND ESTATE FOR YEARS, 2136
424 : FARMER MAURIEN ROBERT A CO-T, 1101
425 : EAGLE BUTTE FARM INC, 6058
426 : DANBROOK FLOYD HELEN, 4671
427 : LAUTT GLEN C, 1645
428 : SALISBURY RALPH E TRUST FOR KI, 83
429 : WILEY KATHLEEN, 320
430 : WISHMAN DENNIS JAN, 241
431 : WISHMAN DENNIS JAN M, 562
432 : SALISBURY RUSSEL V TRUST, 1964
433 : DUVALL JOSEPH E JUANITA, 80
434 : NORTHWEST FARM CREDIT SERVICES, 480
435 : LAMMI EDWIN I MILDRED J JT, 483
436 : CLARK JAMES W DOROTHY, 628
437 : HARVEY ROBERT L CORA LEE, 650
438 : WOODBURN KATHRYN, 312
439 : PERRY LORAN A, 272
440 : RATCLIFF MARVIN W (1/2 INT), 1003
441 : FRIELING DONALD H, 540
442 : SALISBURY RALPH E TRUST FOR RU, 698
443 : WORRALL C SONS INC, 227
444 : C J FARMS INC, 478
445 : REINSETH DONALD NEIL, 643
446 : SMALL CHRIS TRUST, 624
447 : FARMER MAURIEN, 41
448 : MALEK TARA E ALECIA M MALEK, 321
449 : FRIELING DONALD H DANEL JT, 319
450 : GOLDHAHN HAROLD JR ETUX, 164
451 : DANBROOK TROY LLOYD, 597
452 : LUND FARMS INC BEN, 3398
453 : BAKER JUSTINE M FARMER, 1630
454 : COURTNAGE WILLIAM K, 474
455 : SANDERS LYNN E JULIE A, 641
456 : COOK GERALD, 642
457 : DUVALL EARL JR KAY R JT, 601
458 : DUVALL EARL E JR LENNIE D, 480
459 : BENNETT ARTHUR S, 698
460 : ANDERSON BONNIE C, 894
461 : FRIELING DANEL H, 388
462 : BENNETT HELEN IRENE, 518
463 : BENNETT GARY EILEEN, 80
464 : SCHMIDT ROBERT D DAVID R JT, 161
465 : MOORE ALBERTINE R ETAL, 114
466 : C5 RANCH A CORP, 367
467 : GRAY NEELY W, 323
468 : THOMAS DONALD LEE IVALEE M, 328
469 : CLARK JO ANN, 765
470 : BOOTH FRED A PEGGY ANNE, 321
471 : HANFORD FARMS LLC, 3357
472 : COOK DENNIS J, 1162
473 : HANKINS EWELL J JR ETAL, 522
474 : STEINBACHER LEONARD D RUTH G, 1056
475 : 'ERIC''S FARMS INC', 763
476 : REID DAVID H PAMELA, 327
477 : MILLER RYAN C, 378
478 : ENGELLANT KENNETH MAVIS J JT, 815
479 : SANDE GARY A, 2969
480 : DUVALL EARL E LEN D, 1001
481 : HIGHFILL BERNICE I, 1108
482 : BUCK MATTHEW MARIAN ROGER, 526
483 : DUNDAS AGNES, 1344
484 : SHAW GREGORY S, 369
485 : BRANDT DEAN L WENDY K JT, 49
486 : GARDNER M ELDON MERRILLYN TR, 628
487 : ANDERSON ERIC JAMES, 164
488 : SALISBURY RALPH E TRUST, 370
489 : C S RANCH, 72
490 : SALISBURY RUSSEL V, 267
491 : SEYMOUR LEONARD G, 152
492 : KELLY JOHN E, 1073
493 : WHITE ROCK T, 482
494 : BIRKELAND MIKE STEVE, 762
495 : LARSON WENDY, 443
496 : JAMES PIETRO, 665
497 : HIGHFILL BERNICE IRENE, 322
498 : HANDLEY ROY P, 487
499 : TROTT FAMILY FARM PARTNERSHIP, 160
500 : BRONEC CHARLES JEANNE F JT, 446
501 : FAIRBANKS BERNADINE L, 1662
502 : N WESTERN BK UNION TRUST CO, 638
503 : ATCHISON RANCH INC, 976
504 : REID DAVID H PAMELA DBA, 326
505 : HENDERSON ROBERT E, 1809
506 : BOUGH MARCIE ANN MARY LYNN, 306
507 : SPRING COULEE RANCH INC, 6906
508 : DUVALL EARL E SYLVIA A, 1344
509 : BAHNMILLER CAROL DENNIS, 156
510 : MYERS ROBERT N SHIRLEY A, 84
511 : RETTIG GARY K, 322
512 : RETTIG EDWARD P, 719
513 : GOLDHAHN HAROLD H JR, 639
514 : HARVEY GEORGE C, 310
515 : HARVEY ROBERT L, 372
516 : BAHMILLER D C FARM INC ESTATE, 157
517 : FERDA PHILLIP A LAUREEN C JT, 320
518 : LOUISIANA LAND LIVESTOCK, LL, 2410
519 : BIRKELAND SON INC, 3548
520 : SMITH PHYLLIS M TRUSTEE, 321
521 : HND LIMITED PARTNERSHIP, 1933
522 : FLYING B INC, 1982
523 : JAMES PIETRO N, 288
524 : ENGELLANT RANCH CO, 5020
525 : FAIRBANKS BERNADINE L, 326
526 : FAIRBANKS CLINTON D, 41
527 : CLARK JAMES W DOROTHY M, 327
528 : GRANGER DIANE A KIRBY G, 280
529 : BAHNMILLER D C FARM INC ESTATE, 324
530 : TADEVICK JOSEPH C VERNA LEE, 1522
531 : WISHMAN INC P D, 687
532 : WISHMAN CARL E, 576
533 : WHITE RICK G, 156
534 : C J FARMS INC ESTATE FOR YEARS, 3401
535 : CLARK RODNEY MARILYN, 1046
536 : STONE ELAINE F, 723
537 : AMBER HEIGHTS FARM LTD PTNSHIP, 2234
538 : LARSON WENDY, 302
539 : RETTIG WILMA K, 657
540 : DK FARMS, 655
541 : BEKEMANS MARY VIVIAN, 240
542 : SHONKIN CREEK LIVESTOCK, 160
543 : MALEK LIL FARMS INC, 891
544 : MALEK INC ETAL, 155
545 : PIMPERTON MICHAEL DON, 453
546 : BOUGH JUNE MARIE, 2627
547 : WISHMAN CARL, 320
548 : BOUGH JUNE MARIE HELLAND, 1187
549 : MALEK MORLEY D TY J, 320
550 : AGRA-REID INC, 6515
551 : REID CATHERINE ETAL, 278
552 : FERBER LYNDA KAY ETAL, 628
553 : DANBROOK LILLIAN, 321
554 : GROSSMAN CARL L VIOLET M TRU, 2422
555 : TADEVICK JOSEPH C TESTAMENTARY, 240
556 : BLYTH PEGGY LEE, 1304
557 : STONE DALE A, 1058
558 : MUIR FREIDA B, 161
559 : ROWLAND JOHN A DORIS W, 483
560 : APPLE KARL A WINIFRED M, 345
561 : MUIR GORDON R ETUX, 973
562 : KELLAM ANN M, 127
563 : MURRAY ERMA G ROBERT B JR ET, 318
564 : SILVIUS MARY E WISHMAN, 206
565 : WISHMAN ILA, 1951
566 : WISHMAN FARMS INC, 711
567 : GLASCOCK LYLE M ETAL, 917
568 : EVERS RANCH FAMILY LP, 2675
569 : STRATE W EUGENE, 41
570 : ENGELLANT GREGORY O, 328
571 : BUCK MATT C MARIAN J, 1729
572 : AHRENDES ERNEST R JANE C, 699
573 : BIRKBY ROBERT C EVELYN M, 159
574 : HUFFMAN ROBERT CAROLYN FAMIL, 1286
575 : HOOD DAVID EARL, 280
576 : URQUHART MARY E, 613
577 : HAZEN ALVIN, 317
578 : JOHNSTONE PARTNERSHIP, 319
579 : THOMPSON DANIEL O ETAL, 238
580 : ZANTO RUSSELL E, 200
581 : TROTT FAMILY FARMS, 2533
582 : BOUGH KEITH J LOREN D, 320
583 : ROBINSON DENIS F, 759
584 : DEN HERDER CLARA, 162
585 : JOHNSON GLORIA TRUST, 162
586 : MUIR FRIEDA BLYTH, 807
587 : SANDE EVELYN L, 593
588 : ENGELLANT FRANCIS L BLANCHE, 4413
589 : RETTIG W H, 799
590 : ROWLAND JOHN A DORIS W, 877
591 : KNUDSON G M FAMILY LP, 69
592 : BIRKELAND BROTHERS, 200
593 : ZANTO HENRY F, 799
594 : PHILLIPS KEVIN F KEITH R, 445
595 : MCGOWAN FARM RANCH INC ETAL, 479
596 : HAWKINS NORMA, 162
597 : SANDE EVELYN, 161
598 : ZANTO WILSON C SANDRA J JT, 60
599 : KATZENBERGER GLADYS M, 1354
600 : TADEVICK LAURIE B, 1587
601 : SCHMIDT G C CO, 5615
602 : SPENCER DOLORES J, 531
603 : HATHAWAY MARJORIE K, 160
604 : KNUDSON DONALD E, 160
605 : PASHA ROBERT J ANN H, 3784
606 : MCGOWAN DUANE G SHARON LEE, 159
607 : TREVITHICK JAMES N ALICE S, 965
608 : GOLDHAHN HENRY E, 1503
609 : STOOS M JOHN, 1074
610 : HANSEN LAURENS A SUSAN R, 322
611 : FLATHERS KAREN LYNN, 639
612 : PETERSON COLONEL CARL A LIFE E, 265
613 : ROWLAND DAVID A TARA J, 1120
614 : GROSSMAN HENRY I BERNICE K, 1010
615 : MALEK FARMS PARTNERSHIP, 639
616 : EVERS RANCH FAMILY LTD, 2821
617 : BIRKELAND STEVEN T MICHAEL I, 120
618 : 4M FARMS INC, 160
619 : T M FARMING, 419
620 : MCLEES BARBARA A, 160
621 : LONG PATSY A, 599
622 : MOUNTAIN VIEW FARMS A PTNSHIP, 1547
623 : BUCK BRIDGE FARMS CO ESTATE FO, 626
624 : KATZENBERGER J R FARMS, 637
625 : ENGELLANT BLANCHE J, 192
626 : CONNER DENNIS, 485
627 : RETTIG MILDRED P TRUST UNDER W, 1663
628 : BRONEC EMILY E FAMILY TRUST DA, 43
629 : GROSSMAN RONALD, 49
630 : KATZENBERGER J R FARMS A CORP, 1947
631 : RUFF MARIE LOUISE ETAL, 159
632 : FERDA PHILLIP, 358
633 : DYRLAND FARMS INC, 681
634 : LENINGTON FARMS, 6152
635 : RYFFEL ROBERT M ETUX, 160
636 : RYFFEL ELIZABETH ETAL, 639
637 : PUGH WILLARD JAMES DONALD GE, 998
638 : ZANTO WILSON C, 566
639 : LUNDY MICHAEL D, 519
640 : RYFFEL DAVID ALLEN JANET M J, 318
641 : ANDERSON FOOTHILL FARMS, 2001
642 : SCRIBNER GYME R JR, 322
643 : MOGSTAD JOHN W ELIZABETH M, 323
644 : KNEDLER BROTHERS INC, 776
645 : ARMSTRONG HENRY L, 1027
646 : VAN VOAST PAULA JO, 969
647 : BOGGS BETTY JOAN (ENGELLANT), 286
648 : HANSEN SUSAN R, 161
649 : BRONSON WILLIAM K, 926
650 : CLARK RUSSELL P, 1182
651 : OWEN LLOYD E RICHCO INC, 1919
652 : JOHNSON B KENNETH, 1799
653 : RAGAR ALMA L, 159
654 : WIGEN DONALD T, 1434
655 : BIRGENHEIER MARY L, 160
656 : RYFFEL JAMES R, 160
657 : ZANTO LEWIS ETAL, 773
658 : RYFFEL RUTH C TRUSTEE, 160
659 : DAVISON KATHLEEN M, 236
660 : WALTHAM FAMILY LIMITED PARTNER, 1004
661 : RICHCO INC, 320
662 : OJEBOMALA LLC, 454
663 : FERDA PHILLIP A, 120
664 : RYFFEL DAVID A JANET, 320
665 : VAN VOAST DANIEL B, 81
666 : HOFFMAN JERALD W MARIE R, 2570
667 : MCGOWAN JOHN C, 794
668 : SCRIBNER GYME R, 2142
669 : STOOS M J, 81
670 : MOGSTAD JOHN W, 305
671 : VAN VOAST RONALD L, 80
672 : MUIR WILLIAM F, 1110
673 : VAN VOAST H ROGER PAULA JO, 825
674 : HASKINS HELEN HOWER, 119
675 : LANDER EUGENE H AAGOT L TRUS, 390
676 : MILLER NORMA J, 479
677 : OWEN FARM CO, 2236
678 : FINLAYSON RONALD TRACY, 319
679 : HIGHFILL ROCKY J VERONICA J, 1473
680 : 4M FARMS INC ESTATE FOR YEARS, 1209
681 : KNUDSON DIANA J, 157
682 : SCHIPF-SWAN RANCH INC ESTATE F, 5332
683 : SHEPHERD RUSSELL, 289
684 : FORDER LAND CATTLE CO, 986
685 : SPEVACEK KENNETH J, 285
686 : MCGOWAN DUANE G, 1048
687 : PIRCH HOWARD R, 395
688 : GOLDHAHN LYNN D JACQUELINE, 1627
689 : LARSEN MARSHALL C DEBORAH GR, 139
690 : NICHOLS HARRY V TRUSTEE, 443
691 : MALEK TARA A ALECIA M, 374
692 : URQUHART DUANE L MARY E, 2087
693 : NEUMAN GAY, 484
694 : MALEK INC, 1839
695 : THOMAS DON IVALEE, 320
696 : OUTHOUSE DOT RANCH LLC, 1284
697 : MCGOWAN JOHN C THOMAS E, 638
698 : MALEK INC ESTATE FOR YEARS, 1227
699 : HARRIS LAND CATTLE CO, 9977
700 : GRAY WILSON M, 2048
701 : ROSENBERG DOROTHY E ETAL, 516
702 : GONDEIRO DONALD A, 1154
703 : MILLER NORMA JEAN, 209
704 : KNUDSON RUSSELL N DIANA J, 358
705 : JUEDEMAN GRAIN CO, 4166
706 : EDDY LARRY D SHARON, 110
707 : SQUARE BUTTE FARMS, 406
708 : GOLDHAHN GERALD E, 867
709 : GOLDHAHN ETHEL M ETAL, 320
710 : SPEVACEK WILLIAM E, 840
711 : SPEVACEK ROBERT E, 841
712 : DOSTAL PAUL J JERRI L LLP, 101
713 : ROSENBERG DONALD A C DAWN, 121
714 : LOST LAKE RANCH INC, 4982
715 : OUTHOUSE DOT RANCH L.L.C, 1644
716 : ROSENBERG DONALD A, 823
717 : ZANTO RANCH INC, 3655
718 : DAVIS RANCH A MT CORP, 2017
719 : DOLBERG EVELYN R, 160
720 : NICHOLS LINDA LEE (FUSON), 120
721 : GONDEIRO DONALD JR, 937
722 : ENGELLANT KAROL KAY, 438
723 : WINDERL BRETT A MONIKA CO-TR, 1187
724 : KLAY MARY JILL ETAL, 1625
725 : KEASTER MARGARET, 158
726 : SPEVACEK JAMES J TRUSTEE, 635
727 : LARSEN MARSHALL C DEBORAH G, 2211
728 : NICHOLS MARCUS M ETAL, 724
729 : NICHOLS MARCUS M, 484
730 : LOUISIANA LAND LIVESTOCK LLC, 1853
731 : ENGELLANT DONALD KAROL, 242
732 : BROKEN WAGON RANCH LLC, 1088
733 : DARKO LLOYD G SALLY M, 320
734 : SHEPHERD JANE K, 1474
735 : LACEY CREEK LIVESTOCK LLC, 959
736 : KOTTHOFF ARNOLD W JR, 195
737 : NICHOLS MARCUS MARTIN, 121
738 : GILES JOHN PEGGY JT, 479
739 : BELL C H EULA S CO-TRUSTEES, 1050
740 : COMPTON NILA ANN, 565
741 : URQUHART FARMS INC, 328
742 : POLING VIDA VIRGINIA NICHOLS, 155
743 : LITTLE SON LTD, 480
744 : ZIMMER DOLORES A ETAL, 770
745 : MALEK TY J MORLEY D, 576
746 : WINDERL BRETT MONIKA A, 1193
747 : BURCHAK KENNETH, 553
748 : DAVISON FRED E, 769
749 : REED JOHN C SANDRA L, 1103
750 : BELL C H ESTATE TRUST U/A/D, 929
751 : PETERS CHARLES R, 161
752 : DOSTAL FARM LLP, 3244
753 : COMPTON NILA ANN ETAL, 161
754 : COMPTON NILA ANN JOHN R, 403
755 : ENGELLANT DONALD, 484
756 : SQUARE BUTTE FARMS INC, 710
757 : WITHROW FARMS INC, 1742
758 : HERROD JUDITH ANN THOMAS E, 320
759 : ROBISON KENNETH G, 640
760 : SPURGEON FAMILY LIMITED PTNSHP, 834
761 : LITTLE SON LTD ETAL, 1280
762 : GONDEIRO RICHARD D JOAN E, 51
763 : WALKER SIDNEY L DIXIE L JT, 304
764 : BRAMLETTE BONNIE, 79
765 : DAVISON ROBERT VERONICA S, 143
766 : TANNER WILBUR V ETAL, 3139
767 : ENGELLANT KAROL K, 321
768 : WOOD CHIP LLC, 2396
769 : URQUHART SCOTT, 291
770 : WALKER SIDNEY L DIXIE L, 55
771 : PROTSMAN RICHARD, 2464
772 : FINLAYSON RONALD R TRACY R, 160
773 : BOETTCHER ARTHUR LIFE ESTATE, 320
774 : GUDATIS LOIS ELLEN LIFE ESTATE, 878
775 : DEMONTIGNY DAVID CYNTHIA, 237
776 : AXTELL HOWARD L, 410
777 : LEPPELL KENNETH L LINDA J, 88
778 : WHARRAM RANCH CO INC, 6131
779 : SWAN SCOT R, 545
780 : SWAN MILES L DORIS N, 1270
781 : CLARK JAMES G, 1599
782 : WITHROW FARMS INC ESTATE FOR Y, 160
783 : PROTSMAN RICHARD MARLENE, 440
784 : BAXTER VERNON W RUTH FRIEDA, 561
785 : NELSON CARLEY L, 1440
786 : BRONEC STEVEN F, 1832
787 : DAVISON ROBERT EARL JEAN E, 802
788 : SKOGEN ORVILLE E ARLENE F, 363
789 : ANDERSON ROBERT M, 159
790 : CORLEY FAMILY LLC, 1085
791 : STRAND DONNA M, 1078
792 : KENDLE WILEY R ETAL, 614
793 : HUMPHREY ELIZABETH S, 641
794 : HANDLEY ROY P, 192
795 : GUSICK JOSEPH M JR, 410
796 : ROBERTSON RANCH CO, 4268
797 : TONNE CHARLES A GLENDA K, 838
798 : DICKSON PHYLLIS M ETAL, 927
799 : SWAN MILES L DORIS N, 955
800 : AMBER HEIGHTS FARM LTD PTN, 1734
801 : BATEMAN JACK E NADINE, 1294
802 : SHEEP MOUNTAIN CATTLE CO, 14552
803 : MUSGROVE MARY ESTELLE ETAL, 804
804 : GILES JOHN S PEGGY, 476
805 : CARLSON DARLENE H, 640
806 : QUNELL HELEN F CHRISTOPHER A, 320
807 : DARKO FAMILY TRUST, 738
808 : BIRKELAND BOBBETTE, 745
809 : ROWLAND SHERRY L, 686
810 : KTB RANCH INC, 3392
811 : ROBISON RONALD LEE, 601
812 : BOX CANYON RANCH INC, 676
813 : MARGARIS MELCHISEDEK L ETAL, 361
814 : BUCKSKIN BUTTE RANCH INC, 5148
815 : DUROCHER ROLAND, 371
816 : MEISSNER RANCHES INC, 4597
817 : SCOTT WILLIAM M SHIRLEY R, 369
818 : URQUHART FARMS, 2534
819 : ROBISON DOROTHY L, 800
820 : KNUDSON GARY L MARJORY A, 1495
821 : BOX CANYON RANCH INCORPORATED, 555
822 : MALEK TARA A ETAL, 216
823 : BAR Z RANCH CORP, 1356
824 : LUCAS SHIRLEY A ETAL, 564
825 : STRAND LEROY, 3297
826 : BOWER RANCH INC, 2013
827 : WARD LALONNIE ETAL, 901
828 : EVERS RANCH FAMILY LTD PTNR, 2980
829 : GOODHART WANETA, 835
830 : KOTTHOFF ARNOLD W JR RENEE L, 3183
831 : MILLER FARMS LLC, 676
832 : KEASTER MARGARET E ETAL, 1224
833 : BAR Z RANCH INC, 2612
834 : MERRY RONALD B TRUST, 263
835 : KEISTER MURIEL, 307
836 : CARTWRIGHT BENNY LYNN, 318
838 : LEHMAN DONALD F A/K/A F.DONALD, 904
839 : THROCKMORTON HARRY L VICKI M, 70
840 : BOWMAN RANCH INC, 2572
841 : STRAND DONNA, 2332
842 : CUSTER KENNETH O CAROLE D, 98
843 : WOODMANSEY RANCH INC, 481
844 : HARRISON LAND LIVESTOCK LLC, 3359
845 : RYFFEL DAVID ALLEN JANET JT, 75
846 : DAVISON ROBERT E JEAN E, 656
847 : STEPHENSON RANCH INC, 352
848 : WOODBURN INC, 2007
849 : APPLEGATE ROYCE E, 2721