Montana Department of Fish, Wildlife & Parks

Private Land Ownership Identification

DODSON - (48108a)

MONTANA Natural Resource Information System
Montana State Library – 1515 East 6th Avenue
Helena, Montana – (406) 444-5357

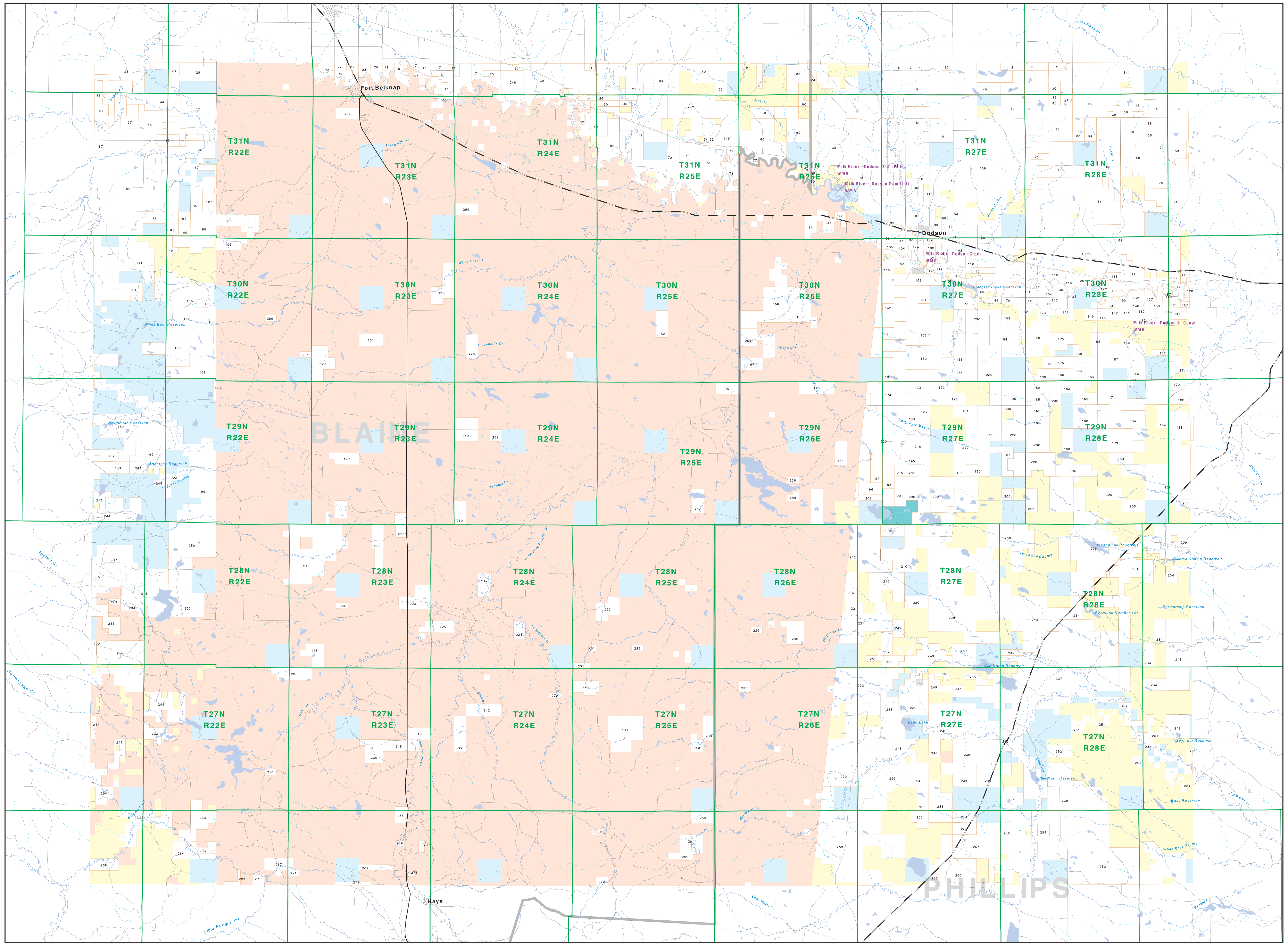

0 1 2 3 4 5 6 7 8 9 10
Scale of Miles

Private
Forest Service
Bureau of Land Management
National Park Service
Other Federal Land
Fish and Wildlife Service
State Lands
Local Govt
Native American
MFWP - WMA
Lake/Reservoir
Interstate
Secondary Highway
Highway
Road
Primitive Road
River
Stream/Creek
Intermittent Creek
Township
County Border
Fish Wildlife & Parks Wildlife Management Area

NOTES:
Not all legend items may appear on this map.
Features shown on this map do not imply public access to any lands.
The land status data displayed on this map may not be complete and may contain errors in boundary locations and/or coding.

DISCLAIMERS:
The MT Natural Heritage Program, MT State Library, MT Dept. of Administration and MT Dept. of Revenue make no representations or warranties whatsoever with respect to the accuracy or completeness of the data contained in these maps and assumes no responsibility for the suitability of these data for a particular purpose. These agencies will not be liable for any damages incurred as a result of errors displayed here. The ownership boundaries displayed on this map are not based on land survey data and are not a substitute for property surveys.
This map displays public and private land ownership information derived from several sources and continues to be corrected and updated.

SOURCES / ACKNOWLEDGEMENTS

This map was produced as a joint effort between the MT Dept. of Fish, Wildlife, and Parks (FWP) and the Montana Natural Resource Information System (NRIS) of the MT State Library, in response to Montana Code Annotated 87-3-308, which directs the FWP to '...work cooperatively with all state and federal land management agencies... to develop accurate land ownership maps.. .in the State'.

The public land data is from the MT Natural Heritage Program land stewardship data collection. Much of this data was originally digitized by the Bureau of Land Management (BLM) from 1:100,000 scale BLM Surface Management Status maps. Additional information, corrections and updates (especially for tribal lands and private lands) were added by the University of Montana, wildlife Spatial Analysis Unit, during 1996-1998. Since 1998, the Montana Natural Heritage Program has made numerous updates and corrections (especially for state trust lands, Montana Fish, wildlife & Park areas, US Fish & Wildlife Service areas, and conservation easements). These edits are based on data supplied by the various public agencies and land trusts, and have not been verified against county or Montana Department of Revenue records.

The private land data were developed for the Montana Cadastral Database Project. These data are provided through a cooperative effort between the Montana Department of Administration (DOA), the Montana Department of Revenue (DOR), other state agencies, local, governments, USDI BLM and private enterprise. Lands depicted on this map represent single ownership of contiguous parcels that are at least 40 acres in size. The DOA maintains the GIS cadastral layer and the DOR maintains the private ownership information.

The base scale for the public ownership data is 1:100,000, though many of the recent edits incorporate data digitized from 1:24,000 scale maps or survey data. Private ownership data is accurate to scales of :1:24000 or smaller.

Map produced July 2006 with ownership data current as of July 2006.

USGS 100,000 Scale Quadrangle Index

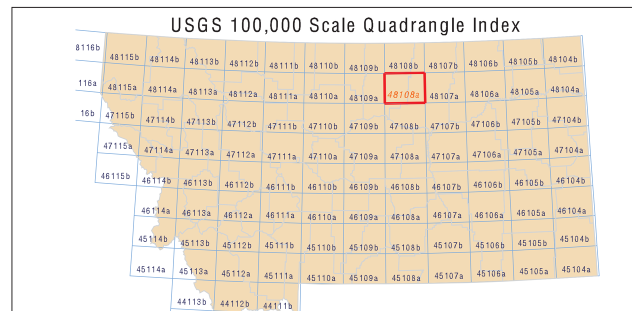

NRIS Map Number 04FWP0042

Parcel Num: Owner Name, Total Acres

1 : PANCAKE RICHARD C, 1419
2 : MORTENSON WILLARD EDMOND, 367
3 : SOLBERG SIDNEY D, 903
4 : ROCKY RIDGE RANCH INC, 849
5 : DOLPHAY ROBERT TRUSTEE, 2029
6 : KIENENBERGER HUGH VIRGINIA, 102
7 : KIENENBERGER CHARLES SHARON, 102
8 : MIESMER CHARLES C, 102
9 : X BAR X CATTLE CO, 5879
10 : COVEY ROBERT O MARY E, 179
11 : THRONSON MARY ET AL, 96
12 : STOUT DANNY DEL JOHN CHARLES, 89
13 : NYLANDER INC, 2604
14 : LOVE ROSEMARY, 977
15 : SIMANTON IAN S, 119
16 : COWELL JOHN, 142
17 : KELLER SHIRLEY RAE GERALD, 228
18 : NIEDEREGGER PAUL VICKI, 221
19 : CROWLEY-YOUNG RANCH, 94
20 : JOHNSON KERMIT C YOLONDA L, 109
21 : LIESE HERMAN F, 734
22 : SNIDER ROGER A PENNY L, 999
23 : NORHEIM FARMING CORP, 300
24 : HAMPTON JOAN ARNOLD, 80
25 : FREY FLOYD CLARENCE, 217
26 : MCLAIN ELIZABETH, 131
27 : WELLS CORP, 177
28 : BARDANOUVE FRANCIS VENUS TRU, 2633
29 : PANCAKE RICHARD, 1598
30 : SOLBERG HAROLD O VIRGINIA K, 743
31 : JENSEN KENNETH DAVID, 921
32 : HANICH HERBERT TRUSTEE, 357
33 : PARKS JAY ANNA MARIE, 719
34 : ANDERSON GEORGE L BERTA, 2016
35 : BRADY JOSEPH J TRUSTEE, 321
36 : SOLBERG ARTHUR INC, 320
37 : NESBIT MITZI, 159
38 : SOLBERG SIDNEY, 80
39 : STOUT DELROY, 163
40 : SOLBERG SIDNEY D MERRIMAE, 1204
41 : BURKHART JAMES R THOMAS A, 966
42 : WILKES DONALD W CONNIE L, 1931
43 : HART BURNELL D, 3606
44 : OVERCAST ODIS DOW MARGARET, 1107
45 : NESBIT TRAVIS, 80
46 : ANNIS CALVIN E PAULA J, 305
47 : OVERCAST FRANK B MARCIA R, 1588
48 : ANDERSON GEORGE BERTA, 120
49 : KLINGLER INC, 2540
50 : BAKER ARLINE MARY TRUST, 155
51 : EUBANK JEAN A, 244
52 : STOUT DELROY IRENE A, 756
53 : SOLBERG EDWARD PERNAL, 756
54 : PARKS JAY L ANNA MARIE, 480
55 : ROBINSON RICHARD LEE, 160
56 : BRINKMAN FARMS, 1562
57 : BRINKMAN GERALD NICOLETTE, 1059
58 : SOLBERG ARTHUR O TRUSTEE, 640
59 : ANDERSON GEORGE L BERTA K, 320
60 : MORTENSON EDMUND WILLARD TRU, 2399
61 : MILK RIVER PARTNERSHIP LLP, 10626
62 : STOUT DANNY D JOHN, 89
63 : CRONK RANCH INC, 3629
64 : APPELHANS THOMAS J ET AL, 159
65 : STOUT DELROY IRENE, 1165
66 : ROBINSON FREDRICK SCOTT, 160
67 : YOUDERIAN RONALD FRED, 483
68 : PHARES GEORGE W IRREVOC TRUST, 560
69 : SOLBERG SUE A TRUSTEE, 1401
70 : NESBITT TRAVIS O, 160
71 : FREY BROTHERS, 885
72 : PARKER RANCH, 2808
73 : HAUGE DWIGHT DAVID, 1384
74 : BOOTHE DAVID ANNE, 2178
75 : WILLMAN WAYNE, 1875
76 : SOLBERG ART INC, 640
77 : MCCANN JAMES MATHEW CURTIS R, 433
78 : HARTMAN SHIRLEY J ET AL, 540
79 : NICHOLSON CHAD STACY, 82
80 : EUREKA GRAZING ASSOCIATION, 3702
81 : ROBINSON FREDRICK SCOTT RICH, 1281
82 : DOUCETTE RANCH LIMITED PARTNER, 7502
83 : KIENENBERGER WILLIAM LEE RAM, 1369
84 : KIENENBERGER WILLIAM LEE, 583
85 : NICHOLSON JOE, 2597
86 : MCCANN MARJI ET AL, 318
87 : ROCKY ROAD FARMS INC, 1701
88 : KIENENBERGER WILLIAM LEE AND R, 101
89 : SOLBERG NORMAN, 644
90 : TREMBLAY STEVEN B BARBARA, 904
91 : MILLS DONOVAN L JR, 409
92 : HANSEN FARMING CO, 358
93 : HERVOL JAMES J JUANITA R, 88
94 : SNAKE BUTTE FARMS INC, 159
95 : BERRY GEORGE JR ET AL, 436
96 : READ DONALD P SHARON L, 404
97 : WILLIAMSON ROBERT B HALLE F, 142
98 : BIGHAM WILFRED RAY, 163
99 : SOLBERG NORMAN ALICE, 336
100 : FUNK WALTER THOMAS AMELIA AN, 159
101 : MCADAM CAROL E, 560
102 : KIENENBERGER CASEY L ANNE, 611
103 : KIENENBERGER BRUCE LEONA, 92
104 : BUTTERWECK JOSEPH SEBRING, 202
105 : CARMAN JON JEANETTE, 100
106 : MARTIN NELLIE B, 826
107 : V E RANCH INC, 233
108 : GILMORE RANCH INC, 435
109 : HOLMAN HEREFORD HOME, 4165
110 : KIENENBERGER RONALD G, 1853
111 : SALVESON GREG RUTH, 1189
112 : GREGER RUDY LINDA K, 229
113 : RATTEY JOSEPH, 183
114 : HANN BRENDA J, 251
115 : TREMBLAY STEVEN B BARBARA A, 445
116 : OWEN SAMUEL K PAMELA E, 238
117 : BEBEE ENTERPRISES, 151
118 : CURLEY DONALD L CLINTON R, 114
119 : HINES DAVID K LAUREL N, 1738
120 : IRON NAIL RANCH LLP, 265
121 : MCCANN SON INC, 2194
122 : BRUSSE SHARI, 187
123 : HART BERNIE, 84
124 : MONHOLLON ROBERT A BILLY JOE, 332
125 : ANDERSON GARY J BARBARA A, 234
126 : STILES MARGARET J, 201
127 : YOUNG ROLAND R TWILA D DUS, 172
128 : HOULD D BRUCE LINDA, 85
129 : HAMILTON ROGER B SANDRA, 142
130 : GUAY GREGORY L BRADLEY-GUAY, 146
131 : HAWKINS A B TRUSTEE OF, 241
132 : SJOSTROM MICHAEL W, 254
133 : KILL EAGLE JOSEPH N, 1144
134 : LAZY D-K RANCH INC, 48
135 : FUNK JULIA, 321
136 : SCHAUER SUZY, 88
137 : BREITMEIER RUDOLPH G STELLA, 2006
138 : KNUDSEN GARY E MARK S, 80
139 : KAUFMAN ROLLY F, 164
140 : DEMARAIS DARREN MARGARET ANN, 64
141 : YOUNG JAMES G DONNA L, 376
142 : HOULD HAROLD J KAREN M, 97
143 : NIEBUR THOMAS M, 242
144 : WATERS SCOTT J BARBARA A, 80
145 : PATRICK GAYLE E LORETTA B TR, 481
146 : KNUDSEN FAMILY TRUST, 161
147 : JACOBSON CLARENCE D, 161
148 : JACOBSON CLARENCE D SHIRLEY, 151
149 : FRENCH WILLIAM R LELA M, 358
150 : CEBULSKI PATTI, 2087
151 : JACOBSON CLARENCE, 322
152 : KELLY WARREN C TRUST, 360
153 : SPURLING PHILLIP NELSON NORI, 201
154 : LOTTON DENNIS, 1003
155 : FUNK WALTER T AMELIA ANN, 2902
156 : GEORGE ALAN H, 1239
157 : HOULD D BRUCE LINDA K, 1649
158 : VANDALIA RANCH INC, 4392
159 : HEAD DOUGLAS P DOUGLAS M, 161
160 : HANSEN FARMS, 8608
161 : BUREAU OF INDIAN AFFAIRS, 320
162 : YOUNG AGNES TRUSTEE, 1334
163 : USA IN TRUST FOR DESJARLAIS WI, 689
164 : HOULD BYRON MARTINA, 429
165 : CALK SANDRA JAMES, 314
166 : HUMPHREY JAMES M, 323
167 : TRUEAX LEO P, 319
168 : GREEN DONALD C REBECCA E, 1451
169 : HOFELDT DOUGLAS F MARILYN A, 5690
170 : SKINNER PAUL C PEARL, 441
171 : SKINNER PAUL C PEARL L, 2360
172 : EGGEBRECHT BRIAN D, 479
173 : GREEN DONALD C REBECCA E, 2465
174 : CALK SANDRA, 1505
175 : MCDONALD LEE E, 480
176 : ANDERSON BETTY M, 628
177 : HOFELDT DOUGLAS, 68
178 : WILKE LESTER JR, 3700
179 : DAGENHART DAVID P PATRICIA G, 1453
180 : HOULD SIDNEY M KARI F, 1504
181 : GREEN VIOLET M TRUSTEE, 642
182 : WILKE LONNY J, 80
183 : BLATTER MICHEAL W, 883
184 : EGGEBRECHT BRIAN, 1628
185 : EREAUX TED, 650
186 : HOULD LANCE D, 323
187 : WILKE LESTER JR DARLENE F, 560
188 : WEIGAND JAMES MELVIN, 320
189 : HOULD BARBARA, 643
190 : STENE PEARL M OSCAR B, 481
191 : SMITH HOWARD J LARRY H, 321
192 : DAVIS LYLE R JOANN M, 2208
193 : GREEN DONALD S, 649
194 : SANDVIG OBI G, 400
195 : HOULD DONALD L, 2639
196 : KORSBECK ELLEN V, 879
197 : YBARRA JESUS, 360
198 : LUNDSTROM DAN C LORI L, 320
199 : 3X FARMS, 3771
200 : NORDLUND GERALD, 321
201 : KORSBECK ELLEN JOHN WOMBOL, 561
202 : FABER NICHOLAS B PATRICIA, 685
203 : SOLBERG JEFF, 257
204 : MCDONALD LEE, 640
205 : BLACK WILLIAM BERNARD CATHER, 92
206 : MILK RIVER LAND CATTLE ASSN, 11532
207 : TRIPP COUNTY ABSTRACT CO, 240
208 : FALCON LETA LYNNE, 336
209 : BLATTER RANCH INC, 2970
210 : FLATT GLENN F JUDY, 1768
211 : USDI FISH AND WILDLIFE SERVICE, 323
212 : C AND H FARMS, 311
213 : SOLEM ELLEN G THADDEUS H, 2839
214 : COX ROBERT J AUDREY E, 2031
215 : COX ROBERT J AUDREY, 267
216 : WILKE JOHN A PATRICIA A, 3930
217 : MINUGH MOLLY JO, 344
218 : COX ROBERT AUDREY, 1876
219 : EAST MALTA COLONY INC, 2513
220 : SMITH HOWARD J, 6167
221 : WILKE JOHN PATTI, 309
222 : YBARRA WILLIAM L, 479
223 : EKLUND SHIRLEY, 1314
224 : MINUGH MOLLY JO ET AL, 240
225 : FISHER BEVERLY A, 428
226 : USA IN TRUST FOR, 80
227 : SMITH HOWARD J LARRY, 1751
228 : HANDY HILARY ET AL, 1119
229 : HALDEMANN JOHN C ELIZABETH V, 145
230 : SMITH LARRY H MICHELLE M, 2584
231 : BEAR CHARLES III, 245
232 : GILMORE RICHARD E, 3815
233 : DOLL WILFRED L CHERI L, 201
234 : DOLL WILFRED L, 5415
235 : SOLEM WILLIAM M THADDEUS H, 950
236 : KUNTZ REUBEN, 858
237 : DOLL WILLIE CHERI, 9297
238 : VOGT ELAINE, 363
239 : MACKEY LAND LIVESTOCK LLC, 4250
240 : VOGT L ELAINE, 1362
241 : HILL WARREN D JOYCE, 1238
242 : FREY CLARENCE L FLOYD A, 3529
243 : MILL IRON RANCH COMPANY, 3344
244 : MITCHELL RANCH, 6298
245 : USA IN TRUST FOR WERK CLARENA, 479
246 : FREY FLOYD A CLARENCE, 1861
247 : BEAR PAW PLACE INC, 320
248 : TAYLOR IRMA W, 2851
249 : GREENE LESLIE D, 12475
250 : FREY INC, 2385
251 : AMERICAN COLLOID CO, 1209
252 : LAZY J 5 RANCH CO, 9410
253 : THE NATURE CONSERVANCY, 4644
254 : BIBEAU EDWARD TERRI ANN, 319
255 : USA IN TRUST FOR BROCKIE HENRY, 177
256 : CHRISTIANSON DIANNA J, 320
257 : TAYLOR WARREN T LORI M, 2161
258 : BIBEAU EDWARD LOUIS PATRICK, 1492
259 : LAZY J 5 RANCH COMPANY, 159
260 : VESETH MARTAWN, 4463
261 : LAMONT-MINETTE STIRLING D, 400
262 : MAIN THOMAS, 267
263 : STINSON DAVID VIRGINIA G, 2995
264 : FORT BELKNAP INDIAN COMMUNITY, 3032
266 : TAYLOR THOMAS A ALYCE C, 4902
267 : USA IN TRUST FOR SNOW JAMES F, 434
268 : LIDDLE J FRANK, 390
269 : HANDY HILARY, 2369
270 : BENSON JOHN H CARLETTA, 749
271 : DREWRY WILLIAM T, 388