Private Land Ownership Identification

CHOTEAU - (47112b)

Montana Department of Fish, Wildlife & Parks

MONTANA Natural Resource Information System
Montana State Library – 1515 East 6th Avenue
Helena, Montana – (406) 444-5357

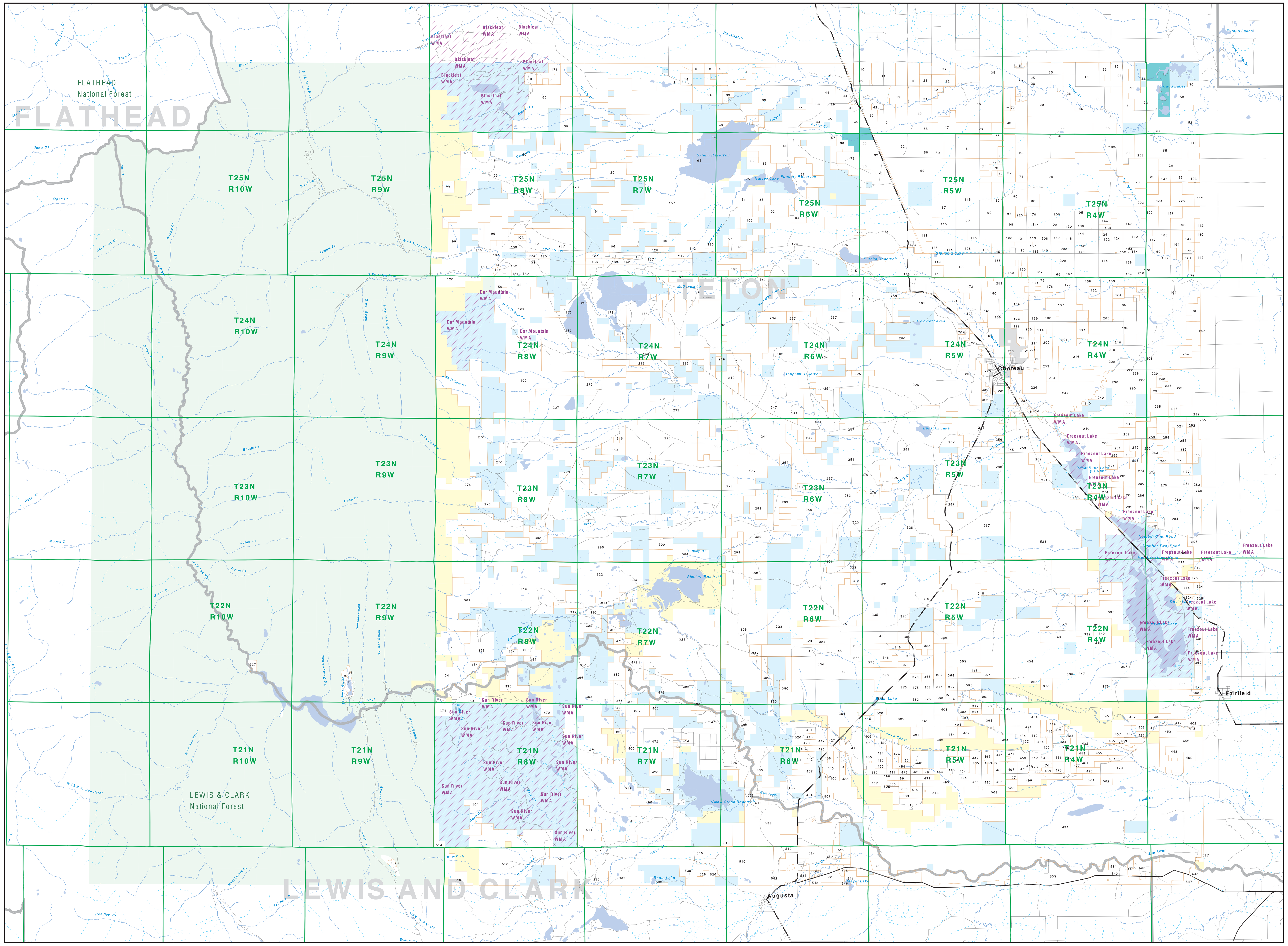

Private
Forest Service
Bureau of Land Management
National Park Service
Other Federal Land
Fish and Wildlife Service
State Lands
Local Govt
Native American
MFWP - WMA
Lake/Reservoir
Interstate
Secondary Highway
Highway
Road
Primitive Road
River
Stream/Creek
Intermittent Creek
Township
County Border
Fish Wildlife & Parks Wildlife Management Area

NRIS Map Number 04FWP0042

NOTES:
Not all legend items may appear on this map.
Features shown on this map do not imply public access to any lands.
The land status data displayed on this map may not be complete and may contain errors in boundary locations and/or coding.
DISCLAIMERS:
The MT Natural Heritage Program, MT State Library, MT Dept. of Administration and MT Dept. of Revenue make no representations or warranties whatsoever with respect to the accuracy or completeness of the data contained in these maps and assumes no responsibility for the suitability of these data for a particular purpose. These agencies will not be liable for any damages incurred as a result of errors displayed here. The ownership boundaries displayed on this map are not based on land survey data and are not a substitute for property surveys.
This map displays public and private land ownership information derived from several sources and continues to be corrected and updated.

0 1 2 3 4 5 6 7 8 9 10
Scale of Miles

SOURCES / ACKNOWLEDGEMENTS

This map was produced as a joint effort between the MT Dept. of Fish, Wildlife, and Parks (FWP) and the Montana Natural Resource Information System (NRIS) of the MT State Library, in response to Montana Code Annotated 87-3-308, which directs the FWP to '.. .work cooperatively with all state and federal land management agencies... to develop accurate land ownership maps.. .in the State'.

The public land data is from the MT Natural Heritage Program land stewardship data collection. Much of this data was originally digitized by the Bureau of Land Management (BLM) from 1:100,000 scale BLM Surface Management Status maps. Additional information, corrections and updates (especially for tribal lands and private lands) were added by the University of Montana, wildlife Spatial Analysis Unit, during 1996-1998. Since 1998, the Montana Natural Heritage Program has made numerous updates and corrections (especially for state trust lands, Montana Fish, wildlife & Park areas, US Fish & Wildlife Service areas, and conservation easements). These edits are based on data supplied by the various public agencies and land trusts, and have not been verified against county or Montana Department of Revenue records.

The private land data were developed for the Montana Cadastral Database Project. These data are provided through a cooperative effort between the Montana Department of Administration (DOA), the Montana Department of Revenue (DOR), other state agencies, local, governments, USDI BLM and private enterprise. Lands depicted on this map represent single ownership of contiguous parcels that are at least 40 acres in size. The DOA maintains the GIS cadastral layer and the DOR maintains the private ownership information.

The base scale for the public ownership data is 1:100,000, though many of the recent edits incorporate data digitized from 1:24,000 scale maps or survey data. Private ownership data is accurate to scales of :1:24000 or smaller.

Map produced July 2006 with ownership data current as of July 2006.

USGS 100,000 Scale Quadrangle Index

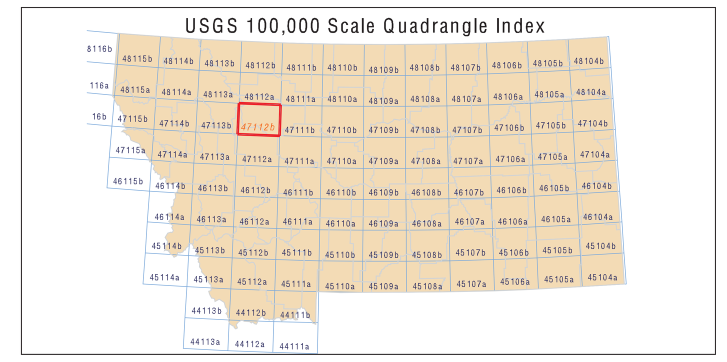

Parcel Num: Owner Name, Total Acres

1 : TEE SIX RANCH INC, 1282
2 : CAMPBELL BROTHERS LLC, 1059
3 : SABADOS ANNA GAIL WILLIS JOH, 136
4 : SABADOS ANNA GAIL L JTROS, 133
5 : PERKINS EARL FAMILY LTD PART, 779
6 : KNOWLTON ORA G THOMAS FLORIN, 160
7 : RICE KENNETH C ELAINE M, 2234
8 : KNOWLTON ORA GALE, 280
9 : PERKINS IRA SONS, 1988
10 : PAGE RICHARD L, 219
11 : JOHNSON KENNETH GLORIA M, 617
12 : PAGE PAGE INC A M T CORP, 768
13 : SCHROEDER PHIL JOHN JEAN MAR, 314
14 : LARSON MAXINE, 162
15 : FLYING U RANCH PARTNERSHIP, 3419
16 : KRAMER CLARENCE D PAMELA D, 47
17 : LARSON DARLENE, 417
18 : ZIER HERMAN WILMA J, 840
19 : SMITH HENRY W, 92
20 : BROWN JOYCE M, 226
21 : STOTT ANGUS RANCH INC, 151
22 : JENSON ILENE, 323
23 : TRUCHOT ALEX J JANET L, 392
24 : KRAFT JOE NICOLE, 644
25 : TRUCHOT ALEXANDER JAMES, 346
26 : MORRIS SHARON E GREG TRUSTEE, 322
27 : PERKINS VICTOR C, 62
28 : LINDSETH DAVID B NORMA L, 187
29 : GEBHART EDWIN A DIXIE A, 397
30 : OSTLE JOHN NANCY, 730
31 : GEBHART WALTER H ETAL, 243
32 : DE BRUYCKER MARK BELVA, 576
33 : MUDDY CREEK RANCH, 1148
34 : ARENSMEYER LESLIE L CAROL M, 185
35 : STOTT DAVID L, 1636
36 : ALZHEIMER PROPERTIES LLC, 673
37 : PANNABECKER GARY L MC KINNON, 64
38 : HEAVIRLAND LOREN, 1077
39 : PERKINS VICTOR, 161
40 : RASMUSSEN FLINT A KATHLEEN A, 62
41 : COLLINS NEAL DIANE, 92
42 : PERKINS EARL, 81
43 : SALMOND RANCH CO, 3705
44 : BONEYARD COULEE RANCH INC, 1058
45 : TREXLER MARION K, 680
46 : STOTT D N FARMS, 1140
47 : GUSE SHARON LEA ALVIN G, 805
48 : FORREST EDWARD D/LINDA SHEBLE, 83
49 : STOTT DAVID, 237
50 : WEIST LYLE A, 50
51 : WIDENER GEORGE D PATRICIA K, 1730
52 : BURDICK MARGO M, 674
53 : GUMBO INC, 1394
54 : HEETDERKS DAVID B MONICA A, 951
55 : LEYS MICHAEL W, 162
56 : GREEN JAMES J, 327
57 : GEBHART JOANN L, 41
58 : JORAMO RUSSELL E FLOYD A, 323
59 : FORREST KATHLEEN M, 323
60 : DELLWO SONS LIMITED PARTNERS, 5532
61 : CURTIS GRANT W TRUST JOYCE L, 1358
62 : LARSON KAYLENE M, 1793
63 : STRADLEY ANN CHALMERS ROGER, 358
64 : BUNDTROCK ROY ETAL, 164
65 : EAKMAN H C TRUST JACKSON BET, 752
66 : BRYAN SYLVIA ANN, 1073
67 : STOTT CLOYD GINEAL O TRUSTEE, 1335
68 : GEBHART JOANN ETAL, 540
69 : MILLER COLONY, 17341
70 : LEE JUSTIN B, 3290
71 : TRUCHOT ALEXANDER JAMES ETAL, 140
72 : SMITH HENRY W JR LIFE TENANT, 41
73 : SMITH HENRY W GERALDINE L, 725
74 : KELLY LONNIE A PAMELA S, 325
75 : STOTT RANCH INC, 187
76 : 'LEYS WILLIAM A AGNES TR''S', 583
77 : PEEBLES, JOHN D WILLIAM S, 160
78 : BAKER HAROLD M LYLE M, 878
79 : SMITH HENRY W GERALDINE L ET, 1125
80 : PEDERSEN FARMS INC, 313
81 : STOTT RANCH INC VEAR STOTT, 1195
82 : SILURI ANDREA, 41
83 : AVERILL GORDON MERLE REV LIV T, 516
84 : CAMPBELL JOSEPH CATHY, 2282
85 : STOTT LLOYD MARGARET L TRUS, 1196
86 : RALSTON GAP CATTLE CO, 4658
87 : RICHINS NORRIS R KARIN W, 963
88 : BLIXRUD LEONARD L RAYLEEN P, 724
89 : COLE CECIL C E MAXINE, 324
90 : COLE CECIL C E MAXINE ETAL, 1278
91 : MSMT LLC, 4338
92 : MALONE TRAVIS P ANGELENE M, 161
93 : STOTT DANIEL, 321
94 : STOTT JERRY, 442
95 : BAKER HAROLD LYLE M, 244
96 : PEEBLES JOHN D ETAL, 484
97 : STYREN DEANNA R, 1939
98 : SEXTON MARY H, 320
99 : BLIXRUD CHARLES C SHARON L, 1190
100 : CARLSON C ALBERT BEVERLY JEA, 323
101 : ATWOOD HELEN GUTHRIE ATWOOD, 631
102 : WATERS LUCILLE, 396
103 : NEW ROCKPORT COLONY INC, 709
104 : LUSSENDEN MALCOLM J LUCILE I, 41
105 : CRARY DOUGLAS C JR (DUSTY), 1240
106 : MONTANA SPIRIT ORGANIC RANCH L, 319
107 : ABBOTT SHERMAN G VIRGINIA A, 240
108 : HUNT DAVID AIKEN ELLEN, 321
109 : DEPNER FARMS INC, 1120
110 : CASKEY NEVIN J, 835
111 : GUTHRIE ALFRED B III MARGARE, 81
112 : LARSON OVE A, 223
113 : HABEL RAY INC, 489
114 : BOUMA BARNEY E EMILY J, 323
115 : LEYS WILLIAM A AGNES TRUSTEE, 1126
116 : SNYDER R T SUSAN A, 162
117 : HODGSKISS BRADLEY D, 162
118 : CARLSON DAVID A CRYSTAL G, 162
119 : LINDNER MARY JANE, 327
120 : PEEBLES JOHN D WILLIAM S, 2681
121 : ELLENDER J C JANELLE K, 120
122 : FLOWERS THOMAS B ALICE B ETA, 111
123 : NATURE CONSERVANCY THE (GUTHR, 80
124 : FLOWERS THOMAS B ALICE B, 212
125 : LUTHIN III HERBERT W, 80
126 : RALSTON GAP CATTLE CO INC, 192
127 : PRESTON NADINE M, 159
128 : NATURE CONSERVANCY, 1008
129 : FUHRER KRISTINE, 318
130 : BAKER HAROLD, 878
131 : NATURE CONSERVANCY (PEEBLES), 2404
132 : BRUNO TERRY ALLEN, 161
133 : DAIGLE LISA TRUSTEE, 80
134 : NATURE CONSERVANCY -GLEASON, 1093
135 : CRANE CHARLES N TONI M, 725
136 : VITAL GROUND FOUNDATION, 239
137 : JOHNSON DUANE H CAROL J, 68
138 : RASMUSSEN WILLIAM R DARCY A, 93
139 : OLSON BUD C, 80
140 : TANGEN HERBERT L, 161
141 : BRYAN OTTIS N SYLVIA N, 2649
142 : OLSON GARY R KATHLEEN ETAL, 241
143 : GORSUCH LEA PAUL, 42
144 : CHALMERS WILLIAM O, 1127
145 : MILLS GORDON R IRENE F, 79
146 : HAAS STEPHEN P AL, 54
147 : INBODY FARMS INC, 1798
148 : CHALMERS DAVID E CO-TRUSTEE, 81
149 : BOUMA HENRY PAULA REVOCABLE, 161
150 : JOHNSON EUGENE W MARY M REV, 1044
151 : BARHAUGH GENEVIEVE D, 58
152 : ARNOLD DIANA L DANIEL, 80
153 : CHALMERS WILLIAM, 81
154 : FORREST SHAUN, 101
155 : CRARY DOUGLAS JR AKA DUSTY, 240
156 : SCHEMM GEORGE W/JANET B TR, 43
157 : PEEBLES JOHN DOUGLAS WILLIAM, 6452
158 : CRUMPLED HORN A MONT CORP, 242
159 : REAVLEY RAY F BARBARA H, 177
160 : DEPNER KENNETH E SUSAN K, 595
161 : HAMILTON ROBIN R, 161
162 : SPERRY CORDELIA JONES, 152
163 : BOUMA BARNEY ERIC, 161
164 : NEW ROCKPORT COLONY, 4237
165 : WISSE JOHN J, 161
166 : SEXTON MARY HELEN, 185
167 : KELLY TIM SHEREE, 162
168 : BAKER LESLIE JAMES, 1516
169 : BOWMAN KENNETH C BARBRA L, 2100
170 : DEPNER ROSS LORRAN, 243
171 : ALLEN JILL S, 738
172 : SNIDER ROBERT S ROSEMARY, 568
173 : NATURE CONSERVANCY THE, 3974
174 : RASMUSSEN STANLEY S PETER S, 95
175 : CARLSON DAVE A CRYSTAL G, 57
176 : CARLSON C ALBERT BEVERLY J, 709
177 : CARLSON JAMES E KAREN E, 317
178 : NITUMO LAND A GENERAL PARTNER, 1957
179 : CRAWFORD CLAY R, 12148
180 : WOODAHL ARLENE R, 541
181 : SAYLOR PAT, 4068
182 : BOUMA JIM, 764
183 : NATURE CONSERVANCY (DURR), 4540
184 : CRANE DONALD HARRY, 321
185 : REIDING JOHN R RONDA L, 987
186 : STRAUS SANDRA HANSON, 1666
187 : TUBBS JOHN T JR KING JUDITH, 835
188 : CRANE FARMS INC, 1476
189 : HAUG NORMAN C SHARON L, 1261
190 : EVENSEN FARMS INC, 273
191 : SAYLOR ELIZABETH S, 679
192 : SALMOND RANCH CO INC, 7494
193 : TUBBS JOHN T JR, 221
194 : BROWN THOMAS E JACQUELINE L, 315
195 : PASSMORE DON FARMS INC, 1723
196 : RICE RIDGE PARTNERSHIP, 1599
197 : WILT MABEL BERNICE, 721
198 : FERRIS FARM INC, 2925
199 : ROGERS STANLEY C JUANITA R, 275
200 : ARENSMEYER NORMAN, 1002
201 : SWENSON LAWRENCE STRAND CHAR, 640
202 : ARENSMEYER WALTER W ANN M, 58
203 : AGUA FRIA RANCH INC, 1216
204 : PAULUS RALPH M MYRNA J, 499
205 : PAULUS GERALDINE E, 234
206 : CHOTEAU CATTLE PARTNERSHIP, 9319
207 : PHILLIPS BOYD D ULRICH MAXIN, 169
208 : YEAGER LANE E BEVERLY CO-TRU, 600
209 : YOUNG LORETTA J ETAL, 133
210 : DEPNER ROSS LORRAN D, 243
211 : BOUMA NEAL L PATRICIA, 134
212 : PEEBLES JAMES S MARIAN L, 301
213 : DAVIDSON ZALES D, 76
214 : ARENSMEYER H JAMES BARBARA L, 701
215 : BREEN PERRY M, 663
216 : FELLOWS C MARK, 1432
217 : DAVIDSON AUDREY FAMILY TRUST, 65
218 : CRANE JAMES D, 121
219 : MUSEUM OF THE ROCKIES INC, 557
220 : CRANE JAMES D KAREN L, 161
221 : BOUMA HENRY JAY, 5681
222 : ARENSMEYER HERBERT J/BARBARA L, 92
223 : ANDERSON RAYMOND L ARLENE M, 695
224 : GREYN ANN, 1305
225 : CRONK JOHN ROBERT, 155
226 : FELLOWS CHARLES E HEATHER W, 631
227 : LANE LA VERNE L MARLENE H TR, 2207
228 : LUINSTRA HARRY VIRGINIA, 41
229 : PAULUS RALPH M, 247
230 : ARMSTRONG MARK D LYLA J, 957
231 : BRITT WILMA J, 160
232 : BOUMA JAMES BARBARA, 254
233 : LAZY F6 RANCH LLC, 3725
234 : HIGGINS/BUNN RANCH PARTNERSHIP, 1669
235 : RIVERVIEW FARMS INC, 281
236 : MYERS PATTY HOLMES/YURY MARCIA, 557
237 : MORTENSON CARL W ODETTE M, 686
238 : LUINSTRA BROS FARMS INC, 402
239 : DE BRUYCKER MARK D BELVA G, 242
240 : MILLER WILLIAM H ETAL, 3505
241 : GOLLEHON WAYNE BRODIE, 2422
242 : BURK JEANNINE L RL STONEY, 52
243 : SELANDER DAVID B PAIGE, 41
244 : BJORK RICHARD L, 335
245 : MILLER WILLIAM H BETTY JO, 465
246 : EISENMAN A EILEEN HARMALA IN, 41
247 : FELLOWS CHARLES E, 4162
248 : PERRY JOE L DEBBY L, 343
249 : YEAGER GERALD W/GREG R ETAL, 485
250 : DEJANA RICHARD RYAN, 325
251 : NICHOLSON INES TRUSTEE, 2733
252 : BOUMA EDWARD W, 514
253 : LINCOLN PHYLLIS R FARMS INC, 606
254 : LUINSTRA SAM SONS, 162
255 : BOUMA HERMAN G, 632
256 : HESS DARRYL G KAREN E, 159
257 : TETON PRAIRIE LLC, 6628
258 : GHORMLEY LEE F D O ETAL, 120
259 : RASMUSSEN STANLEY S JEANETTE, 79
260 : 'O''NEIL DOROTHY E', 1167
261 : HUMPHREY JAMES M, 161
262 : HELLWIG KENNETH ELAINE ETAL, 159
263 : TESCH ALBERT, 308
264 : C HANGING L RANCH LLP, 5173
265 : LUINSTRA SAM SONS INC, 1359
266 : DUFFEY JIM, 161
267 : SASSER LOREN L NANCY LEE, 6248
268 : MAXCY CHRISTOPHER L HEATHER, 394
269 : FLASPETER JEROME G LUANN, 692
270 : LARSON JERRY B DARLENE, 1189
271 : ROBINSON JOYCE K RANCH CORP, 254
272 : LUINSTRA JEROME H ETAL, 156
273 : MICHEL STEVEN A HOLLAND FLOU, 379
274 : YEAGER GLEN W MARTHELIN K, 1419
275 : JAUMOTTE FARMS LIMITED PARTN, 1140
276 : DEEP CREEK RANCH MANAGEMENT, 7699
277 : WARNEKE LAURICE M, 158
278 : MENSING KATHLEEN A, 120
279 : LARSON JERRY B, 267
280 : 'O''NEIL DANIEL EUGENE TRUST', 599
281 : PERRY RANDALL JOHN DONNA MAR, 158
282 : SRIGLEY JUDITH M, 117
283 : MEADOWS RANCH INC, 7830
284 : MEADOWLARK HILL LLC, 174
285 : TESCH CHARLES F, 159
286 : WILCOX TOM, 160
287 : HOWARD CLARA M GALA ALEXANDR, 120
288 : HIRSCHFELD DAVID J TAMI L, 160
289 : LEAR JAMES ETAL, 434
290 : YEAGER DOUGLAS G, 318
291 : K D INVESTMENTS INC, 167
292 : BOECHER EDWARD W ETAL, 882
293 : TESCH CHARLES, 587
294 : LEAR MAHLON JOHN DELORIS, 1662
295 : HUIDEKOPER PETER D/VERNA M TRU, 116
296 : DEEP CREEK GRAZING ASSOCIATION, 11445
297 : TESCH ARTHUR, 70
298 : KLINKER HAROLD MARTIN JR, 533
299 : MC MURRAY GEORGE R/DORIS C, 321
300 : ULERY WARREN ETAL, 320
301 : HODGSKISS LYLE E BETH ANN, 644
302 : LEAR MAHLON JOHN DELORIS R, 59
303 : GOLLEHON JUDY, 3337
304 : TRIANGLE H LAND LIVESTOCK IN, 1729
305 : LARSON JERRY DARLENE, 6225
306 : 'TIMMERMAN A J MARJORIE TR''S', 554
307 : MOUNTAIN VIEW LIVESTOCK INC, 3719
308 : PINE TREE LIVESTOCK INC, 1601
309 : HAMMOND E MARK, 1711
310 : STENSON RICHARD K CHOTEAU FE, 2551
311 : SOUTHARD EDITH, 329
312 : LANG KRAIG R RUTH ROBERSON, 93
313 : LARSON EARL K ETAL, 159
314 : BAR TC PROPERTIES INC, 833
315 : TULLY DANIEL J, 159
316 : LEAR FAY F KATHRYN W, 336
317 : FULK DOROTHY, 160
318 : SWANSON AGENCY INC TRUSTEE J A, 719
319 : SAYPO CATTLE CO, 11967
320 : BURCHAK BENITA WOODCOCK, 159
321 : JONES ROGER W, 4924
322 : CARLSON FAMILY PARTNERSHIP LLP, 5710
323 : HODGSKISS HENRY W MARYETTA J, 5552
324 : LEAR GERALD M, 344
325 : KLINKER ROBERT W, 278
326 : JOHNSON FORREST LEE SHIRLEY, 715
327 : WISEMAN ARLEY ETAL, 841
328 : HOYER JERRY T NINA M, 878
329 : HICKS MILDRED, 321
330 : BENCHMARK WILDERNESS RANCH INC, 518
331 : JOHNSON MITCHELL W, 126
332 : ARMSTRONG SCOTT E, 159
333 : FISCHER CATTLE CO, 322
334 : GOLAS KATHERINE C, 53
335 : LARSON NORA E, 1070
336 : MORRIS MERLE D, 583
337 : K BAR L RANCH, 929
338 : HODGSKISS BROTHERS, 160
339 : BJORK NORRIS A ETAL, 357
340 : KASPER MARY, 120
341 : KLICK DICK NANCY, 929
342 : TOREN NICK O, 160
343 : KLINKER HAROLD MARTIN JR MAR, 111
344 : MERCER WILLIAM H, 121
345 : HODGSKISS ROBERT A JAMES E, 319
346 : HODGSKISS JAMES E ROBERT A, 351
347 : TETZEL EVELYN N BEAULIEU GEO, 517
348 : ROSE JOHN M ETAL, 160
349 : KASPER BROTHERS LLC, 956
350 : ERICKSON VERNON DEWEY, 173
351 : J J J WILDERNESS RANCH, 52
352 : NECKSTAD DANIEL O SHEILA M, 478
353 : LEE ROBERT O ELEANOR L, 795
354 : SAWTOOTH RANCH INC, 99
355 : ROSE JOHN M BEVERLY T, 959
356 : COULTER ROBERT T SANCHEZ SAM, 71
357 : SMITH THOMAS C DORIS D FAMIL, 109
358 : MORRIS GEORGE M, 123
359 : NELSON HOMES BRUCE, 101
360 : TETZEL EVELYN N, 319
361 : GILBERTSON VIVIAN ETAL, 160
362 : PEARSON DEAN L, 108
363 : OLIN BRO MACH INC TRUST DOUG O, 588
364 : NECKSTAD ODIN E JULIA C, 159
365 : OLIN DOUG D, 279
366 : OLIN BROTHERS MACHINE INC RETI, 414
367 : LINDNER KURT E REVOCABLE LIVIN, 322
368 : NECKSTAD ODIN JULIA L, 79
369 : KLICK THEODORE E PATRICIA G, 280
370 : PEARSON GARY L, 214
371 : LEDERER HARRY G SR DOLORES J, 818
372 : WOODCOCK LOUIS BENJAMIN, 139
373 : STEPHENS ROBERT E JR ETAL, 160
374 : EDWARDS PAUL F HELEN, 313
375 : HODGSKISS JAMES E ROBERT A, 910
376 : NECKSTAD RONALD W ELIZABETH, 239
377 : NECKSTAD ODIN E JULIA L, 158
378 : DURO JULIE SCHMUTZ ETAL, 159
379 : HARRIS CLIFTON R BETTY A, 159
380 : BRUTOSKY INC, 1121
381 : KOLSTE IRENE, 319
382 : STEPHENS MITZI, 1126
383 : LEWIS EUGENE R, 399
384 : MORRIS GEORGE JR SONS ETAL, 2487
385 : HARRIS PHILIP R ARLENE J, 296
386 : YOUNG B GORDON, 56
387 : MORRIS MERLE D ROSSANA G, 642
388 : DE ZORT BRADLEY J, 206
389 : FRONT RANGE FARMS LLP, 1149
390 : COVERDELL MARK DEBRA, 75
391 : HODGSKISS FARMS INC STENSON, 601
392 : MORRIS KENNETH G, 81
393 : JACKSON MELODIE, 184
394 : JACKSON ALLEN MARY LOU, 126
395 : HARRIS V HANGING LAZY F RANCH, 6710
396 : SUN RIVER RANCH LLC, 2864
397 : SEVEN BAR LAND LIVESTOCK CO, 45
398 : JACKSON ALLEN, 331
399 : MORRIS MERLE D ROSANNA G (UN, 81
400 : MORRIS MERLE D ROSSANA G (UN, 528
401 : KRETSCHMAN MARGIT, 2760
402 : KRAUSE JAMES D ROBERT P REV, 217
403 : HODGSKISS FARMS INC, 3249
404 : BRADY H CLARICE, 236
405 : CONVERSE TANI E, 158
406 : MORRIS KEN, 154
407 : HATCH J CALVIN LINDA JO, 241
408 : KRAUSE ROBERT P REV LIV TRUST, 158
409 : LOSS JUDITH LUCILLE, 242
410 : OLSEN ALLAN FAYE M, 157
411 : LASLEY ORRIN S CHARLES, 80
412 : FEE WARREN F JEANICE REV LIV, 114
413 : FORSETH ORVILLE CAROLINE J, 80
414 : BAILEY BILL B NANCY G, 50
415 : TORDALE HERMAN C KATHLEEN M, 942
416 : RICHERT MICHAEL E KIM D, 234
417 : KRAUSE TERRY M, 159
418 : EYESTONE LESLIE R MELINDA F, 113
419 : CRABTREE J R LOIS J TRUSTEES, 159
420 : HAUSMANN BRUCE A, 52
421 : HAYNES HARRY SCOTT HEAGY LOR, 77
422 : NODELL DIANE S, 159
423 : MADSEN MAXINE O, 129
424 : ROSMAN CONSTANCE B, 180
425 : W-M ENTERPRISES INC, 159
426 : GINTHER FRED E, 278
427 : HAYNES HARRY SCOTT LORI S, 317
428 : AUSTIN ROBERT J GEORGIA R TR, 320
429 : LEIFER RICHARD J JR MARIAN J, 119
430 : COBB WILLIAM MICHAEL HOWE SA, 227
431 : FORSETH ORVILLE R, 357
432 : K BAR M RANCH INC, 233
433 : CARDANI STEPHEN DENISE, 180
434 : BROKEN O RANCH LLC, 40481
435 : OLSON WM L, 80
436 : KRAUSE RICHARD C, 113
437 : W-M ENTERPRISES INC, 294
438 : NEAL LLOYD DANIELLE M, 5543
439 : YOUNG B GORDON EILEEN CLAIRE, 278
440 : GULICK MARVIN R DONNA A, 306
441 : HAYNES H SCOTT LORI S, 80
442 : GINTHER KEITH W TRUSTEE, 608
443 : CARDANI STEPHEN R DENISE, 357
444 : GULICK DAVE SHERRIE, 198
445 : GULICK DAVE A SHERRIE J, 360
446 : PHILLIPS RODNEY LAURA LEE, 165
447 : FISCHER CALVIN A ELDORA A, 159
448 : MOOSE CREEK RANCH INC, 438
449 : GILES KEITH C DIANA, 159
450 : GILES ANDRE C, 158
451 : WATSON CHARLEY A, 160
452 : FORSETH ORVILLE RAY CAROLINE, 79
453 : DIRKES CASEY D, 79
454 : FORSETH CHARLES STEPHEN, 318
455 : ADAMSON MONTE, 360
456 : TAYLOR SANDRA M, 355
457 : GINTHER RAE A TRUSTEE, 159
458 : CECRLE ROBERT F SANDRA M, 158
459 : WALDEN EDWARD L JOYCE L, 172
460 : FORSETH CHARLES S, 79
461 : HOSTETLER WILLIAM SARAH, 331
462 : URICK LEONARD DEBBIE, 1114
463 : OLSEN ALLAN C FAYE M, 340
464 : COVERDELL MARK A, 113
465 : FORSETH CLAYTON K, 240
466 : MC OMBER W GORDON REVOCABLE LI, 240
467 : PEARSON GLADYS, 81
468 : DICKHOFF, INGEBORG ETAL, 81
469 : PEARSON ELMER J, 162
470 : PEARSON GLADYS E MRS ELMER, 80
471 : SPRING VALLEY SIMMENTAL, 755
472 : MORRIS MERLE D ROSANNA G, 6358
473 : DIRKES CASEY, 279
474 : DAUWALDER BROTHERS INC, 85
475 : WATSON LILLIAN F, 161
476 : TAYLOR CURTIS D JULIE R, 349
477 : DAHL PAULINE F, 80
478 : GULICK JEREMIAH JENNY L, 80
479 : LIDSTROM CLAUDE W LINDA J, 519
480 : BRADY DALE L CLAIRICE F, 79
481 : LOSS KEITH L JUDITH L, 79
482 : MC BRATNEY BRADLEY S ETAL, 49
483 : YOUNG B GORDON EILEEN C, 3489
484 : WEISNER J T CODY, 478
485 : PETERS MITCHELL J ELAINE D, 80
486 : PEARSON GARY, 71
487 : HAYNES JACK D, 159
488 : TAYLOR DARRELL BONNIE, 65
489 : GULICK JEREMIAH JENNY, 160
490 : MELLINGER DONNA L, 159
491 : FORSETH JIMMY L, 314
492 : WENGERD ALLEN G NOREEN K, 42
493 : LYTLE KEVIN PATRICIA, 513
494 : GULICK MICHAEL R, 80
495 : COVERDELL MARK A DEBRA K, 161
496 : PEARSON FARMS INC ALAN L, 161
497 : THOMPSON JOHN D LORRAINE I, 227
498 : CARLBOM SABATO LLC, 239
499 : HANSEN MARK D KAREN L, 318
500 : GULICK FARMS INC, 80
501 : MELLINGER GEORGE L DONNA L, 278
502 : MELLINGER GEORGE L, 160
503 : PADDOCK BROTHERS, 618
504 : NORRIS FAMILY LLC, 523
505 : GULICK MARVIN R DONNA A, 294
506 : GILES JERRY C JUDITH B, 156
507 : BARKER ELIZABETH M TRAVIS M, 120
508 : PROBERT RAY J CHARLOTTE D, 95
509 : HARRIS PHILIP R ETAL, 319
510 : PORCARELLI TONY DEBORAH, 79
511 : ZIMMER RANCH CO, 768
512 : MAYNARD ROGER D, 108
513 : CHRISTY AMY J, 832
514 : LUX CHERYL A COBB WILLIAM M, 194
515 : WEARLEY RANCH, 1214
516 : TEE BAR RANCH CO, 2639
517 : BREEDEN JAMES E JR, 1412
518 : COBB WILLIAM MICHAEL JOHN RI, 4693
519 : TROY KATHLEEN, 1228
520 : SUNNY SLOPE GRAZING ASSOCIATIO, 2516
521 : WILLARD JAMES F SHOQUIST FRA, 870
522 : GEISE KYLE R ROSS O, 229
523 : THOMPSON KRISTINA NEWMAN, 46
524 : KING ROGER P, 1236
525 : EDWARDS MARJORIE A, 96
526 : YOUNG MARK E, 379
527 : GOFF RAYMOND E TRUSTEE, 71
528 : STEPHENS ROBERT E JR, 15981
529 : MOORE WILLIAM E DESIREE B 19, 227
530 : SUNNY SLOPE GRAZING ASSOICATIO, 388
531 : SCHERRER FRED E JR PHYLLIS J, 414
533 : MOORE WILLIAM E DESIREE B, 9131
534 : SIMPSON TINA FAMILY TRUST, 155
535 : BOUCHARD MICHAEL L KERRY L, 41
536 : ARTZ RICHARD N SHIRLEY A, 190
537 : GOFF RAYMOND E TRS OF REV TRUS, 74
538 : TISCHENDORF JAY W MAILLET JA, 49
539 : CONVERSE DONALD E LINDA L, 874
540 : SIMPSON FAMILY TRUST AKA TINA, 126
541 : HAYDEN DELMAR DONNA, 279
542 : BARRETT DAVID W JACKILYN R, 49
543 : ELK CREEK COLONY INC, 152
544 : HAWKINS WALTER PAM, 43
545 : GOFF RAYMOND E TRUST, 165
546 : SCHERRER FREDRICK E JR, 65
547 : LAROCQUE JOSEPH L ETAL, 188