Montana Department of Fish, Wildlife & Parks

Private Land Ownership Identification

CANYON FERRY DAM - (46111b)

MONTANA Natural Resource Information System
Montana State Library – 1515 East 6th Avenue
Helena, Montana – (406) 444-5357

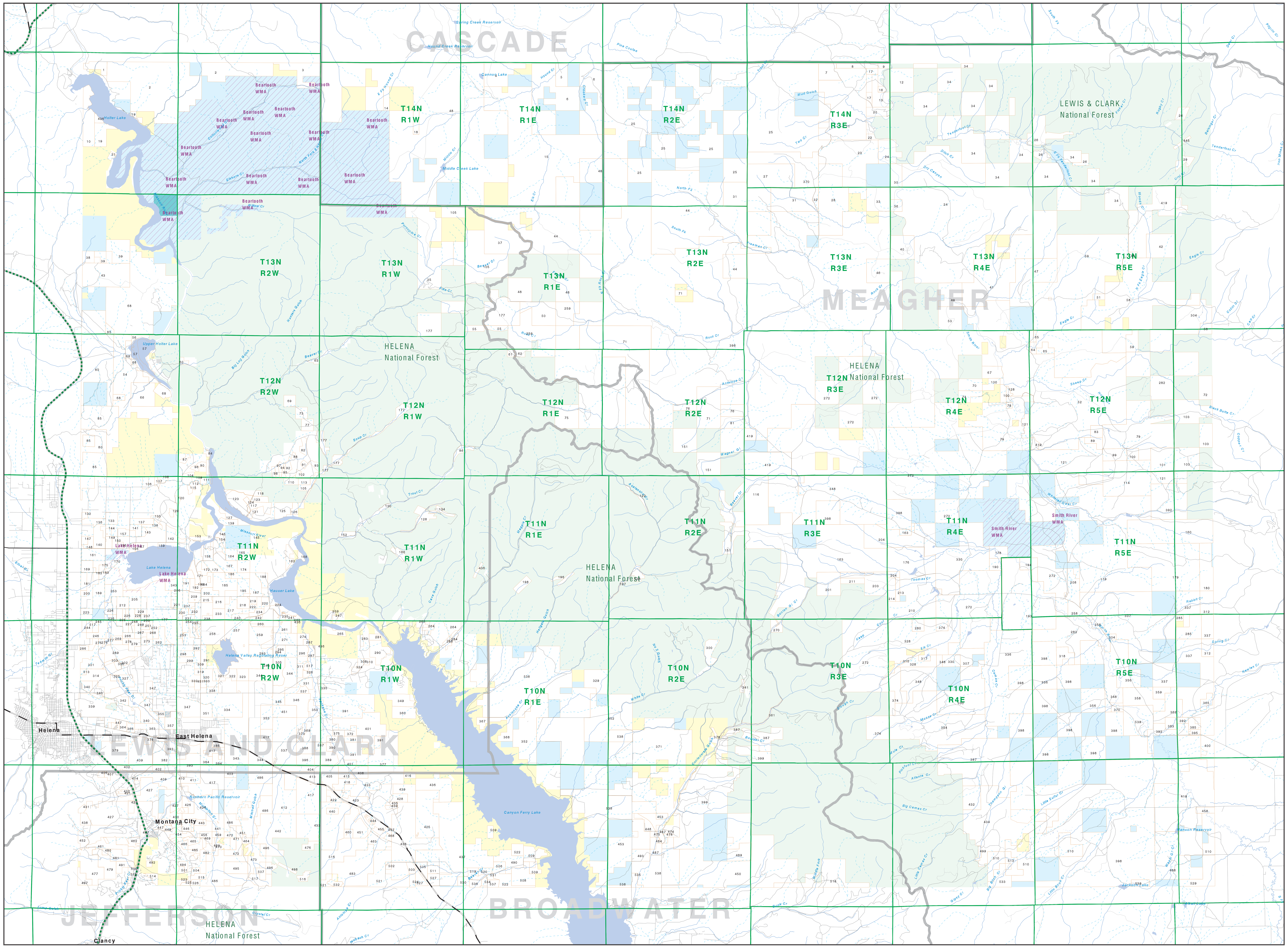

Private	State Lands
Forest Service	Local Govt
Bureau of Land Management	Native American
National Park Service	MFWP - WMA
Other Federal Land	Lake/Reservoir
Fish and Wildlife Service	

- Road
- Primitive Road
- River
- Stream/Creek
- Intermittent Creek
- Township
- County Border
- Fish Wildlife & Parks Wildlife Management Area
- Interstate
- Secondary Highway
- Highway

NRIS Map Number 04FWP0042

NOTES:
Not all legend items may appear on this map.
Features shown on this map do not imply public access to any lands.
The land status data displayed on this map may not be complete and may contain errors in boundary locations and/or coding.

DISCLAIMERS:
The MT Natural Heritage Program, MT State Library, MT Dept. of Administration and MT Dept. of Revenue make no representations or warranties whatsoever with respect to the accuracy or completeness of the data contained in these maps and assumes no responsibility for the suitability of these data for a particular purpose. These agencies will not be liable for any damages incurred as a result of errors displayed here. The ownership boundaries displayed on this map are not based on land survey data and are not a substitute for property surveys. This map displays public and private land ownership information derived from several sources and continues to be corrected and updated.

0 1 2 3 4 5 6 7 8 9 10
Scale of Miles

SOURCES / ACKNOWLEDGEMENTS

This map was produced as a joint effort between the MT Dept. of Fish, Wildlife, and Parks (FWP) and the Montana Natural Resource Information System (NRIS) of the MT State Library, in response to Montana Code Annotated 87-3-308, which directs the FWP to '.. .work cooperatively with all state and federal land management agencies... to develop accurate land ownership maps.. .in the State'.

The public land data is from the MT Natural Heritage Program land stewardship data collection. Much of this data was originally digitized by the Bureau of Land Management (BLM) from 1:100,000 scale BLM Surface Management Status maps. Additional information, corrections and updates (especially for tribal lands and private lands) were added by the University of Montana, wildlife Spatial Analysis Unit, during 1996-1998. Since 1998, the Montana Natural Heritage Program has made numerous updates and corrections (especially for state trust lands, Montana Fish, wildlife & Park areas, US Fish & Wildlife Service areas, and conservation easements). These edits are based on data supplied by the various public agencies and land trusts, and have not been verified against county or Montana Department of Revenue records.

The private land data were developed for the Montana Cadastral Database Project. These data are provided through a cooperative effort between the Montana Department of Administration (DOA), the Montana Department of Revenue (DOR), other state agencies, local, governments, USDI BLM and private enterprise. Lands depicted on this map represent single ownership of contiguous parcels that are at least 40 acres in size. The DOA maintains the GIS cadastral layer and the DOR maintains the private ownership information.

The base scale for the public ownership data is 1:100,000, though many of the recent edits incorporate data digitized from 1:24,000 scale maps or survey data. Private ownership data is accurate to scales of :1:24000 or smaller.

Map produced July 2006 with ownership data current as of July 2006.

USGS 100,000 Scale Quadrangle Index

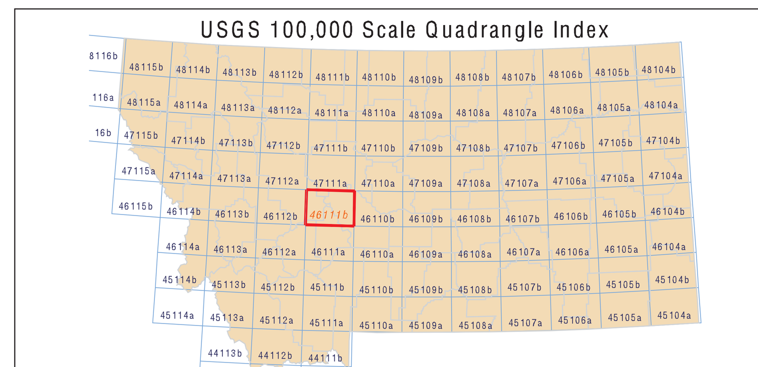

Parcel Num: Owner Name, Total Acres

1 : TEDDY MARIE K, 235
2 : STERLING RANCH CO, 5689
3 : 'VOEGELE''S INC', 675
4 : MORTAG DANIEL S NANCY R, 762
5 : DANA RANCH COMPANY INC, 307
6 : DANA RANCH COMPANY INCORPORATE, 3893
7 : ANDERSON GARY L, 348
8 : ANDERSON GARY L VIOLA K, 211
9 : TYNES KELLEY W, 63
10 : HOHENLOHE CHRISTIAN C NORA R, 674
11 : COPE THEODORE V, 3151
12 : ELLSWORTH ALEXANDRA M TRUSTEE, 758
13 : MCMICKING HENRY CAMERON ETAL, 420
14 : SIEBEN JESSIE M, 159
15 : ELK RIDGE LTD, 7493
16 : MCMICKING ALFRED L BENNETT B, 49
17 : MCMICKING HENRY C TRUSTEE MC, 141
18 : SIEBEN HENRY, 159
19 : UNITED STATES OF AMERICA DEPT, 427
20 : CARL III ROBERT D, 239
21 : STOOS RAY, 47
22 : RAHR JR GUIDO R 5/6 INTERES, 80
23 : HIGH LONESOME RANCH LP, 2250
24 : KENNEDY JAMES C, 15557
25 : DANA RANCH CO, 18611
26 : ZEHNTNER BROTHERS LLC, 1084
27 : NOVARK JUNE A CARLSON, 1908
28 : WEINGARTNER RUSSELL W SUE A, 2087
29 : BEER RODERICK W JULIA M, 156
30 : WARNACK A C TRUSTEE OF THE AC, 313
31 : CARLSON MARY BARBARA TRUSTEE O, 1814
32 : KIRKWOOD GEORGE T, 105
33 : WARNACK A C TRUSTEE OF THE, 640
34 : BAIR CO, 8192
35 : SIEBEN LIVESTOCK COMPANY, 2519
36 : FOPP JOAN K ADDISON SHELLEY, 157
37 : ELK RIDGE LIMITED PARTNERSHIP, 1332
38 : GESMUNDO JOSEPH L R L TR ATTN, 158
39 : SYNNESS ROBERT W O, 671
40 : HALL CABIN PROPERTIES, 635
41 : RAY CREEK RANCH LLC, 3077
42 : DIXON HOWARD E, 797
43 : GESMUNDO JOSEPH L REVOC LIVING, 1268
44 : ELK RIDGE LTD PARTNERSHIP, 12469
45 : ANAYA LIVING TRUST, 60
46 : JUDITH A KMON TRUST 4/25/03 U, 643
47 : ZIEG JANET L, 1756
48 : SIEBEN LIVESTOCK CO, 22253
49 : LAZY TEN INC, 598
50 : P HART RANCH LLC, 756
51 : BUCKINGHAM TRACY ALGE, 80
52 : SMITH RIVER RANCH LP, 18826
53 : WATSON FAMILY LTD PARTNERSHIP, 629
54 : CAMPBELL CATHY S, 2357
55 : MYLES JOHN D ANN E, 254
56 : GATES OF THE MOUNTAINS FOUNDAT, 93
57 : PPL MONTANA LLC, 380
58 : TOBACCO ROOT RANCH LLC, 6173
59 : HURWITZ BENJAMIN B MAVIS M, 9710
60 : STERNHAGEN WILLIAM G, 61
61 : HART DOLORES R 2/5 INT, 63
62 : DOLORES HART FAMILY TRUST, 99
63 : HARLEN HARRY C ADA J, 57
64 : JOHNSTON JOYCE G UND 1/3 IN, 79
65 : HURWITZ BURT N, 205
66 : CAMPBELL CAHTY S, 636
67 : FLYING FISH RESERVE LLC, 278
68 : CAMPBELL CATHERINE S, 5045
69 : HAVENS HELEN M TRUSTEE, 155
70 : JOHNSTON DONALD W, JOHNSTON RE, 320
71 : AVALANCHE CORPORATION, 5418
72 : HOLMSTROM ROSE I, 358
73 : WEISS THOMAS C, 158
74 : JOHNSTON REBECCA E, 240
75 : CHRISTIE DOUGLAS P RUTH B, 637
76 : BURNS RONALD L, 477
77 : KOLE STARR DAW, 159
78 : JOHNSTON DONALD REBECCA, 41
79 : JOHNSTON WALTER L, 5491
80 : SIEBEN RANCH COMPANY, 3126
81 : BURNS RONALD L DONNA M, 318
82 : BUTLER RAYMOND C JANA C, 105
83 : JOHNSTON DONALD W REBECCA, 162
84 : PPL MONTANA LLC, 129
85 : SIEBEN RANCH CO, 2388
86 : MCINNES WILLIAM W, 128
87 : KUSER CREEK J ERICKA M, 60
88 : WEEKLEY WILLIAM E KATHY J, 41
89 : JOHNSTON DONALD, 162
90 : ANDERLE JEFFREY R BARBARA J, 46
91 : ALBERTS RICHARD E KATHLEEN M, 43
92 : HAAGENSON LARRY W MARLYCE M, 71
93 : JACOBS ALAN W SHERRILL M, 72
94 : 'O''DELL NICHOLAS J MARY E', 63
95 : NELSON FAMILY TRUST, 51
96 : JACKLIN WILLIAM T BONNIE J, 41
97 : MURAKAWA JOHN H EMIKO F (1/3, 52
98 : REED EUGENE W BEATRICE L, 51
99 : JOHNSTON REBECCA E LIFE ESTATE, 324
100 : JOHNSTON REBECCA E, 441
101 : JOHNSTON DONALD W, 646
102 : ASKIN FRANK L NANCY C, 50
103 : FLYING S RANCH INC., 2038
104 : NELSON LUMBER COMPANY INC, 60
105 : WINTERBURN ROSANNA, 2640
106 : WISMER LORI ANN LAWRENCE T, 80
107 : BAHNY GREG L SUZANNE H, 41
108 : KING ROGER R JEANNI L, 49
109 : MILLER MELVIN P SARAH E BOBB, 44
110 : HADLEY WAYNE F KATHLEEN L, 114
111 : MILLER VERNON L MARGARET E, 45
112 : DOYRA RONALD E, 41
113 : MCGEE TROY W JR JIMMY L JE, 84
114 : JOHNSTON DONALD W REBECCA E, 1920
115 : JOSETT NORMAN J PEGGY A, 41
116 : LIND FAMILY LLC, 1932
117 : ELDORADO HEIGHTS HOMEOWNERS AS, 214
118 : KING JERRY M CARLA, 47
119 : RUSSELL JR RAY BARBARA J, 9158
120 : POULSEN HAROLD L, 41
121 : FLYING S RANCH INC, 2912
122 : LAVINDER FRANK G DWAIN J, 57
123 : SHAVER CHARLES R, 516
124 : THOMPSON RUSSELL MURRAY, 48
125 : MCDONALD KENNETH P JANE F, 276
126 : GIBSON RICHARD L (UND 1/2 INT), 87
127 : REYNOLDS LEE, 169
128 : MONTANA FISH WILDLIFE PARKS, 341
129 : BATEEN ROBERT J ANDREA R, 42
130 : KOEHLER GARY PENNY, 49
131 : DAVIS DOYLE M, 54
132 : PURCELL JOYCE I WILLIAM J 1/, 41
133 : HARRIS JAMES V, 162
134 : TIDDY WILLIAM R UND 99.949%, 97
135 : WARDELL ROQUE O DEBORAH L, 48
136 : OGLE ENTERPRISES LLC, 163
137 : POWER RENTALS INC, 160
138 : WARDELL ROQUE DEBORAH L, 95
139 : ESTES MICHAEL A BEVERLY SUE, 127
140 : HILGER RANCH LLC, 269
141 : CAWLFIELD GEORGE E JANET M (, 124
142 : NOVAK DAIRY INC, 219
143 : ANTOSH JAMES FRANCIS, 49
144 : EHLKE LEON A JOYCE E, 52
145 : CROOKSHANK JOHN A DAVIS ROYA, 118
146 : ALZHEIMER DANIEL R TERVOLA R, 79
147 : JAKOVAC FAMILY TRUST, 60
148 : JAKOVAC BIGGS SARAH JANE, 95
149 : OGLE PHILLIP A GERALDINE, 88
150 : JOHNSON WESLEY DOLORES M, 71
151 : ROUND GROVE RANCH CO, 2369
152 : PIERCE ROSEMARIE, 85
153 : CROSS KENNETH CHARLES, 50
154 : DAVIS ROBERT L LAURIE A, 64
155 : CLEMENTS DOUGLAS J TRACY, 44
156 : BRIESE BETTY A, 58
157 : SMITH SAM JR, 206
158 : DAVIS RICHARD J, 182
159 : SULLIVAN MARSHAL K DAWNEL L, 51
160 : WALKING KK INC, 2313
161 : MASONIC HOME, 419
162 : HULETT DONALD E BARBARA E, 130
163 : FOGLAND RANCH COMPANY INC, 6934
164 : ABT DEVCO INC, 160
165 : CARTER-SANDERS TRUST DAVID N, 105
166 : BOWERS LAWRENCE LEE, 123
167 : JUNIPER HILL FARM LLC, 353
168 : UNITED STATES OF AMERICA, 49
169 : MASONIC HOME OF MONTANA, 177
170 : CAWLFIELD GEORGE JANET, 62
171 : CHRISTISON JERRY L GENEVIEVE, 125
172 : KLEMP DENNIS L, 113
173 : COX THOMAS TAMARRA, 160
174 : GUSTAFSON TERRY R CHERYL M, 170
175 : GLISAN RUSSELL FRANCES TRUST, 43
176 : HALMES LIVESTOCK CO, 1405
177 : RUNNING W CATTLE CO, 4612
178 : MCGLENNEN RONALD C, 247
179 : WEITZ MOUNTAIN RANCH INC, 3212
180 : MILL IRON LAND CATTLE INC, 688
181 : HURNI JOHN W DONALD C, 121
182 : CARLSON JACK M, 50
183 : HURNI DONALD C WILMA K, 49
184 : GRIGGS WILLIAM L JR THERESA, 170
185 : HILGER DONALD W SARA B, 452
186 : DAVIS-SCHILTZ DIANA L SCHILT, 42
187 : HAUSER LAKE CO, 286
188 : MORRISON THOMAS COFFEY HELEN, 140
189 : PANNETIER LES L, 361
190 : GRAFF ROBERT F HELORI M, 169
191 : MERRITT KENNETH JAY SHARON, 94
192 : MERRITT JAY K SHARON, 93
193 : BERG GEORGE, 3546
194 : BERG JAMES D, 314
195 : HILLCREST VENTURES INC, 229
196 : ARGO INC, 96
197 : JOHNSON RICHARD O TRUSTEE, 42
198 : SEABROOK CHARLES EMMETT, 160
199 : MERRITT CLELLA, 41
200 : ANDERSON ROBERT V SHUMATE JO, 41
201 : KMON WILLIAM S JUDITH A, 627
202 : HANSON KELLY JOHN L, 161
203 : COLEMAN CLIFTON, 742
204 : KMON FAMILY RANCH LLC, 1287
205 : WENGER CRAIG H, 285
206 : WOLFE ROBERT JAMES BARBARA R, 41
207 : BROWN DAVID J MARGARET, 159
208 : CAMERON M CLAUDIA, 415
209 : JOHNSON ROBERT L JUDITH L, 131
210 : WETMORE JEFF D WETMORE SUSAN, 1948
211 : COLEMAN CLIFTON W HELEN E, 153
212 : HARRIS DAVID, 163
213 : WILLIAM S KMON TRUST UND 49.5%, 115
214 : KMON MATTHEW S, 198
215 : HUGHES ALAN R LAURA K, 77
216 : SCRATCH GRAVEL LANDFILL DISTRI, 164
217 : SIMPSON ROBERT S JUDY M, 261
218 : ANTONICK SAMUEL W, 164
219 : WINFIELD JAY T BRIGITTE, 63
220 : DONOVAN SHARON LEE, 86
221 : MOORE DOUGLAS K MURIEL J, 56
222 : SMITH CHARLES F KARI S, 63
223 : MURPHY EARL G ELLEN K, 81
224 : L-A LIMITED PARTNERSHIP, 77
225 : SNELLMAN DENNIS CHARLES BARB, 122
226 : NOVOTNY JOHN LEE TAMARA RAE, 245
227 : HARR ROBERT LAVERN MAUREEN K, 123
228 : WENGER CRAIG, 100
229 : DONALDSON DAVID E BRENDA K, 41
230 : SOUTH DARYL, 66
231 : WEGNER ROBERTA ANN FRANK, 131
232 : SCOTT TERRANCE LEE LAURIE A, 41
233 : SCRATCH GRAVEL LANDFILL DIST, 163
234 : SHEPHERD HAROLD DORIS, 92
235 : JACKSON THOMAS DUANE SUSAN L, 105
236 : STATE OF MONTANA, 82
237 : GRAVELEY DIANA, 41
238 : RIO GROUP LLC THE, 64
239 : MACK LESLIE M, 72
240 : LONGMIRE DENNIS L, 114
241 : DONOVAN SHARON 1/3 INT (L/E), 43
242 : WELLENSTEIN CONNIE J, 61
243 : THOMPSON DEBORAH JANE, 58
244 : EDENS WESLEY R, 61
245 : JOHNSON WILLIAM S DARLINNE E, 82
246 : TRYAN RICHARD L LAURIE J, 258
247 : HOPLER SAMUEL B H MARTHA R T, 42
248 : NOVAK PATRICK J LEANNE R, 61
249 : MORGAN ROBERT D BONNIE J, 82
250 : MASON LEONARD H AND OMHOLT-MAS, 41
251 : HEIGH BILLI G CARLSON MARCI, 51
252 : BAUM DAVID R BARBARA A, 72
253 : ANDERS FAMILY LLC, 400
254 : ALLEN THOMAS J MARGOT L, 87
255 : EAST BENCH SUBD GOLF COURSE, 179
256 : UTICK DEVELOPMENT CO, 615
257 : SIMPSON ROBERT S, 1179
258 : ROBERTS KENNETH I TRUSTEE, 232
259 : MYLES FAMILY PARTNERSHIP, 2632
260 : BENNETT ANDREW L LACIE M, 44
261 : WAHL NEIL KELLY KRISTINE ANN, 203
262 : VINCENT VICTOR F BILLYE R, 165
263 : WIXSTEN RANDOLPH OSCAR RENNI, 44
264 : CANYON FERRY CROSSING LLC, 266
265 : STILES DORIS K, 146
266 : HARR MAUREEN K ROBERT L, 82
267 : SCHENDEL PETER L MARILYN S, 41
268 : MONTANA MOBILE HOMES INC, 42
269 : HAHN CARRIE E, 49
270 : DYK THOMAS W MARY, 163
271 : MARKS CHRIS INC, 326
272 : CAMAS CREEK CATTLE SHEEP CO., 26202
273 : GROVER CHRISTIAN D, 53
274 : MCMASTER JAMES, 121
275 : KELLY RICHARD W, 77
276 : KEELER ART JOSEPHINE A, 56
277 : BOHYER DAVID D, 41
278 : KESLER GREG HOLDING LTD, 42
279 : WILLIAMS MARK A ANNETTE K, 134
280 : RADER DANIEL W, 162
281 : MARKER GENE FRANKLIN SR MARG, 72
282 : SWEETWATER RANCH COMPANY, 3843
283 : POWELL INVESTMENT LLC, 42
284 : R M C INC, 47
285 : WEITZ ELSIE R ROBERT J, 551
286 : GRASS-LAND INC, 54
287 : BEK INVESTMENT CO LLC, 41
288 : POULSEN HAROLD L CARMEN, 65
289 : LUDTKE DOUGLAS B JULIE A, 504
290 : ER LAND COMPANY LLC, 368
291 : FOSTER SHIRLEY M, 164
292 : SOUTH DEAN A DONNA L, 48
293 : HART DOLORES R, 284
294 : MATHESON NANCY CROSBY JONDA, 54
295 : R V RANCH COMPANY A MT CORP, 113
296 : RASMUSSEN QUIN TAMI, 128
297 : CLAASSEN JEFFREY LEE TERRI J, 85
298 : TENNESON FAMILY LLC, 120
299 : SPARROW DOUGLAS A, 201
300 : LANNING THOMAS, 277
301 : DEMARAY KEVIN D JANE G, 267
302 : SOUTHRIDGE PROPERTIES LLC, 86
303 : FLAX MARY B, 45
304 : SHEEP CREEK LLC, 1116
305 : DAYSPRING LAND COMPANY, 352
306 : ANDERS WILLIAM E TRUST (1/2 IN, 51
307 : BERG GEORGE A ELLEN, 485
308 : SLAYTON MAURICE W KRISTY A, 57
309 : CHRISTIANS KARL R RAELYNN, 41
310 : MCI TELECOMMUNICATIONS, 41
311 : VENETZ FARM INC, 113
312 : 'MCGUIRES'' SPRING CREEK LLC', 604
313 : KEYS JAMES L DOROTHY D TRUST, 41
314 : PRICKLY PEAR SIMMENTAL RANCH L, 540
315 : RADER ROSE MARIE DANIEL W, 122
316 : OLAF JOHNSON LOGGING INC, 61
317 : RADER DANIEL W GRETCHEN L, 155
318 : MARTIN EMILY L, 282
319 : SIEWERT GRANT C CATHERINE, 41
320 : FOSTER WILLIAM J CINCOONA, 247
321 : HAZLEWOOD ROBERT M, 56
322 : MONTAYNE CATHY, 140
323 : DIEHL RANCH INC, 161
324 : TRIMBLE HENRY B JENNIE L TRU, 52
325 : BURNHAM GARY L, 45
326 : MCKELVEY PATRICK E JUDITH C, 48
327 : SILVER MAPLE RANCH C/O OITZING, 183
328 : RADER ROSE MARIE, 2657
329 : CAMPBELL-STOUT JANICE, 588
330 : KEEP COOL CREEK LTD PTNRSHP, 5432
331 : MONROE MARVIN B DEBRA R, 133
332 : DICKEY ALMA J, 41
333 : TREGO BARBARA J, 46
334 : GARBER ROBERT A COLLEEN S, 1129
335 : LAPHAM JEFFREY R KARAN K, 49
336 : CAMAS CREEK CATTLE SHEEP CO, 4821
337 : HOLMSTROM LAND COMPANY, 8491
338 : FOSTER W J CINCOONA, 82
339 : HELENA REGIONAL AIRPORT AUTHOR, 1319
340 : PRICKLY PEAR SIMMENTAL RANCH I, 542
341 : STILES WA MCDANIEL HUGH, 53
342 : PRICKLY PEAR SIMMENTAL INC, 114
343 : DIEHL RANCH CO INC, 1989
344 : DIEHL RANCH CO, 2340
345 : DIEHL KENNETH PEGGY J, 165
346 : DAHLHAUSEN FRANKLIN, 490
347 : HELENA SAND GRAVEL INC, 695
348 : LONEY FAMILY TRUST, 5796
349 : RIETEMA STEVEN A JOANN B (JT, 317
350 : CROFTS DAVID L ALICE S, 174
351 : EASTGATE WATER SEWER ASSOCIA, 177
352 : HENSLEY JUNE ETAL, 3437
353 : DAY SPRING LAND CO, 328
354 : BRUCE C CHRISTENSEN TRUST, 3998
355 : AGTARAP DARLA J, 56
356 : BODELL BRIAN L, 2760
357 : DOMESTIC REALTY CO INC, 203
358 : ZOELLNER ROBERT E, 771
359 : BUCKINGHAM FREDERICK C 50%, 202
360 : SCHARLACH GREGORY R DANIELLE, 316
361 : ST JOHN JOHN W, 62
362 : RINGER DANIEL F CHARLENE K, 638
363 : DOMESTIC REALTY CO INC ATTN AS, 338
364 : BOMPART BONNIE J, 84
365 : MCBRIDE FAMILY INVESTMENT LLC, 165
366 : BOMPART TIMOTHY L, 80
367 : HENSLEY JORJA A NANCY E, 125
368 : HENSLEY JUNE B, 324
369 : JENSEN DAVID M MARY ANNE, 83
370 : RINGER CHARLENE STRAUGH RONA, 1597
371 : G/T RANCH LLC, 5574
372 : JOHNSON ROB E, 110
373 : PACKER KOREY, 51
374 : RADER ROSE MARIE, 938
375 : WIKLE ERIC A, 80
376 : COOK BOB G HODGE MERELYN M, 142
377 : POTTER MANSFIELD DOROTHY, 1124
378 : NYBERG MARVIN C MARIA, 42
379 : PADBURY RANCH PROPERTIES LLC, 710
380 : RASMUSSEN QUIN D TAMELYN, 80
381 : FREDENBERG JUDY JOHNSON ROB, 120
382 : AMERICAN SMELTING REFINING C, 787
383 : FULLER JAMES L FAY B, 317
384 : ASARCO INCORPORATED, 217
385 : ANDERSON JAMES D LINDA L, 117
386 : POEPPING LOIS A, 64
387 : FLYNN HAY GRAIN INC, 729
388 : WINSTON LIVESTOCK COMPANY, 244
389 : KAMP LAND INVESTMENT CO, 304
390 : PETERSON STANLEY F MIRTH, 53
391 : POTTER DON C VIRGINIA H, 1760
392 : BUCKINGHAM STEPHEN G MARGARE, 1936
393 : ASARCO INC, 567
394 : MILLER WAYNE H ANN E, 142
395 : JOHNSON ELY C GLADYS G, 70
396 : JOHNSON T OTTO KARLA D, 242
397 : TEAGUE RANCHES INC, 3561
398 : GALT RANCH LP, 78992
399 : HIDDEN HOLLOW HIDEAWAY RANCH I, 4316
400 : TOWNSEND BROTHERS LLC, 411
401 : POTTER DOUGLAS C RONDA M, 1273
402 : R AND D PARTNERS LLC, 169
403 : FERRIS DOUGLAS M, 163
404 : RIGLER IRIS DOBLER CHARLES F, 291
405 : RIGLER IRIS D, 383
406 : TRIEM JOSEPH B RANDI, 42
407 : MURPHY D TODD CHARMAINE, 42
408 : TONEY BART PATRICIA, 206
409 : R D PARTNERS LLC, 1260
410 : KLEFFNER J PAUL THELMA A TRU, 50
411 : CITY COUNTY SANITATION INC, 231
412 : DOBLER JEANIE BAILEY, 897
413 : RIGLER IRIS D CHARLES F, 503
414 : BLALOCK GLENN D ELLEN S, 52
415 : POTTER DOUGLAS C RONDA M, 98
416 : U S BUREAU OF LAND MANAGEMENT, 80
417 : FOSTER WILLIAM J JR, 3889
418 : HALM WILLIAM E MARIAN K, 195
419 : KEYHOLE CATTLE CO, 9044
420 : WELSH SANFORD W, 57
421 : ALLEN WAYNE K ELLEN, 41
422 : HOHN STANLEY O BILLIE, 111
423 : POTTER MANSFIELD O DOROTHY M, 248
424 : LEAR LLC, 511
425 : THE CONSERVATION FUND, 1159
426 : ASH GROVE CEMENT CO, 149
427 : ASH GROVE CEMENT COMPANY, 1897
428 : MOLDENHAUER SCOTT MYLES KERR, 158
429 : WATNE JAMES MARCELLA, 80
430 : ASH GROVE CEMENT WEST INC, 283
431 : SPAULDING GARY R, 55
432 : MEPHAM ANN MARIE LANE UN, 480
433 : POTTER M O DOROTHY, 2824
434 : GILES RANCH LLC, 3267
435 : LYNCH CHARLES L LESLIE L, 44
436 : UNITED STATES OF AMERICA, 2818
437 : CX RANCH WINSTON LLP, 3377
438 : COPELAND RORY J KIMBERLY H, 122
439 : REALTY LLC, 369
440 : TRICORD TERRITORY INC, 80
441 : SMITH DONALD W RONALD DEE, 329
442 : COCHRAN FAMILY LLC, 1338
443 : PALMER ALVIN R KATHLEEN M, 103
444 : SPRUCE GROVE HOMEOWNERS ASSOC, 47
445 : MANGER MARY ANN, 117
446 : CEY JOHN W JOAN M, 92
447 : BOMPART PAMELA, 229
448 : STEWART F KENNETH SUHR-STEWA, 154
449 : PICOTTE-BOMPART RUTH PAMELA, 52
450 : FIELD LESTER L PATRICIA, 5247
451 : FOSTER WILLIAM J CINCOONA S, 986
452 : WARREN FAMILY LLC, 145
453 : MARKS DONALD C JOANN M, 1729
454 : SMITH TRAVIS G, 121
455 : SPARROW RICHARD M JENNIFER, 56
456 : LOVE VERLA N DECLARATION OF TR, 122
457 : SCYPHERS JOSEPH A JR BARBEL, 42
458 : SAUSMAN BEVERLY, 126
459 : LOVE VERLA, 41
460 : PATE MAX E YVONNE O, 89
461 : DAHL GREGORY L, 366
462 : SHARBONO FAMILY TRUST, 206
463 : MOLDENHAUER NEIL W DONNA J, 291
464 : DOIG MICHAEL KAREN, 72
465 : HANSON RODNEY B CAROL L, 106
466 : PALMER AUBREY JANE, 122
467 : HARRIS BILL J LEONA G, 102
468 : OLSEN TIMOTHY S SANDI, 43
469 : HALL EDWIN L JOANNE A, 84
470 : WOOD DOUGLAS W, 259
471 : WOOD DOUGLAS W, 80
472 : WOOD DAVID C, 323
473 : KOKORUDA GEORGE W DISCLAIMER T, 423
474 : GUNDERSON JAMES I, 42
475 : VIRNIG LARRY A CARON C, 47
476 : POTTER MANSFIELD O DOROTHY, 122
477 : SCHUELE THEODORE, 697
478 : LOGAN AUDREY A, 41
479 : RUNKLE MARK JOYCE IRREVOCABL, 446
480 : REIMER THOMAS M MYRTLE, 41
481 : PECCIA ROBERT J JACKIE A, 282
482 : HALL EDWIN L, 80
483 : MASOLA CHARLES ROBERT GAY AN, 1298
484 : LEBAHN SIDNEY W, 100
485 : DOUD CRAIG DIANA, 53
486 : WOOD PAUL WARREN PATRICIA C, 2159
487 : BURNHAM POLLY MUGG WALTER SC, 120
488 : JACKSON RONALD, 1768
489 : FIELD LESTER L, 403
490 : COBBAN ROBERT, 443
491 : PECCIA ROBERT J JACKIE A, 154
492 : HARDER G H, 42
493 : FINN JOANN D, 243
494 : WING J KEITH LINDA KAY, 75
495 : KOKORUDA GEORGE W ARDIS M, 320
496 : ZIESMAN HARLEY A PATRICIA A, 192
497 : HAINES HOMESTEAD LLC, 168
498 : 'O''REILLY KATHLEEN MARY, TRUSTE', 62
499 : BURNS RONALD L ETAL, 56
500 : WISE WILLIAM D, 43
501 : MERGENTHALER ROBERT N, 49
502 : MOORE TRENT D SHARON L, 47
503 : HOEFFNER JEFF MARIE B, 92
504 : MILLER DENNIS S PATTI K, 65
505 : BAUM DOUGLAS B, 143
506 : ROBERTSON RANDALL P MARY P, 137
507 : SORVIG DAVID M DAVID P JOEL N, 101
508 : RADLEY FAMILY TRUST, 482
509 : DAVIES ALLAN L JUDITH A, 472
510 : BUCKINGHAM FREDERICK C, 2652
511 : BAUM RAYMOND BARBARA, 111
512 : WESTOVER WALTER G, 45
513 : THE EVERETT FAMILY RANCH, 280
514 : MC EVOY FAMILY TRUST, 95
515 : KIESLING ROBERT J, 111
516 : BAUM RANCH LLC, 1096
517 : BAKER EARL R BETTY J, 364
518 : PLYMALE DWAIN RANDY WILLIAM, 1256
519 : ROBERTSON RANDALL P, 106
520 : ROBERTSON NORMAN O, 105
521 : RJK INVESTMENTS INC, 1060
522 : DAVIES ALLAN LESLIE, 435
523 : JENSEN KEITH KERRY L, 51
524 : POLE CREEK RANCH LLC, 89
525 : BOYCE MICHAEL J KATHLEEN A, 41
526 : WARD ROBERT S SUSAN G, 62
527 : RIIS IRVIN G CHARLOTTE A, 290
529 : SPRINGDALE COLONY, 613
530 : PENNINGTON ROBERT L DENISE, 122
531 : MASOLO JOHN E CAROL E, 46
532 : MASOLO CHARLES GAY ANN, 83
533 : WALTER NITA VIRGINIA, 390
534 : FAY MICHAEL S PIA D, 50
535 : DUNDAS BRADLEY G SALLY C, 112
536 : REYNOLDS CHARLES LEE JUDITH, 98
537 : WINSTON LIVESTOCK CO, 1533
538 : 71 RANCH LP, 14001
539 : ZOELLNER SR ROBERT E, 1108