Montana Department of Fish, Wildlife & Parks

Private Land Ownership Identification

BUTTE SOUTH - (45112b)

MONTANA Natural Resource Information System
Montana State Library – 1515 East 6th Avenue
Helena, Montana – (406) 444-5357

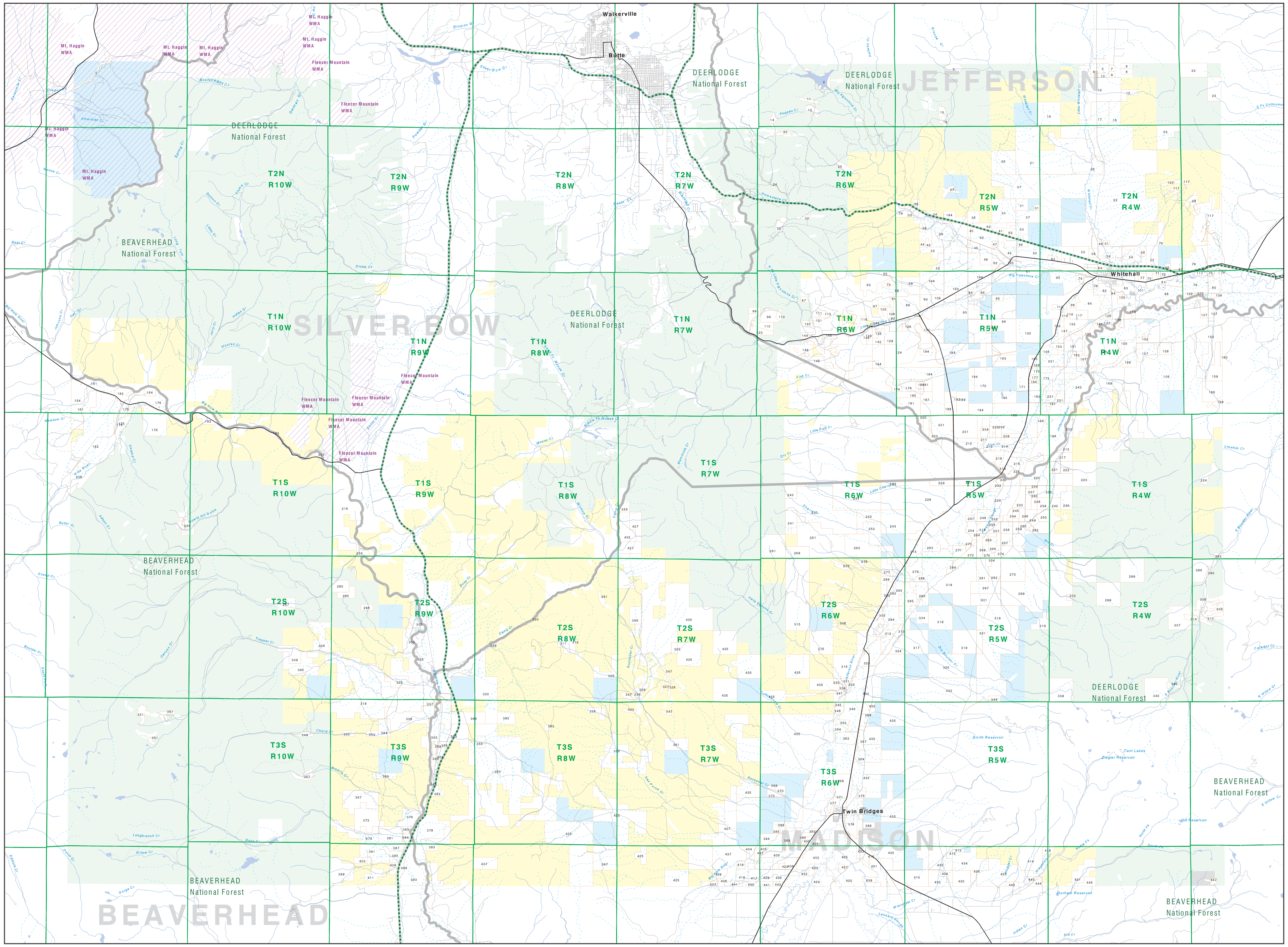

Parcel Num: Owner Name, Total Acres

1 : BUTTE GEORGETOWN M M CO, 105
2 : PIPESTONE WATER USERS, 319
3 : AUSTIN VICTORIA F, 147
4 : SIMONSEN DOROTHY J MARTIN, 110
5 : BELL ELIZABETH MAY, 132
6 : DRAKE GLEN L ETAL, 66
7 : GLENN DONALD W CONNIE L, 41
8 : BECK WILLIAM J JOAN M, 80
9 : BELON HOWARD M WILLIAM E, 41
10 : EHLERS ELMER D MARY ANN MERL, 59
11 : BUTTE EAST SLOPE MINING CO, 61
12 : RINEHART STANLEY SCOTT REVOC L, 158
13 : WORRING RITA JENSE JOANNE, 136
14 : GUAY FAMILY TRUST STEINER TI, 81
15 : RILEY MICHAEL DEAN, 79
16 : BATEMAN FREDERICK L, 2194
17 : VAN DYKE RONALD J, 1017
18 : MADSEN WALLACE H, 326
19 : FREEMAN LESLIE G SUSAN T, 51
20 : ALEXANDER R E ETAL, 44
21 : BUCKNER STEVEN L, 2949
22 : SALSBURY DOUGLAS E, 9982
23 : BULL MOUNTAIN GRAZING, 1249
24 : DENENNY KATHRYN MORAN ETAL, 50
25 : DAVID ROY, 159
26 : JOHNS RANCH INC, 1221
27 : FOUTS CAMILLE H, 109
28 : DOLAN DANIEL K, 60
29 : GOLDEN SUNLIGHT MINES INC WE, 175
30 : S C CORPORATION, 651
31 : COTE FAMILY LLC, 205
32 : MC LESTER RAND S, 59
33 : HOYENGA KERMIT T KATHERINE I, 53
34 : WOODLAND WALTER J PATRICIA M, 68
35 : ANDERSON WM R, 130
36 : JARVIS FAMILY TRUST, 164
37 : COTE JOHN S ESTHER M, 1479
38 : PERIGO JOHN J ROBERTA D, 41
39 : ALLEY JEFFREY J LESLIE E, 882
40 : GRAHAM JAMES A, 50
41 : KLUGMAN DALE F REVOCABLE LIVIN, 44
42 : SMITH JOHN J JR, 253
43 : TRUDGEON JOSEPH F JR CHARLOT, 51
44 : MECHAM JOSEPH F ROSALIA J, 41
45 : ANTONIOLI STEPHEN NANCY, 100
46 : SMITH LARRY D KONNI M, 67
47 : MILLS RODNEY, 41
48 : LEDUC DENISE M, 247
49 : WIDEMAN CHARLES J HANNEMAN D, 41
50 : SMITH JOHN J OLIVE L, 698
51 : JENSEN ALAN R, 41
52 : DOUGLAS CAROL J, 205
53 : SMITH CHAROLAIS RANCH, 176
54 : SCHOOL DISTRICT 4 47, 156
55 : ERRETT ISAAC HELEN, 164
56 : BAXTER GENE THOMAS SHIRLEY J, 61
57 : BAKER MIKE A, 269
58 : HOLT COLLEEN, 116
59 : HANDL EDWARD L BETTY MARIE, 60
60 : SMITH JOHN J JR DEANNA L, 53
61 : SMITH CHAROLAIS RANCH INC, 1409
62 : MILLS RODNEY LEWIS L, 888
63 : RAPID MAPS INC, 429
64 : THORNE RICHARD C, 42
65 : COOPER LLOYD A SANDRA CARLIS, 49
66 : PAYNICH ALBERT, 41
67 : DAVIS JOEL C, 48
68 : MEYER FAMILY TRUST, 272
69 : COGDILL CAROLE R DARYELL D J, 325
70 : CONNOR BERNADETTE K, 72
71 : WOCK NICK J ISABELLA M, 51
72 : CASAGRANDE ROBERT TERESA E, 186
73 : NINNEMANN DENNIS L, 67
74 : MILLER JAMES V VIRGINIA M, 67
75 : DAVIS JOSEPH R KATHERINE A, 61
76 : DAVIS FAMILY TRUST, 915
77 : SMITH JOHN J, 77
78 : WAGNER BENJAMIN J, 69
79 : TEBAY NORMAN E MICHELLE, 712
80 : DAVIS MARY SHAWN FAMILY LIMI, 189
81 : SALVAGNI RANCH LLC, 158
82 : BROOKE BASIL T CREDIT SHELTER, 196
83 : SMITH DOTY BERNIECE F, 201
84 : SMITH DAVID A, 714
85 : SACRY STEVEN, 46
86 : OPIE WILLIAM T, 41
87 : CHILSON JUDITH A, 48
88 : TURNER WAYNE L SHARON M, 801
89 : HUNGERFORD FAMILY TRUST, 568
90 : JOHNSON ADA S, 142
91 : BROWN R LEWIS JR, 61
92 : RUCKDASCHEL KEITH J NILA E, 106
93 : DAVIS MARY A, 527
94 : FOUTS DONALD A RUBY D, 53
95 : CAPP RANCH LLC, 630
96 : DAVIS SHAWN H TRUSTEE, 1346
97 : ZIMMERMAN DAVID W MARILYN SU, 60
98 : RYAN JOSEPH P, 74
99 : TROLL MOUNTAIN PROPERTIES, 320
100 : BRIGGS DON DAHLE, 42
101 : BRIGGS FAMILY TRUST, 346
102 : SCHLEMMER JOSEPH GWEN, 44
103 : SCHLEMMER JOSEPH V GWEN L, 45
104 : PECK WILLIAM E MARIANNE, 42
105 : CHADWICK JUDY R ROGER, 58
106 : LAZY TP RANCH LLC, 9517
107 : SCHLEMMER JOSEPH VINCENT, 191
108 : MERRIAM DIANE D, 42
109 : HARBALL M ANDREW ALICE S, 227
110 : WILSON KENNETH A, 325
111 : HUNTER SAMUEL H ELIZABETH O, 41
112 : BYRD ROLAND R, 41
113 : HOWARD GARY E SHARON R, 42
114 : INGRAM AGNES, 53
115 : 'O''DELL MATTHEW T VIOLET J TR', 49
116 : ROGERS JAMES DOUGLAS, 53
117 : GOLDEN SUNLIGHT MINES INC, 2072
118 : SMITH KENT E JENNIFER N, 99
119 : MORRIS JOHN A JOAN K, 60
120 : GILMAN ROBERT T PAULINE T, 73
121 : MORGAN RICHARD W, 41
122 : STAFFORD MARK DARLA, 58
123 : KOPF PETER BARBARA, 171
124 : KOUNTZ JOHN D, 2368
125 : THOMAS JAY C, 53
126 : DUNSMORE BARBARA L, 49
127 : MCNEE STEVEN S SHEILA, 60
128 : MILENDER DOUGLAS D CAROL A, 60
129 : WALL DEANNA M, 283
130 : SMITH JOHN J JR, 830
131 : KOUNTZ JOHN, 72
132 : BROWN FARMS INC, 86
133 : GOLDEN SUNLIGHT MINES, INC, 357
134 : PAYNE GORDON A SHARON R, 49
135 : WIMER ALAN E JANE R, 58
136 : PAGE CHARLES C, 156
137 : COTE FAMILY LLC, 126
138 : ANDERSON JOHN F LADAWN, 41
139 : SOLARI ROBERT M SUSAN E, 109
140 : MCCOLLUM LLC, 1632
141 : WALTEE DONALD J GLENNA D, 41
142 : SCHWAB RODNEY CYNTHIA, 135
143 : KOUNTZ JOHN ROXCEE, 55
144 : GUSTAVSEN ROY JUDY, 68
145 : STRATTON JULIA BELLE, 844
146 : BELL JOHN E JEANNE N, 108
147 : HAXBY LEONARD J JUDITH H, 74
148 : FOCHER NORMAN E CAROL H, 55
149 : MALYEVAC GARY F BEVERLY J, 318
150 : GLAUS JOHN H, 831
151 : BROOKE TENE M, 259
152 : COGDILL DARYELL D MARION J, 71
153 : FORCELLA TILEO J JR JOAN R, 107
154 : STANCHFIELD CATTLE COMPANY, 350
155 : ANDERSEN WILLIAM R, 55
156 : MERKEL JOHN CINDY, 153
157 : TEMPLE LLC, 361
158 : HIGH LONESOME PROP, 159
159 : GLAUS KENNETH W LINDA K, 415
160 : GLAUS KENNETH W LINDA, 56
161 : ZUCKERS BIG HOLE RANCH LLC, 1019
162 : ROGERS DARRELL, 41
163 : RANCH LAND INC, 1538
164 : KAMPERSCHROER PETER C, 121
165 : FISCHER BARBARA ANN, 77
166 : POPELKA DAVID R JERRI F, 84
167 : GETZ GARY G, 96
168 : FREDRICKSON FLOYD DOROTHY K, 64
169 : KOUNTZ ROXCEE A, 3581
170 : LOMBARDI ROBERT H, 461
171 : WERNER JEWELL F PEGGY, 325
172 : SCOTT DAVID M JENNY L, 51
173 : HANSON MARY ANN, 409
174 : JERDE BARB, 176
175 : ALLEN GRIFFIN JOANNE, 323
176 : KAMPERSCHROER RANCH LLC, 1248
177 : CONNELLY DENNIS M, 56
178 : SEVALSTAD SUZANNE TRUSTEE, 62
179 : HOEPPNER JEROME L EDITH M, 163
180 : WALDON GREG ROSEMARY, 50
181 : LEVENGOOD WILLIAM B WANDA LE, 48
182 : RAFTER RANCH INC, 2925
183 : RT FARM AND RANCH INC, 338
184 : LOMBARDI ROBERT H, 45
185 : SMITH TUCKER W JEAN T, 161
186 : GLAUS DAVID H RAMONA R, 448
187 : RIGGS JANET ANN ALBERTSON, 163
188 : MILLER JOHN C SANDRA J, 164
189 : PALM JOHN, 327
190 : WERNER JEWELL F, 328
191 : SMITH TROY C, 292
192 : PETRIK FRANK PAUL JR, 82
193 : MAY RUTH E REVOCABLE LVNG TRST, 93
194 : KOUNTZ-SPIRE ROCK LLC, 6435
195 : HANSON DEAN ROSELLE, 1659
196 : KLOS LIVING TRUST, 224
197 : MILLER ROY DENNIS, 49
198 : SANBORN ROBERT MARLENE, 1541
199 : WEST MAYFLOWER MINING CO, 52
200 : KRONENBERGER DONALD L, 78
201 : MC GEE FRANCES J MARGARET AN, 1190
202 : SJOBERG LEONARD K, 133
203 : HENDERSON THOMAS G REVOCABLE T, 60
204 : HECKENLAIBLE J MARK JESSICA, 41
205 : DOHERTY GARY, 60
206 : PRIMO ARTHUR M SARA N, 80
207 : BAILEY MAUREEN A, 56
208 : CONNOLLY J W SHIRLEY B, 511
209 : HANSON GENE MARTHA, 87
210 : DOWNEY KATHLEEN M DOWNEY JER, 251
211 : NICHOLS JIMMIE E ARLEEN, 95
212 : BARRETT KEITH A LINDA L, 160
213 : LALANNE DARRELL L BETTY H, 197
214 : WAELTI FREDRICK W SHERLEEN M, 49
215 : 4-G LAND PARTNERSHIP LP, 545
216 : BENCHMARK CAPITAL GROUP LLC, 1726
217 : CORBETT SCOTT D ROBERT C, 222
218 : NEVIN DONALD F PATRICIA M, 93
219 : HAXBY LEONARD J JUDITH H, 47
220 : ADAMS JOE A MARIANNE M, 993
221 : REISING JEFFERY W TARA V, 168
222 : REISING JEFFREY W, 163
223 : REISING JEFFREY W TARA V, 665
224 : ARMSTRONG CHAD J FOREST (1/3, 160
225 : FINNIGAN REVEREND J F, 60
226 : SCHELHAMMER STEVEN KARL, 996
227 : BUEHLER BRENDA M, 299
228 : VALLEY CATTLE CO, 4557
229 : ARRIGONI LIVING TRUST, 177
230 : WALKER SUSAN TRUSTEE, 66
231 : LOMBARDI RANCHES INC, 2987
232 : BRONKEN A MONTANA COPR, 56
233 : KUEHL TERRY D, 211
234 : BROWN DWAYNE RITA, 41
235 : QUARTZ HILL MINING COMPANY, 239
236 : HUNT RONALD D SANDRA S, 278
237 : HUNT PAUL L, 82
238 : OLSEN DENNIS DONNA, 81
239 : OLSEN DENNIS J DONNA L, 166
240 : HUNT RONALD SANDRA, 272
241 : REYNER PATRICIA JANE MURPHY, 283
242 : NELSON SPRING CREEK RANCH INC, 404
243 : HOLT BAKER RANCHES, 3865
244 : SCHLABACH DUANE E, 67
245 : SCHLABACH VERN R, 85
246 : SCHLABACH ROMAN, 87
247 : JONES REALTY TRUST, 120
248 : ANDREN PAUL W JOAN L, 189
249 : BAUSCH OTTO W JR MILDRED A, 188
250 : HUNT DEAN L LORIE L, 502
251 : RT FARM RANCH INC, 1508
252 : LAWRENCE DAVID LEE, 79
253 : SCHMIDT RALPH W, 405
254 : FUNSTON PETER, 142
255 : BATES THOMAS J STEPHANIE J, 110
256 : ENGLE SHARON L, 67
257 : DWYER DONALD A, 103
258 : DOWNS TIM S, 145
259 : SCHLABACH DENNIS L MIRIAM E, 81
260 : KLAAS JUDY K ETAL, 125
261 : PONCELET MELINDA GREG, 663
262 : LUNARIA HOMES INC, 46
263 : NELSON SPRING CREEK RANCH, 1222
264 : BROWN KEITH R ELAINE C, 41
265 : DWYER DON, 103
266 : BAUSCH MARK DENISE, 154
267 : WATERLOO RANCH LLC, 151
268 : HOLMAN ANGUS RANCH LLC, 124
269 : CAMPBELL REX V JANET E, 320
270 : CLARK ROBERT A LESLIE, 64
271 : BYRUM GEORGE VIRGINIA, 161
272 : DWYER JOHN JOSEPH, 143
273 : PCA, 981
274 : JOHNSON RICHARD D LONNA M, 52
275 : SCHROCK DELMAR ESTHER (JTWRO, 84
276 : VISION MINING CORP, 98
277 : PARKER RODNEY L SHARON D, 204
278 : BERGLYNN RESOURCES INC, 60
279 : RUBY MOUNTAINS LTD, 296
280 : JB-EFA-BNRR, LLC, 235
281 : RED RIVER INVESTMENTS LLC, 290
282 : DWYER JOHN J, 292
283 : POWELL WILLIAM HAY RHODA, 61
284 : SCHENDEL TERRANCE L SALLY LB, 50
285 : LING WILLIAM H, 158
286 : SOUTH BOULDER STOCK ASSOC, 428
287 : CANYON CREEK RANCH OF MONTANA, 320
288 : MATHAI JOHN, 51
289 : MORGAN HAL BETH, 163
290 : WARD KENNETH V, 81
291 : MOUNTAIN LION LLC, 67
292 : BOGGS LELAND J CHARLOTTE, 121
293 : SILVER STAR RANCH PARTNERSHIP, 269
294 : HANDLEY MARIE E ETAL, 471
295 : ASHCRAFT NORMAN JR, 247
296 : MILLER CHAS M, 280
297 : DOWNS TIMOTHY S, 405
298 : UNITED STATES OF AMERICA, 80
299 : RAFANELLI V MARK LIVING TRUST, 6258
300 : LINCE GLEN W CAROL G, 78
301 : BLECHA EVA LARENE, 411
302 : DALE HAL J VIRGINIA, 43
303 : SHIRLEY COMPANY THE, 66
304 : GALICA THOMAS J JOANN M, 485
305 : MERIWETHER RANCH LAND CATTLE, 508
306 : MAMMOTH LLC, 343
307 : NOWAK BERNIE REVOCABLE TRUST 3, 572
308 : GOLDEN ROD MINING CO, 45
309 : SELLAR ROBERT, 306
310 : WORKMAN EDISON L LUCY E, 135
311 : MOOSE CAMP CREEK STOCK ASSOC., 204
312 : MOOSE CAMP CREEK STOCK ASSOC, 122
313 : LW RANCHES LLC, 615
314 : LITTLE BEAR MINING EXPLOR IN, 76
315 : SCOTT TERRENCE M PAULA E, 3283
316 : ALLEN DOUGLAS LEANN V, 1001
317 : HANDLEY SYLVESTER R MARIE, 633
318 : TRAPPER CREEK RANCH, 5170
319 : KCS ANGUS RANCH LLC, 7464
320 : DON SMITH LIVESTOCK INC, 1655
321 : FLECK INDIANA INC, 163
322 : HAMILTON RANCHES AN ILLINOIS G, 75
323 : CLARK CARLEEN, 437
324 : PAIGE NANCY R RONALD E, 219
325 : SANDRU ALEX MARLENE M, 982
326 : J A G PECK CORPORATION, 975
327 : BAUCUS JOAN, 55
328 : ELLINGSEN JOHN D, 50
329 : PROFILE (US) INC, 106
330 : WHITEHOUSE WILLIAM LEE JR, 53
331 : ALLEN DOUGLAS LEANN V, 65
332 : PENDERGAST RANCH INC, 464
333 : SANDRU ALEX A MARLENE M, 3831
334 : HELLS CANYON CREEK LLC, 59
335 : CHASE PETER J, 41
336 : HAMMERBACKER CHARLENE (1/2), 41
337 : SIDDOWAY PAUL, 46
338 : BIG HOLE RANCH LIMITED PARTNER, 1144
339 : FULEPP ALEKSANDAR, 641
340 : TOBACCO ROOT RANCH LLC, 642
341 : DUSTIN SHAWN D JANET N, 121
342 : WEGENER PAETOW, 60
343 : LOSLEBEN WILLIAM L JR DIANE, 42
344 : DALE RICHARD T JOANN M, 81
345 : CARROLL ALAN C DIANE B, 53
346 : HIGHLAND VIEW LAND CATTLE LL, 548
347 : ROCKY MOUNTAIN MINERALS INC, 163
348 : CARROLL ALAN C, 84
349 : ELLISON CHERRY CREEK LLC, 93
350 : GROSE RANCHES INC, 70
351 : UNIVERSITY OF MISSISSIPPI FOUN, 292
352 : CHERRY CREEK LLC, 81
353 : TAYLOR DIANE, 100
354 : GIDDINGS JONATHAN RECOV INTERV, 111
355 : FICK FLORENCE B REVOCABLE TRUS, 302
356 : MOOSE CAMP CREEK GRAZING ASSOC, 2025
357 : 'FIVE B''S CATTLE COMPANY', 157
358 : MCCULLOUGH RANCH, 81
359 : LAST OF THE WEST LIVESTOCK COM, 52
360 : WESTSTEYN ROBERT E JOANN, 62
361 : WALKER JEFFREY B PATTY A ETA, 326
362 : REHM WILLARD A BEVERLY M, 288
363 : MCCULLOUGH RANCH INC, 782
364 : FIVE BS CATTLE COMPANY, 568
365 : MOSSOP FAMILY REVOCABLE LIVING, 93
366 : SHOESTRING RANCH LLC, 958
367 : CARPENTER MYLES ROCHELLE, 891
368 : LOTT H DAWES, 389
369 : BOYER GARY ARNAO JANICE W, 42
370 : JONES LARRY W LORRAINE A (JT, 102
371 : ADAMS LESLIE J, 122
372 : BURK PHILIP ETAL, 643
373 : JONES LARRY W LORRAINE A, 99
374 : LOTT BROS INC, 556
375 : PMH ASSOCIATES, 79
376 : FAIRBANKS RANCHES INC, 364
377 : EXCHANGE 05-2840 LLC, 83
378 : KALSTA RANCH CO, 1423
379 : BURK RANCHES INC, 611
380 : LOTT JOY B, 181
381 : RIEBER RANCH, 486
382 : SMITH ROCKY A JANET L, 72
383 : SMITH 6 BAR S LIVESTOCK, 7044
384 : CHERRY CREEK ANGUS RANCH, 307
385 : KERSTIN L CLARK REV TRUST, 80
386 : ZIONS FIRST NATIONAL BANK TRUS, 82
387 : ANDERSON MARK KERRI, 134
388 : LOTT H HAWES, 80
389 : LEGACY LAND LIVESTOCK LLC, 517
390 : MCNEILL CHRIS R, 100
391 : FELDER GREG T, 535
392 : COLWELL FRANK TRUSTEE, 77
393 : HAGENBARTH DAVID J, 829
394 : COBB FAMILY LIVING TRUST, 187
395 : FELDER GREG, 783
397 : MERIDIAN MINERALS CORP, 661
398 : COLE JENNIFER, 103
399 : SCHOENFELDER RAYMOND A, 632
400 : MARTING RICHARD B MARGARET O, 46
401 : MARSHALL RICHARD D TRUST, 107
402 : DILLET RANCH, 708
403 : BROOKS RANDALL ILA MAY, 90
404 : COOPERMAN MICHAEL, 159
405 : ROULSTON LAURIE L SCOTT D, 60
406 : CARDELLO FRANK P RITA, 226
407 : KINDT DONALD T, 329
408 : SMITH OLIVER C, 339
409 : FIFIELD CAROLEE KAMBICH, 91
410 : BRADLEY LIVESTOCK LC, 1107
411 : CLARK JEAN M, 216
412 : DOWNING JOHN O, 81
413 : POLLORENA JOHN BRENDA, 83
414 : LEMON CREEK RANCH LLC, 626
415 : CARLSON LAYNE E MARTHA R, 56
416 : MARSH JANET M JULIA A, 160
417 : ASHCRAFT DAVID P CINDY S, 381
418 : BIG HOLE DOUBLECREEK RANCH LLC, 237
419 : PASHLEY NIGEL RT HELEN S, 75
420 : KENNEDY JAMES C, 913
421 : CARLSON LAND CATTLE LLC, 325
422 : PETERSON K WALTON PHYLLIS P, 41
423 : TOTTEN WILLIAM E TAMMY M TOT, 80
424 : WUESTE FAMILY PARTNERSHIP LP, 720
425 : GARRISON RANCHES INC, 5196
426 : THREE CREEKS RANCH LLC, 1135
427 : SEYLER RANCH INC, 1539
428 : BREWTON LLOYD C BILLIE D, 157
429 : MARTA DAVID A, 171
430 : ELFORD ROBERT R, 161
431 : FUNK VIRGINIA B TIMOTHY M, 447
432 : TOTTEN WILLIAM E TAMMY M, 126
433 : HAMILTON RANCHES, 492
434 : GUINNANE EDWIN J KATHERINE J, 809
435 : HAMILTON RANCHES PARTNERSHIP, 25596
436 : HAMILTON RANCH PARTNERSHIP, 81
437 : ADAMS ROBERT V REVOCABLE TRUST, 1120
438 : TOLTON JIM, 42
439 : CARLSON LAYNE E, 82
440 : NOVICH DEWEY BETTY L, 108
441 : ELFORD RANCHES, 129
442 : ELFORD RANCHES INC, 68
443 : BERRY MICHAEL A KRISTA L, 46
444 : RODEWALD DONALD R DEENA J, 112
445 : CARTER BARRY R CARLA J, 150
446 : MYERS ROBERT G LIVING TRUST 06, 64
447 : ZAHN KAY, 57

Private
Forest Service
Bureau of Land Management
National Park Service
Other Federal Land
Fish and Wildlife Service
State Lands
Local Govt
Native American
MFWP - WMA
Lake/Reservoir
Interstate
Secondary Highway
Highway
Road
Primitive Road
River
Stream/Creek
Intermittent Creek
Township
County Border
Fish Wildlife & Parks Wildlife Management Area

0 1 2 3 4 5 6 7 8 9 10
Scale of Miles

NOTES:
Not all legend items may appear on this map.
Features shown on this map do not imply public access to any lands.
The land status data displayed on this map may not be complete and may contain errors in boundary locations and/or coding.

DISCLAIMERS:
The MT Natural Heritage Program, MT State Library, MT Dept. of Administration and MT Dept. of Revenue make no representations or warranties whatsoever with respect to the accuracy or completeness of the data contained in these maps and assumes no responsibility for the suitability of these data for a particular purpose. These agencies will not be liable for any damages incurred as a result of errors displayed here. The ownership boundaries displayed on this map are not based on land survey data and are not a substitute for property surveys. This map displays public and private land ownership information derived from several sources and continues to be corrected and updated.

SOURCES / ACKNOWLEDGEMENTS

This map was produced as a joint effort between the MT Dept. of Fish, Wildlife, and Parks (FWP) and the Montana Natural Resource Information System (NRIS) of the MT State Library, in response to Montana Code Annotated 87-3-308, which directs the FWP to '...work cooperatively with all state and federal land management agencies... to develop accurate land ownership maps.. .in the State'.

The public land data is from the MT Natural Heritage Program land stewardship data collection. Much of this data was originally digitized by the Bureau of Land Management (BLM) from 1:100,000 scale BLM Surface Management Status maps. Additional information, corrections and updates (especially for tribal lands and private lands) were added by the University of Montana, wildlife Spatial Analysis Unit, during 1996-1998. Since 1998, the Montana Natural Heritage Program has made numerous updates and corrections (especially for state trust lands, Montana Fish, wildlife & Park areas, US Fish & Wildlife Service areas, and conservation easements). These edits are based on data supplied by the various public agencies and land trusts, and have not been verified against county or Montana Department of Revenue records.

The private land data were developed for the Montana Cadastral Database Project. These data are provided through a cooperative effort between the Montana Department of Administration (DOA), the Montana Department of Revenue (DOR), other state agencies, local, governments, USDI BLM and private enterprise. Lands depicted on this map represent single ownership of contiguous parcels that are at least 40 acres in size. The DOA maintains the GIS cadastral layer and the DOR maintains the private ownership information.

The base scale for the public ownership data is 1:100,000, though many of the recent edits incorporate data digitized from 1:24,000 scale maps or survey data. Private ownership data is accurate to scales of :1:24000 or smaller.

Map produced July 2006 with ownership data current as of July 2006.

USGS 100,000 Scale Quadrangle Index

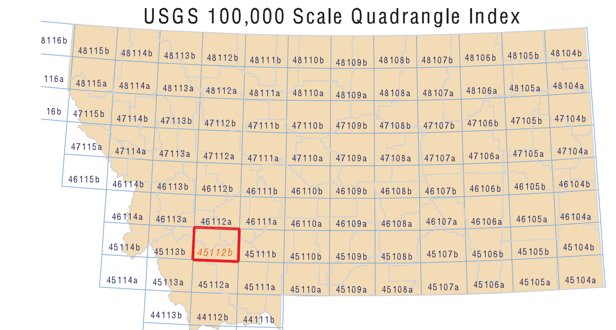

NRIS Map Number 04FWP0042