Montana Department of Fish, Wildlife & Parks

Private Land Ownership Identification

BROADUS - (45105a)

MONTANA Natural Resource Information System
Montana State Library – 1515 East 6th Avenue
Helena, Montana – (406) 444-5357

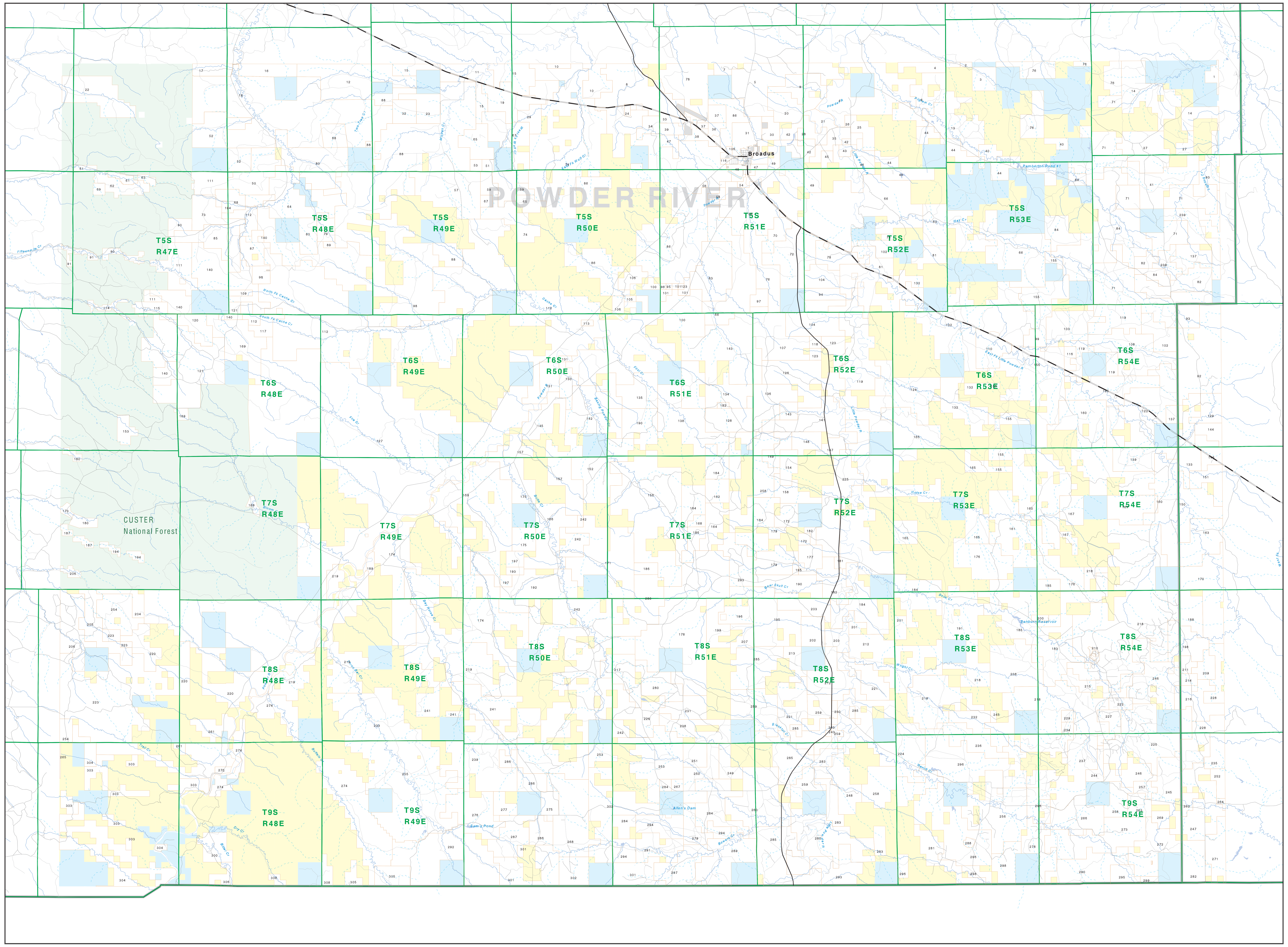

Parcel Num: Owner Name, Total Acres

1 : PEZZAROSSI C THOMAS PATRICIA, 267
2 : PATTEN WHITNEY PATTEN RANCH, 68
3 : PATTEN WHITNEY CHARLES G, 640
4 : EDWARDS DALE INC, 4111
5 : EDWARDS FRANCIS ALDERMAN LOU, 3156
6 : CALVERT DAVE JANIE, 1600
7 : MANGEN RANCH A MT CORP, 275
8 : SULLIVAN LILA B TRUSTEE, 2997
9 : ULLRICH RANCH LLC, 1306
10 : SMITH JOHN B LANA K TIC, 970
11 : GASKILL THOMAS FOREE, 835
12 : FLYING DIAMOND INC, 3129
13 : FRUIT RANCH CO LLC, 2301
14 : FULLER RANCH LLC, 3097
15 : AYE EARL A BETTY L, 2302
16 : SAMUELSON RANCH A PARTNERSHIP, 838
17 : GREENWOOD RUSSELL E CAROL S, 548
18 : KNUDSON RANCH CO, 10865
19 : BARNHART JESSE M CONNIE J, 1897
20 : OLSON CURTIS W, 995
21 : TALCOTT RONALD D DEBBIE JTRS, 482
22 : TRUSLER INC, 2242
23 : CRANE ELEANOR BERNARD J CO-T, 919
24 : SULLIVAN LILA B, 80
25 : SCHAFFER ROD CORRINE, 558
26 : SCHUMACHER WALLACE II, 80
27 : FRUIT TRACY L PEGGY S, 2171
28 : TALCOTT RONALD TWILA JO DU, 551
29 : BURLEY EVERETT BONNIE G, 559
30 : PIC RANCHES INC, 399
31 : CRANE ELEANOR BERNARD J, 1327
32 : CRANE ELEANOR BERNARD J COTR, 640
33 : CRAFT RICHARD GAIL JTRS, 208
34 : ROGGE JOY, 426
35 : TALCOTT RONALD TWILA RONAL, 635
36 : THOMPSON LESLIE JANET E JTRS, 220
37 : RANDALL CRAIG W JACKEE JTRS, 431
38 : LLOYD GIB INC, 350
39 : TALCOTT ROBERT JR, 314
40 : DOLEJS RICHARD A FOSTER GLEN, 600
41 : GILGER DUSTY H ELLEN, 2245
42 : COOLAHAN CEDRIC JEANNE, 692
43 : TURNBOUGH NORMAN R DORIS D J, 200
44 : PILGRIM CREEK GRAZING ASSN, 2628
45 : CZOER FRANK D BRENDA L, 199
46 : L C CATTLE INC, 2051
47 : TALCOTT RONALD L TWILA JO JT, 480
48 : LANNING DANNY E, 255
49 : TALCOTT KENNETH INC, 1113
50 : RILEY LEROY JOHN L MICHAEL, 1719
51 : FOBES LAURENE CLARK TRUSTEE, 160
52 : ZIER WILLIAM D, 2161
53 : MORRIS WILLIAM G, 160
54 : STABIO ROGER, 88
55 : RUSSELL CHARLES L, 2485
56 : RANDALL CRAIG W JACKEE, 85
57 : BURLEY SCOTT H VIVIAN, 2447
58 : RUMPH ROBERT E AUTUMN LEE, 162
59 : RICE CALVIN W CALVIN, 1327
60 : GASKILL DALLAS, 2376
61 : CAPRA LOUIS J PENNY, 399
62 : DAVIS DANIEL W MARCY M, 809
63 : CAPRA RANCH A MONTANA CORP, 160
64 : LEVEQUE EVANGELINE M, 2624
65 : RICE JANET M, 1405
66 : RUSSELL CHARLES L SHIRLEY E, 14601
67 : BURLEY EVERETT C BONNIE G TR, 2789
68 : LEI ORAL RANCH INC, 590
69 : TRUSLER W C, 160
70 : BUCHOLTZ ALFRED P MARGARET A, 627
71 : SCHAFFER BIL RANCH INC, 10304
72 : DOYLE CREEK RANCH LTD A MT COR, 2382
73 : OTTESEN DONALD A LUCILLE M, 1786
74 : SMITH RANCH INC, 8822
75 : MORELLA GEORGE LINDA L, 80
76 : PATTEN RANCH CO, 4120
77 : HARDESTY BOYD A, 77
78 : SMITH T C RANCH INC, 3192
79 : SCHOENBECK JOHN L, 467
80 : STEADMAN JOSEPHINE, 3303
81 : SAMPSON FAMILY RANCH INC, 3933
82 : GIANINO BATTISTA JUDY WEND, 1961
83 : SNODGRASS-HULLER ALICE M TRUST, 2227
84 : GILGER D D RANCH INC, 5677
85 : PHILLIPS CARL R PATRICIA ANN, 1177
86 : RANDALL INC, 14913
87 : SMITH JOE S UND 1/2 INT DICE, 776
88 : GALI RANCH INC, 12667
89 : DAVIS SHERRY A, 86
90 : SMITH WALTER RAY, 686
91 : SMITH DARREL W, 282
92 : SELDO COMPANY INC, 3871
93 : SCHAFFER BIL RANCH, 1582
94 : WETHERELT ALLEN SCOTT, 521
95 : BARBER SHARON GEORGIANA, 40
96 : SCHMIDT BILLIE ANN UND 1/6 INT, 41
97 : LENTZ ROBERT ARLEN, 324
98 : WEIGEL RAYMOND J, 9847
99 : GALI FRED JOSEPH, 795
100 : RANDALL CURTICE H BONNIE K, 6010
101 : STUVER JOHN ALLEN TRUSTEE, 325
102 : MORELLA GEORGE LINDA LOU, 1524
103 : ROSENCRANZ JERRY K GLORIA, 1601
104 : PHILLIPPI F H INC, 2777
105 : STUVER JOHN ALLEN TRUSTEE UND, 80
106 : J I INC, 775
107 : PATTEN RANCH CO A MT CORP, 2326
108 : REAVES ERNEST L DARLA, 2682
109 : WEIGEL JULIE A, 161
110 : NISLEY DANIEL DAVID, 1133
111 : STERLING LYDA INC A MT CORP, 2599
112 : EB RANCH, 25190
113 : WILSON PHYLLIS UND 1/2 INT, 83
114 : LAMBRECHT CRAIG JEWEL, 313
115 : STEVENS WILLIAM C JANICE L, 597
116 : SCHAFFER DENNIS, 335
117 : WILSON RICHARD RAYMOND, 543
118 : STUVER DIANE WEYRAUCH, 160
119 : SCHAFFER CARROL L MARGARET, 5375
120 : STEVENS WILLIAM C, 835
121 : CIRCLE BAR CATTLE COMPANY LLC, 5417
122 : SELDO COMPANY INC A CALIFORNIA, 3125
123 : STUVER JOHN ALLEN, 831
124 : ELGIN TEDDY OLIVER LAURA GAY, 2399
125 : ROSENCRANZ FRANK BARBARA JOA, 2111
126 : NASH DON G TRUSTEE, 4019
127 : GAY RANCH INC, 40351
128 : COPPS DANIEL M MARTINA R, 2400
129 : MILLS STEVEN J CECELIA R, 786
130 : MCEUEN DENNIS G REBECCA L, 650
131 : EMMONS CHARLEY C SUCCESSOR TRU, 794
132 : NISLEY JOHN E TRUSTEE, 8396
133 : CAPRA LAWRENCE A MIRIAM, 1651
134 : FRANKLIN CHRISTINE C, 1198
135 : RUMPH OWEN MARY P JTRS, 1355
136 : GRAHAM MT RANCH INC, 2381
137 : CAPRA LAWRENCE A MIRIAM S, 1161
138 : BRIDGERVIEW VETERINARY CLINIC, 2925
139 : BORLA ESTHER M, 2084
140 : STEVENS WILLIAM C, 4151
141 : FRANKLIN PATRICIA R, 2041
142 : FREDRICKSON HILDA FERN, 3025
143 : NASH DON G TRUSTEE OF NASH FAM, 4575
144 : TRUCANO RANDY RICHARD L AND, 486
145 : GRESLIN KENNETH F DELLA M, 1376
146 : TRUCANO RANDY CYNTHIA JTROS, 706
147 : RITER DELBERT C ELIZABETH J, 640
148 : SHERLOCK JOHN W JR UND 1/2 INT, 641
149 : WOELFFER JOANNA M, 640
150 : BARBERO INC, 4441
151 : DRAINE HAROLD ET UX, 863
152 : FREDRICKSON RAYMOND MONTGOMERY, 2436
153 : BULL GARY E CAROLYN M, 484
154 : ALVARADO FAMILY TRUST ETAL, 640
155 : NISLEY THOMAS DANIEL TRUSTEE, 6851
156 : COLLINS LARRY C SHARON R, 6776
157 : SCHULZE RICHARD N KIRK MONTA, 1999
158 : WILLIAMS LACY, 801
159 : HELD STEPHEN A GINGER PLAT, 6039
160 : LANDA BERNARD J PHYLLIS JE, 8689
161 : GOTFREDSON MARIE, 3058
162 : JOHNSON DONNA T SCARBROUGH L, 640
163 : BOGNER RAYMOND J REVOCABLE TRU, 1741
164 : KUGLITSCH FAMILY LIMITED PARTN, 961
165 : C C CATTLE CO INC, 10290
166 : RUMPH QUENTIN, 2317
167 : LANDA JERRY, 2360
168 : TIPTON ETAL -MONTY FREDRICKSON, 200
169 : WILLIAMS DALE JANICE JTRS, 2490
170 : '0 'TIWAHE RANCH LLC', 2700
171 : GADAMUS JAMES J JOANNE I, 3916
172 : WORMAN DAVID DOROTHY L JTRS, 721
173 : KEELEY ROBERT F EULA M TRUST, 139
174 : HUCKINS RANCH INC, 8635
175 : SCHROEDER CAROLYN WOJCIK, 2082
176 : WILSON ELIZABETH M, 3301
177 : WORMAN DOROTHY WARNER, 722
178 : COLLINS TOM D JUDY L, 7870
179 : ANDREWS THOMAS D, 1384
180 : DUNNING DORIS LEE, 479
181 : WILLIAMS LOYD W, 80
182 : OLSON RUBY K, 1379
183 : JONES ANNA M, 2981
184 : ANDREWS IRA J JR TRUST, 7947
185 : GUTZ HELEN SUZANNE, 3266
186 : TIPTON ETAL-MONTY FREDRICKSON, 880
187 : MILLER ERNEST EDWARD LEE WAD, 283
188 : B S CATTLE CO INC, 973
189 : EWALT WOODROW LEE RAYMOND, 187
190 : RUMPH OWEN MARY P, 4386
191 : MBP CATTLE CO, 2040
192 : BRYANT RUSSELL JR, 2549
193 : HODGES ALFRED TROY GAY LYNN, 159
194 : LEI JAMES E JEANNETTE P, 398
195 : WARNER BARBERA KAREN TRUSTEE, 2464
196 : RUMPH OWEN MARY P JAMES R, 1047
197 : BAKER DUSTIN, 480
198 : BELTZ RANCH INC, 1339
199 : ROGERS AVIN C, 1000
200 : SANBURN NEAL PATRICIA M, 116
201 : ALLISON JEAN R, 648
202 : OLIVER ROBERT LAURA G, 802
203 : ELGIN THEODORE H CATHERINE N, 1705
204 : PACHULSKI PHILLIP W TRUSTEE, 518
205 : BILLINGSLEY ROGER D LEIGH A, 1482
206 : K C RANCH LLP, 2104
207 : SCOLES MARGARET, 546
208 : PORCH RODNEY E ELDORA J COTR, 2360
209 : FORDYCE HARRY R JR, 520
210 : J A PARTNERSHIP LLP, 68
211 : JERNEGAN MARY WILSON TRUSTEE, 268
212 : THORNE FAMILY INTERESTS LMTD P, 5115
213 : WORMAN DAVID DOROTHY L, 567
214 : RIESLAND PATTY PENNY, 232
215 : HASAPIS JENNIE F, 959
216 : HURLEY WILLIAM RICHARD LINDA, 1364
217 : COLLINS JIM D, 1373
218 : GIACOMETTO RANCH INC, 21595
219 : HORSESHOE I RANCH INC, 11524
220 : SANDROCK LLC, 3945
221 : RUMPH RICHARD N HOLLY E, 3455
222 : ENCORE OPERATING LP, 320
223 : FULTON RANCH LLC, 10295
224 : RUMPH ROLAND ERMA OWEN R, 4376
225 : WILLIAMS LACY H, 6403
226 : ROMANJENKO FRED HAWLEY DARLA, 1585
227 : KELSO GEORGE A ESTATE, 640
228 : W BUTTE RANCH, 2257
229 : THOMAS MARGARET LOUISE, 160
230 : BANDY JESSE N MARY, 117
231 : STARK DIXIE, 1000
232 : HAYES FRANCIS J ELSA L, 800
233 : HUBBARD E AMORY PHILIPPA ANN, 3755
234 : SIMMONS DIANE UND 1/4 INT, 160
235 : DINSTEL DELBERT F SHARON F, 672
236 : SAMS EVANGELINE, 1239
237 : TANNER BOBBY RAY RAY LENE H/, 2920
238 : RUMPH KERMIT VALERIE, 1441
239 : MILLS JACK L MARY ANNA, 7248
240 : RUMPH KERMIT, 44
241 : TRAUB RAYMOND F, 3027
242 : RUSSELL-RUMPH RANCH INC, 12391
243 : RUMPH RICHARD N HOLLY, 41
244 : LEATHERBURY LINDA M DEGAMO K, 400
245 : HAYES FRANCIS J TRUSTEE, 1719
246 : RIESLAND PENNY PATTY CURT, 3400
247 : HAYES FRANCIS J TRUSTEE, 2282
248 : PARKS WILLIAM P III, 1521
249 : RUMPH ROLAND ERMA, 641
250 : RUMPH ROLAND ERMA KERMIT, 1281
251 : ALLEN GORDON R WESLEY D, 641
252 : BROST JESS M, 372
253 : RUMPH KERMIT A VALERIE J, 3557
254 : MARTINI IVA KAY, 1823
255 : HUBBARD E AMORY PHILLIPPA AN, 7838
256 : CLEMENTS EARL RAYMOND TRUSTEE, 3478
257 : MCCONNELL LYELL R BOWSER MAR, 320
258 : FORTNER ALVIE J LORI J, 4564
259 : BANDY JESSE N MARY L JTRS, 3761
260 : JESSE DICK, 3269
261 : SHIELDS WAYNE, 920
262 : PETERSON LOUELLA ET AL, 310
263 : ESPY JAMES A NANCY H, 600
264 : STACK ROCK INC, 77
265 : POWDER RIVER LODGE 135 AF AM, 42
266 : MORRIS CODY STEPHANIE, 1765
267 : ALLEN DENNIS F, 160
268 : YOUNG ROGER A JR EPHA J, 3199
269 : RIESLAND PENNY PATTY, 320
270 : FULTON GEORGE EVELENE, 116
271 : HARRIS RANCH LLC THE, 1125
272 : CADWELL FRANCIS C CO-TRUSTEE, 1837
273 : MORRIS ELLA MAE, 2881
274 : MILNE FAMILY LIMITED PARTNERSH, 6346
275 : NICHOLS DANIEL A, 520
276 : SAMS JAMES, 2116
277 : MITCHELL FLOYD W DONNA L, 480
278 : BRUCE CHESTER C PAM J, 1267
279 : ALLEN CLIFFORD LEE, 800
280 : COLLINS G NEIL, 6807
281 : TRAIL CREEK GRAZING ASSOC INC, 1277
282 : CADWELL FRANCIS C RLT, 1210
283 : FORTNER RANCH INC, 1477
284 : ALLEN CLIFFORD L, 2515
285 : ROGERS KENNETH BERNADINE, 6748
286 : SANBURN SCOTT JAMES KENNETH, 1660
287 : WARE JOHN F PAMELA R JTRS, 1400
288 : STOLLE PETER W REGINA H JTRS, 100
289 : HARVEY RANCH INC, 2343
290 : BRIMMER HILDA A AKA HILDA ANN, 2150
291 : ALLEN CLIFFORD L JUNE E, 1160
292 : PAISLEY HOLDINGS LLC, 4681
293 : MADER ARNOLD M CRAIG G MAR, 2762
294 : MADER JOHN THOMAS TRUSTEE, 2048
295 : BRIMMER HILDA A, 560
296 : POWELL RANCH INC, 8177
297 : MADER ARNOLD M DENISE G, 1620
298 : BLISS FRANKLIN E PATRICIA R, 1308
299 : NEIMAN SAWMILLS INC, 142
300 : JEREMIAH SHEILA K CAIN TRUSTEE, 921
301 : RENO WILLIAM E REVOCABLE TRUST, 3148
302 : SHOLAR EDWARD JR SHOLAR HARR, 4003
303 : ROUGH CREEK RANCH LLC, 2161
304 : BLISS RANCH LLC, 3657
305 : BUFFALO CREEK RANCH PROPERTIES, 1138
306 : WEISINGER JACK P, 403
308 : OEDEKOVEN FRED L MARY ANN TR, 485

Private
Forest Service
Bureau of Land Management
National Park Service
Other Federal Land
Fish and Wildlife Service
State Lands
Local Govt
Native American
MFWP - WMA
Lake/Reservoir
Interstate
Secondary Highway
Highway
Road
Primitive Road
River
Stream/Creek
Intermittent Creek
Township
County Border
Fish Wildlife & Parks Wildlife Management Area

0 1 2 3 4 5 6 7 8 9 10
Scale of Miles

NOTES:
Not all legend items may appear on this map.
Features shown on this map do not imply public access to any lands.
The land status data displayed on this map may not be complete and may contain errors in boundary locations and/or coding.

DISCLAIMERS:
The MT Natural Heritage Program, MT State Library, MT Dept. of Administration and MT Dept. of Revenue make no representations or warranties whatsoever with respect to the accuracy or completeness of the data contained in these maps and assumes no responsibility for the suitability of these data for a particular purpose. These agencies will not be liable for any damages incurred as a result of errors displayed here. The ownership boundaries displayed on this map are not based on land survey data and are not a substitute for property surveys. This map displays public and private land ownership information derived from several sources and continues to be corrected and updated.

SOURCES / ACKNOWLEDGEMENTS

This map was produced as a joint effort between the MT Dept. of Fish, Wildlife, and Parks (FWP) and the Montana Natural Resource Information System (NRIS) of the MT State Library, in response to Montana Code Annotated 87-3-308, which directs the FWP to '.. .work cooperatively with all state and federal land management agencies... to develop accurate land ownership maps.. .in the State'.

The public land data is from the MT Natural Heritage Program land stewardship data collection. Much of this data was originally digitized by the Bureau of Land Management (BLM) from 1:100,000 scale BLM Surface Management Status maps. Additional information, corrections and updates (especially for tribal lands and private lands) were added by the University of Montana, wildlife Spatial Analysis Unit, during 1996-1998. Since 1998, the Montana Natural Heritage Program has made numerous updates and corrections (especially for state trust lands, Montana Fish, wildlife & Park areas, US Fish & Wildlife Service areas, and conservation easements). These edits are based on data supplied by the various public agencies and land trusts, and have not been verified against county or Montana Department of Revenue records.

The private land data were developed for the Montana Cadastral Database Project. These data are provided through a cooperative effort between the Montana Department of Administration (DOA), the Montana Department of Revenue (DOR), other state agencies, local, governments, USDI BLM and private enterprise. Lands depicted on this map represent single ownership of contiguous parcels that are at least 40 acres in size. The DOA maintains the GIS cadastral layer and the DOR maintains the private ownership information.

The base scale for the public ownership data is 1:100,000, though many of the recent edits incorporate data digitized from 1:24,000 scale maps or survey data. Private ownership data is accurate to scales of :1:24000 or smaller.

Map produced July 2006 with ownership data current as of July 2006.

USGS 100,000 Scale Quadrangle Index

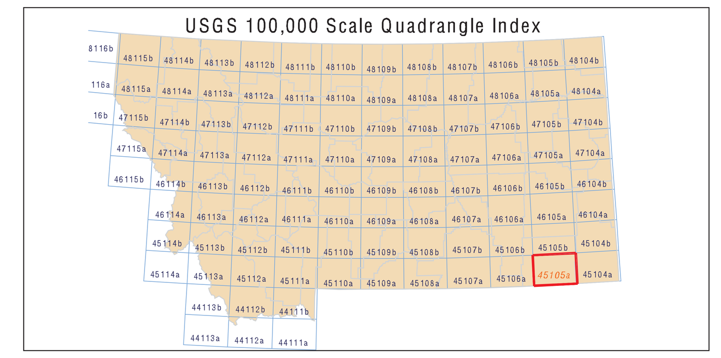

NRIS Map Number 04FWP0042