Montana Department of Fish, Wildlife & Parks

Private Land Ownership Identification
ZORTMAN - (47108b)

MONTANA Natural Resource Information System
Montana State Library – 1515 East 6th Avenue
Helena, Montana – (406) 444-5357

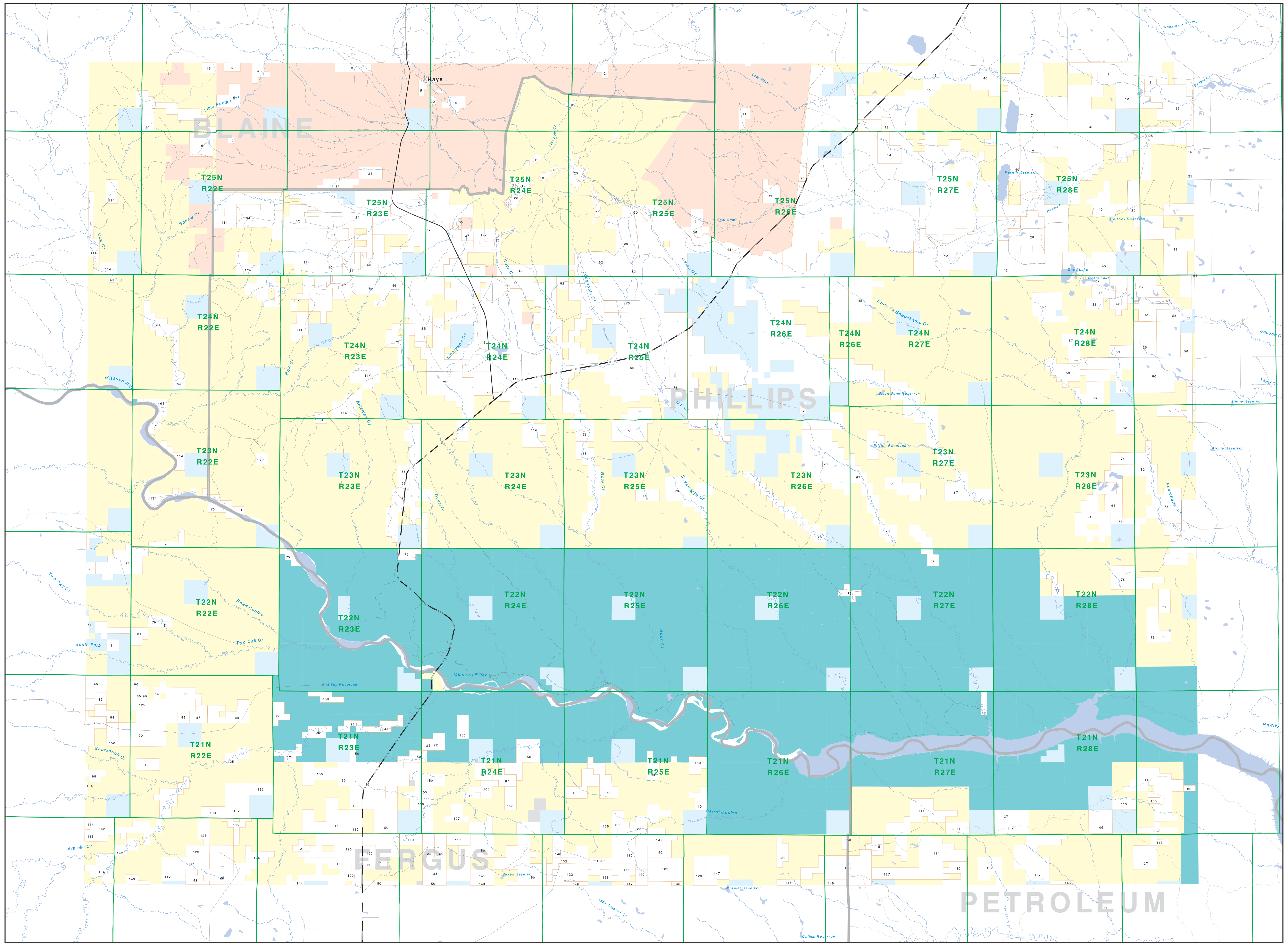

Parcel Num: Owner Name, Total Acres

1 : LAZY J 5 RANCH CO, 2594
2 : BENSON JOHN H & CARLETTA, 159
3 : DREWRY WILLIAM T, 628
4 : LAZY J 5 RANCH COMPANY, 80
5 : MARTIN GERALD G, 124
6 : HANDY HILARY, 639
7 : SMITH JOHN, 1038
8 : FORT BELKNAP INDIAN COMMUNITY, 999
9 : ROMAN CATHOLIC BISHOP, 319
10 : DOLL WILLIE L & CHERI L &, 73
11 : COCHRAN LYLE, 219
12 : SCHMOECKEL VINCENT & CAROLYN M, 193
13 : H & M SMITH FARMS INC, 1214
14 : SCHMOECKEL VINCENT L, 988
15 : EMOND NOEL & SHARON, 190
16 : LIDDLE HARRY & CAROLYN, 1130
17 : BRUNZELL EVERETT S M FAMILY TR, 320
18 : GALLUS ANNA MARIE &, 46
19 : SMITH VERNON E &, 283
20 : JAYNES BILLY L, 543
21 : USA IN TRUST FOR WERK GERTRUDE, 705
22 : USA IN TRUST FOR CHRISTENSON M, 104
23 : PLOYHAR LUKE, 956
24 : WILLIAMS LAND & CATTLE CO, 4284
25 : WATERS CLAIR W & KATHLEEN, 2665
26 : MARTIN LEWIS J, 1099
27 : PARSONS DON & JOANNE, 105
28 : CUMMINGS ROBERT T &, 1638
29 : GOSLIN FLATS INC, 1145
30 : SEVEN M ENTERPRISES LLC, 62
31 : AZURE IDA MAY, 238
32 : WILLIAMS R LIMITED P/S, 8219
33 : EMOND NOEL & SHARON M, 4163
34 : MONTGOMERY THOMAS W & CHRISTIE, 1952
35 : WILLIAMS TERRY J, 44
36 : MARTIN MAGLOIRE &, 246
37 : BELLILE IRENE &, 160
38 : HEPPNER HAROLD H JR, 242
39 : MILKS BENNY L TRUSTEE, 1912
40 : VESETH MARTAWN, 17958
41 : WALSH GERALD, 160
42 : FRYE LAND LIMITED PARTNERSHIP, 4455
43 : KOLCZAK FRANCIS A, 679
44 : MITCHELL WINSTON, 638
45 : THE NATURE CONSERVANCY, DIST O, 26643
46 : KOLCZAK FRANCIS, 1426
47 : MITCHELL WINSTON & LUCILLE, 636
48 : MORGAN ROBERT L & THOMAS D &, 321
49 : SQUARE BUTTE GRAZING ASSN, 51
50 : MITCHELL WINSTON H & LUCILLE, 1634
51 : SEAFORD LEONARD IRREVOCABLE TR, 678
52 : VESETH & VESETH LIVESTOCK CO, 714
53 : JACOBSON CLARENCE D, 889
54 : MCGOUGH GERALD B & LORRAINE C, 799
55 : THORNHILL RANCH PARTNERSHIP, 677
56 : JACOBS FRANCIS V & DOLORES & L, 926
57 : JACOBS FRANCIS V & DOLORES, 1360
58 : BLUNT RANCHES INC, 802
59 : JACOBS FRANCIS V & DELORES, 1400
60 : SEAFORD LEONARD C, 796
61 : SCHWENKE CHARLES & LORRAINE, 160
62 : SMITH HERBERT COLT & KATHLEEN, 77
63 : WELCH ROBERT R &, 640
64 : SCHWENKE RANCH LIVING TRUST, 594
65 : KELSEY JAMES C & CORA L, 1280
66 : HOFELDT DUSTIN D, 1093
67 : FRYE ROBERT H & THERESA, 3814
68 : EAKINS PAUL R, 160
69 : RORIE HOMER L & LINDA B, 160
70 : HELLER DENNIS PATRICK & HELEN, 181
71 : MEEKS WILLIAM A JR ET AL, 1595
72 : WILLIAMS WILLIAM E, 7820
73 : NEGAARD DANIEL & MICKEL, 176
74 : JACOBS LEE, 2239
75 : PETERSON GLENN E & MARTHA, 352
76 : NINE BAR SIX INC, 12012
77 : RONCKA R L &, 320
78 : LOVING U RANCH, 3366
79 : HENDERSON JAMES J & BRIAN J, 240
80 : VESETH & VESETH LIVESTOCK COMP, 5457
81 : BGH LLP, 995
82 : LAZY J D CATTLE CO, 23094
83 : BOYCE MERLE & MARGIE, 319
84 : LUND TODD H & JOHN A, 60
85 : RICH JACKIE & BOYCE MARJORIE, 80
86 : BOYCE CLEO &, 285
87 : MILLER MAY 1/4 ET AL, 319
88 : BOYCE CLEO ET AL, 320
89 : BOYCE CLEO & DANNY, 160
90 : BOYCE MARJORIE K 7/16 ET AL, 4675
91 : BARNES BETTY JO TRUSTEE, 319
92 : MCDONALD LUPITA ET AL, 319
93 : KLEIFGEN WILLIAM, 324
94 : WARDEN MARY 71/576 ET AL, 320
95 : SALMELA RAY & RETA, 2078
96 : BREWER KEVIN F & JOANN, 319
97 : ZAHN AVA, 320
98 : STEFFER ROBERT W, 245
99 : MISSOURI RIVER PARTNERSHIP, 80
100 : WILLMORE RALPH L & SHELLY, 320
101 : STOGSDILL JAMES L & DEBRA R JT, 303
102 : FINK ROBERT L & KATHIE, 981
103 : MCSWEYN NANCY &, 319
104 : MONTGOMERY C JOHN &, 45
105 : DELANEY, GEORGIA & JOE, 80
106 : SOCHA MONTANA REALTY TRUST I, 640
107 : DANNEN JOINT TRUST OCT 5 1999, 319
108 : CARSON MARY EVELYN 25/48 ET AL, 323
109 : FINK ROBERT LOUIS, 320
110 : MURPHY CLIFTON G, 320
111 : BROGAN MICHAEL W, 321
112 : OWENS ELIZABETH W ET AL, 322
113 : LAZY 4J INC, 2240
114 : SQUARE BUTTE GRAZING ASSOC, 40347
115 : JACOBSEN JACOB, 324
116 : BETTEGA SHAWN P & JOYCE A, 1275
117 : FARRELL JAN M & PETTIT MARK N, 313
118 : TWICHEL MARGARET A, 76
119 : BLOECHEL DORIS MAY, 302
120 : WILLMORE JEFFREY A & SUSAN D, 2885
121 : WESTBURG ALBERT & BETTY, 160
122 : LAFOND RUSSELL & MERILEE K, 1280
123 : IVERSON ISAAC LEE & MARCIA, 1834
124 : CIMRHAKL ROBERT G, 853
125 : MURRAY DAVID D, 3483
126 : FINK ROBERT L, 320
127 : USDI BUREAU OF LAND MANAGEMENT, 1126
128 : CARMICHAEL SHEILA, 320
129 : PETRANEK JAMES E, 1049
130 : HARRINGTON REX, 470
131 : LOHSE GERALD, 300
132 : WYNN DOROTHY H TRUSTEE/WYNN LI, 319
133 : DUNCAN ARNOLD A, 642
134 : HARRISON DELMER & KATHERINE, 753
135 : LAFOND RUSSELL & MERILEE, 240
136 : NORSKOG KELLY, 2006
137 : CHAIN BUTTES GRAZING DISTRICT, 2632
138 : DONSBACH BOBBE(3/4) ET AL, 339
140 : ALLEN JOHN A REVOCABLE TRUST, 851
141 : KOMAREK GEORGE W TRUST, 640
142 : HYEM LINDA & EDWIN, 2888
143 : MISSOURI RIVER INC, 106
144 : KOMAREK JOSEPH D & JESSIE L, 159
145 : CROOKED CREEK COOP ST GRAZING, 379
146 : HARRISON DELMER L & KATHERINE, 818
147 : KLESSENS GARY & RITA, 1493
148 : SALMELA RAY SR, 112
149 : ANDERSON WILLIAM A, 117
150 : INDIAN BUTTE COOP ST GRAZING D, 13969

Private
Forest Service
Bureau of Land Management
National Park Service
Other Federal Land
Fish and Wildlife Service
State Lands
Local Govt
Native American
MFWP - WMA
Lake/Reservoir
Interstate
Secondary Highway
Highway
Road
Primitive Road
River
Stream/Creek
Intermittent Creek
Township
County Border
Fish Wildlife & Parks Wildlife Management Area

0 1 2 3 4 5 6 7 8 9 10
Scale of Miles

NOTES:
Not all legend items may appear on this map.
Features shown on this map do not imply public access to any lands.
The land status data displayed on this map may not be complete and may contain errors in boundary locations and/or coding.

DISCLAIMERS:
The MT Natural Heritage Program, MT State Library, MT Dept. of Administration and MT Dept. of Revenue make no representations or warranties whatsoever with respect to the accuracy or completeness of the data contained in these maps and assumes no responsibility for the suitability of these data for a particular purpose. These agencies will not be liable for any damages incurred as a result of errors displayed here. The ownership boundaries displayed on this map are not based on land survey data and are not a substitute for property surveys. This map displays public and private land ownership information derived from several sources and continues to be corrected and updated.

SOURCES / ACKNOWLEDGEMENTS

This map was produced as a joint effort between the MT Dept. of Fish, Wildlife, and Parks (FWP) and the Montana Natural Resource Information System (NRIS) of the MT State Library, in response to Montana Code Annotated 87-3-308, which directs the FWP to '...work cooperatively with all state and federal land management agencies... to develop accurate land ownership maps... in the State'.

The public land data is from the MT Natural Heritage Program land stewardship data collection. Much of this data was originally digitized by the Bureau of Land Management (BLM) from 1:100,000 scale BLM Surface Management Status maps. Additional information, corrections and updates (especially for tribal lands and private lands) were added by the University of Montana, wildlife Spatial Analysis Unit, during 1996-1998. Since 1998, the Montana Natural Heritage Program has made numerous updates and corrections (especially for state trust lands, Montana Fish, wildlife & Park areas, US Fish & Wildlife Service areas, and conservation easements). These edits are based on data supplied by the various public agencies and land trusts, and have not been verified against county or Montana Department of Revenue records.

The private land data were developed for the Montana Cadastral Database Project. These data are provided through a cooperative effort between the Montana Department of Administration (DOA), the Montana Department of Revenue (DOR), other state agencies, local, governments, USDI BLM and private enterprise. Lands depicted on this map represent single ownership of contiguous parcels that are at least 40 acres in size. The DOA maintains the GIS cadastral layer and the DOR maintains the private ownership information.

The base scale for the public ownership data is 1:100,000, though many of the recent edits incorporate data digitized from 1:24,000 scale maps or survey data. Private ownership data is accurate to scales of :1:24000 or smaller.

Map produced August 2005 with ownership data current as of August 2005.

USGS 100,000 Scale Quadrangle Index

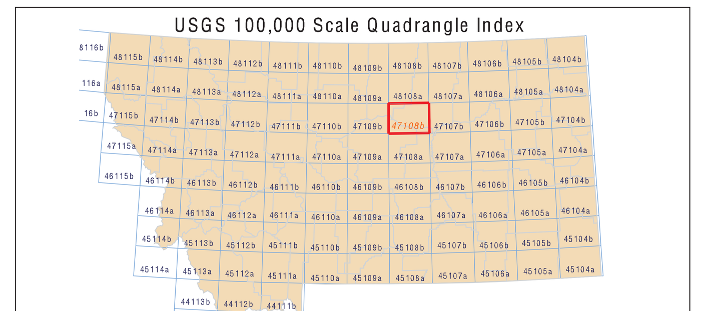

NRIS Map Number 04FWP0042