Montana Department of Fish, Wildlife & Parks

# Private Land Ownership Identification

## YAAK RIVER - (48115b)

MONTANA Natural Resource Information System
Montana State Library – 1515 East 6th Avenue
Helena, Montana -- (406) 444-5357

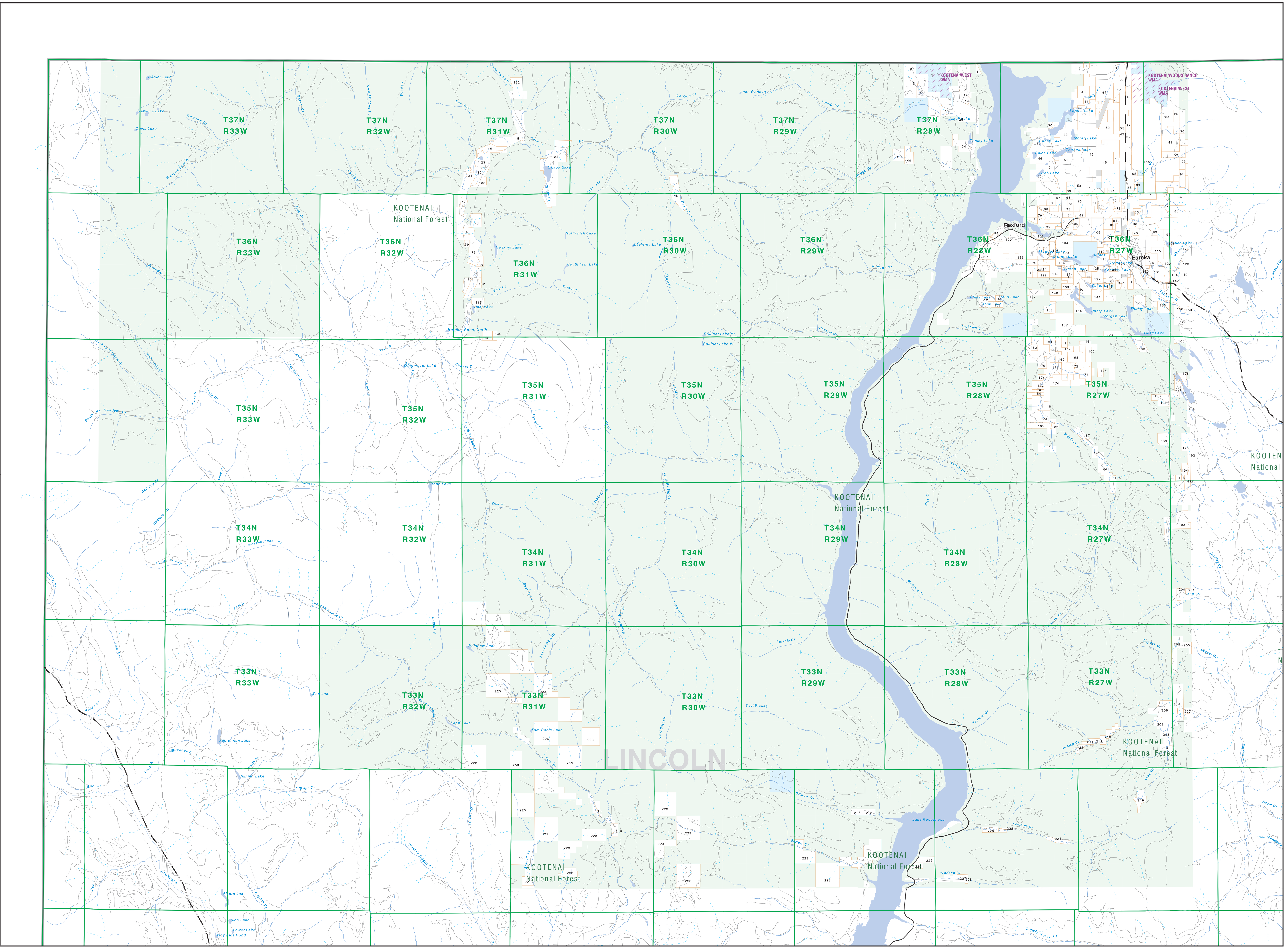


Private
Forest Service
Bureau of Land Management
National Park Service
Other Federal Land
Fish and Wildlife Service
State Lands
Local Govt
Native American
MFWP - WMA
Lake/Reservoir
Interstate
Secondary Highway
Highway
Road
Primitive Road
River
Stream/Creek
Intermittent Creek
Township
County Border
Fish Wildlife & Parks Wildlife Management Area

NRIS Map Number 04FWP0042

NOTES:
Not all legend items may appear on this map.
Features shown on this map do not imply public access to any lands.
The land status data displayed on this map may not be complete and may contain errors in boundary locations and/or coding.

DISCLAIMERS:
The MT Natural Heritage Program, MT State Library, MT Dept. of Administration and MT Dept. of Revenue make no representations or warranties whatsoever with respect to the accuracy or completeness of the data contained in these maps and assumes no responsibility for the suitability of these data for a particular purpose. These agencies will not be liable for any damages incurred as a result of errors displayed here. The ownership boundaries displayed on this map are not based on land survey data and are not a substitute for property surveys. This map displays public and private land ownership information derived from several sources and continues to be corrected and updated.

0 1 2 3 4 5 6 7 8 9 10
Scale of Miles


SOURCES / ACKNOWLEDGEMENTS

This map was produced as a joint effort between the MT Dept. of Fish, Wildlife, and Parks (FWP) and the Montana Natural Resource Information System (NRIS) of the MT State Library, in response to Montana Code Annotated 87-3-308, which directs the FWP to '.. .work cooperatively with all state and federal land management agencies... to develop accurate land ownership maps.. .in the State'.

The public land data is from the MT Natural Heritage Program land stewardship data collection. Much of this data was originally digitized by the Bureau of Land Management (BLM) from 1:100,000 scale BLM Surface Management Status maps. Additional information, corrections and updates (especially for tribal lands and private lands) were added by the University of Montana, wildlife Spatial Analysis Unit, during 1996-1998. Since 1998, the Montana Natural Heritage Program has made numerous updates and corrections (especially for state trust lands, Montana Fish, wildlife & Park areas, US Fish & Wildlife Service areas, and conservation easements). These edits are based on data supplied by the various public agencies and land trusts, and have not been verified against county or Montana Department of Revenue records.


The private land data were developed for the Montana Cadastral Database Project. These data are provided through a cooperative effort between the Montana Department of Administration (DOA), the Montana Department of Revenue (DOR), other state agencies, local, governments, USDI BLM and private enterprise. Lands depicted on this map represent single ownership of contiguous parcels that are at least 40 acres in size. The DOA maintains the GIS cadastral layer and the DOR maintains the private ownership information.

The base scale for the public ownership data is 1:100,000, though many of the recent edits incorporate data digitized from 1:24,000 scale maps or survey data. Private ownership data is accurate to scales of :1:24000 or smaller.

Map produced August 2005 with ownership data current as of August 2005.

USGS 100,000 Scale Quadrangle Index

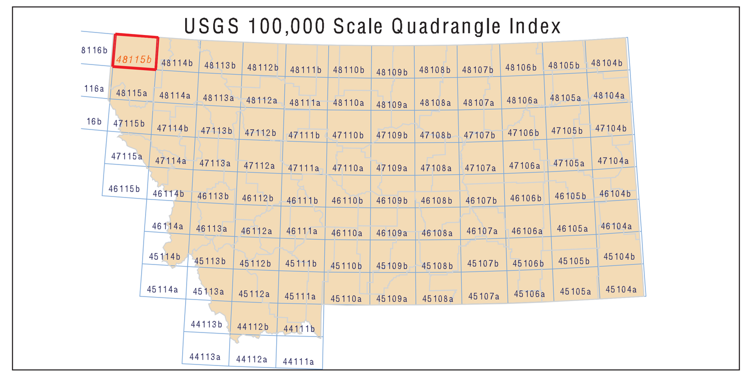

Parcel Num: Owner Name, Total Acres

1 : CLOPPER RICHARD J, 43
2 : MILLER ENOS, 141
3 : DOBLE JOHN W  CAROLYN M, 123
4 : EVANS RAY  MARILYN, 41
5 : BORDERTOWN INC, 239
6 : MILLER GLEN E  RHODA D, 48
7 : HOGAN VALERIE, 41
8 : ORR CLYDE, 336
9 : STURDEVANT FREDERICK S, 70
10 : DEPT OF FISH WILDLIFE  PARKS, 403
11 : SOLO INC, 268
12 : HAUGAN NANCY L, 45
13 : PARRISH SCOTT  MICHAEL  BRAD, 131
14 : WWW VENTURE GROUP LLP, 41
15 : BEASLEY JAMES M  KERRY L, 65
16 : FOLLANSBEE JULIA A, 106
17 : MANGUM DOUGLAS J  JOAN A, 80
18 : WOODARD RAYMOND H  BOBBIE J T, 42
19 : BREITHAUPT KURT  PAULA JEAN, 188
20 : TERRY ORIN O  FEROL C, 43
21 : ESTUARY CORPORATION, 1166
22 : GREEN JUDITH A, 60
23 : VANDERGRIEND FAMILY LTD PRTNRS, 228
24 : SOPHIE ENTERPRISES LLC, 79
25 : KEENE HARRY M  ADA F, 60
26 : EKHOLT BRUCE ALAN, 81
27 : BEASLEY ROBERT W, 98
28 : BERNHARD CECIL L, 160
29 : MANLEY KURTIS L, 80
30 : CURTIS GEORGE A  EVELINE E, 41
31 : KENDALL LOLA M TRUSTEE OF THE, 56
32 : SULLIVAN WILLIAM J  SHARON G, 199
33 : SMILEY JOHN J  ROSEMARIE, 371
34 : TOOLEY CREEK RANCH INC, 280
35 : MANY LAKES EAST LLP, 56
36 : PLUID JACK M, 79
37 : HART BRENDA ANN, 74
38 : CONNORS JOHN P  RUTH ANNE TTE, 57
39 : LEISE HARRY E  CARLEEN TRUSTE, 78
40 : LANCE ROBERT J, 160
41 : STODDARD JAY B, 449
42 : WALKER MARK K, 57
43 : HURST J LOGAN  CAROL J, 463
44 : KEARNEY PAT  DIANE, 97
45 : NATURE CONSERVANCY, 677
46 : SMILEY JOHN J TRUSTEE FOR BNFT, 334
47 : EWING FAMILY LLC, 148
48 : WRIGHT HOLLY MCINTIRE TRUSTEE, 310
49 : BLANKERS RICHARD L, 223
50 : SMILEY JOHN J TRUSTEE FBO, 146
51 : SAHAKIAN VICKEN  KROCHIAN ALI, 162
52 : HARK PEARL JANE, 199
53 : FISERV ISS  CO FBO PAPPAS URS, 58
54 : WILDERNESS DEVELOPMENT LLC, 100
55 : DEEP SPRINGS LLC, 113
56 : EASTWEST UNITED CORPORATION, 409
57 : MORSE CARLTON  PATRICIA, 159
58 : MOCKO JOHN LIVING TRUST (THE), 180
59 : GARRISON MILES THOMAS  BETTY, 434
60 : DRAKE GEORGE  VIVIAN  KEVIN, 120
61 : NELSON ALFRED J  ELAINE A, 88
62 : WARD IWANICHA A CA GENERAL PAR, 79
63 : UTTER ANN MOONEYHAN, 577
64 : SHEA RANCH INC, 822
65 : WARD IWANICHA, 184
66 : BENFORD DOUGLAS  ANN, 100
67 : ROBIDEAU JAMES C  SANDRA L, 380
68 : OSLER BRAD  EMILENE, 151
69 : CAMPBELL MARY, 41
70 : HURST JAMES L  CAROL J, 236
71 : LINCOLN COUNTY, 95
72 : STOKEN KIT, 147
73 : HELMS RANCH LLC, 665
74 : HE HELMS FARMS INC, 119
75 : OWENS  HURST LUMBER COMPANY I, 75
76 : YORLUM RANCH LTD, 215
77 : SHEA GEORGE P LIVING TRUST 7/1, 145
78 : OWENS  HURST LUMBER CO INC, 90
79 : TRIBBLE PAUL R  DEBORAH ANN, 67
80 : SANTIAGO LETICIA, 55
81 : OWENS  HURST LUMBER CO, 54
82 : JFLI TRUST, 969
83 : SIMURDAK CONNIE ELAINE, 63
84 : PARKS LEE M  JAY  KENNETH, 71
85 : MOCKO LELAND C  DEBORAH, 193
86 : VALLEY VIEW GRAVEL PIT INC, 45
87 : MCHUGH ROBERT S  HELGA M TRUS, 316
88 : GOFF B RANDALL  VALENE L, 110
89 : JUSTUS MICHAEL C  DOROTHY M, 50
90 : BUSHFIELD JAMES ROBERT  BRETT, 57
91 : BRINTON RICHARD K  KATHRYN N, 70
92 : ATKINS LARRY W  SHEILA L, 86
93 : COMSTOCK LARRY J  KAREN, 80
94 : MARINERS HAVEN CAMPGROUND  MA, 91
95 : HANSBERRY CHARLES WESLEY  PHY, 287
96 : EUREKA HILLS LLC, 280
97 : CLARKE DAVID W, 53
98 : MILLER ROMAN  A KAY, 79
99 : CASAZZA DANIEL J  ROSELYN M, 186
100 : MILLER CAROL, 80
101 : RADCLIFFE AV TRUST TRUSTEES, 99
102 : KELLEY RALPH A  EDEEN, 51
103 : COMSTOCK LARRY J  KAREN G, 176
104 : NORWEST CAPITAL MGMT  TRUST C, 341
105 : INGALLS CHARLES A  PHYLLIS J, 101
106 : NELSON RONALD J  DARCY L, 138
107 : NASH CHARLES IAN  JUDITH B, 90
108 : GLEN LAKE IRRIGATION DISTRICT, 84
109 : DHARMA REALM BUDDHIST ASSOC, 530
110 : KASSLER FAMILY LP, 429
111 : GR KIRK CO, 60
112 : WITTENAUER RONALD C, 73
113 : SCARABOSIO DARIO  MARY ANN, 121
114 : EUREKA LAND  CATTLE LLC, 121
115 : CITO RICK  STEPHANNI, 140
116 : HURST JAMES L  CAROL J, 157
117 : BUHLER LESTER  JONI M, 76
118 : CARPENTER BONNIE JUNE TRUST, 229
119 : LUNDEEN DONALD R  CARL E, 158
120 : MARVEL GERALD L, 185
121 : DAVIS JAMES H, 72
122 : GALLUS JEFFREY DAVID  TINA MA, 72
123 : NORTH LINCOLN SANITATION, 44
124 : MARSH KEVIN A  CLAUDIA T, 80
125 : MARTIN LARRY  NICOLETTE MADEL, 50
126 : STAUFFER JAMES M JR  DIANE J, 50
127 : FRANK SYLVESTER H  MARY T, 202
128 : WOLTZ CARL E  FAYE J, 50
129 : CARPENTER BONNIE JUNE, 80
130 : LINCOLN ELECTRIC COOPERATIVE, 44
131 : PURDY DALE  MARIE, 312
132 : OAKLEY MARTIN A  LEIGH V, 41
133 : CLINTON EDWIN J, 98
134 : PERSHALL CARL DEAN  EDITH M, 83
135 : JACOBS RAYMOND L, 60
136 : MORRIS LEROY R  TERESA A, 48
137 : BANEY MEATS INC, 43
138 : BELTRAM DANIEL G, 518
139 : COLLINS ALAN P, 68
140 : GRAYROCK LLC, 65
141 : DARRINGTON ELEANOR, 47
142 : BOLEN GEORGE ERNEST  TONI F, 148
143 : SHOTT CYNTHIA H CONSERVATOR, 110
144 : TINCHER JANET L  DONALD J, 196
145 : GWYNN EDNA Y, 41
146 : DONOFRIO BREN JOSHUA, 50
147 : COGSWELL JERALD M  JUDITH A H, 49
148 : SELLWOOD COLIN, 80
149 : HIRDESH LAL TRUSTEE, 140
150 : TOTTEN DENNIS, 50
152 : NELLIS M DUANE  C RUTH, 80
153 : ROE FAMILY LLC, 342
154 : FINCH P SUTTON  BETSY B, 105
155 : PHILLIPS DENNY, 54
156 : BROOKES THOMAS W  PENNY K, 49
157 : PINKHAM PROPERTY LLC, 560
158 : DINKLOCKER DAWN A TRUSTEE OF T, 45
159 : TOBACCO RIVER RANCH LLC, 136
160 : MCCULLY JERRY K  DONNA M, 61
161 : SUTLEY JOYCE ELAINE STERKEL, 171
162 : KLINKE PETER V JR  JUNE FERN, 110
163 : OLSEN LYLE J  HELEN J, 157
164 : KEARNEY PATRICK J, 163
165 : VUKONICH HELEN G, 84
166 : KEARNEY PATRICK, 65
167 : WILSON THOMAS J JR  NORA ELIZ, 97
168 : GWYNN WILLIAM G  EDNA Y, 541
169 : RANSIER LEWIS D  ELIZABETH E, 160
170 : WILSON ROBERT R, 110
171 : NEFF JOHN S SUCCESSOR TTEE, 139
172 : MORRETT MICHAEL R  CHERYL L T, 96
173 : BRANDOS SCOTT  CHRISTINA LAW-, 216
174 : UTTER TERRY L  SUSAN L, 431
175 : WORKMAN MICHAEL T, 60
176 : STACY DENNIS M  DEENA K, 49
177 : JENSEN VIRGINIA L  MICHAEL H, 80
178 : HAYES WILLIAM R JR, 64
179 : BEIRNE MICHAEL F  DAVID M, 80
180 : JENSEN VIRGINIA L TRUSTEE OF T, 80
181 : BRIDGES LLOYD (50%), 60
182 : DAHLSTROM GALE  SANDRA, 42
183 : STARLING ROBERT D TRUSTEE, 42
184 : MCISAAC MARY E, 89
185 : KELLER LOGGING INC, 140
186 : HEPNER ALAN  CLAUDIA M, 86
187 : WORKMAN LELAND LEROY, 48
188 : QUIRK CATTLE CO, 2926
189 : GIBBONS WALTER J, 120
190 : STARLING RAYMOND V  PEGGY M T, 337
191 : RICHMOND RANDALL H  LULA G, 42
192 : TUNGSTEN HOLDINGS INC, 266
193 : WORKMAN HARRY T  CLAIRE L, 258
194 : LARRY HUNTER DEVELOPMENT CORP, 69
195 : WORKMAN KEVIN W CUST UNDER UTM, 59
196 : THOMASON R CRAIG  JOYCE E, 46
197 : MCKENZIE THELMA L  KENNETH W, 51
198 : CURTISS LARRY J  HARRIET C TR, 296
199 : O-H LEASING, 80
200 : CLONTZ ELENA, 57
201 : HOCK ANNE MAGNER, 41
202 : BUNN PAUL C, 299
203 : PISK GREGORY D  JULIE A, 76
204 : MCCLURE SHERMAN J  DORIS E, 429
205 : COLGROVE SCOTT  DIANA KADEKIA, 307
206 : USA, 2460
207 : YANCHO GEORGE A, 54
208 : LINCOLN LAKE CRK RANCH ASSOC, 341
209 : JOHNSTON WILLIAM G  THOMAS, 60
210 : ANDERSON SIDNEY J  GAIL M, 161
211 : NELSON JAMES A  DAKOTA G, 45
212 : NELSON JACK E  STEVE M  SCOT, 45
213 : WILLIAMS RONALD KEITH, 136
214 : CAMPION MARCUS, 50
215 : MCKENZIE CO INC, 62
216 : BURRIER RAY JR  MARY JO, 69
217 : FISERVE ISS  CO TTEE, 80
218 : FISERV ISS  CO TTEE, 80
219 : PURDY JOSEPH L  RITA A, 168
220 : CHILDRENS SURGERY LIMITED, 80
221 : LUCHETTA MICHAEL P, 200
222 : AVANTS BILL, 61
223 : PLUM CREEK TIMBERLANDS LP, 11618
224 : SCHMOLL JOHN F, 105
225 : PINSON JANICE J, 122
226 : ANDERSON MENDOTA PROPERTIES LL, 76
227 : HANSBERRY WESLEY  PHYLLIS L, 48
228 : NIXON RAY H  SHIRLEY M, 48