Private Land Ownership Identification
WHITEWATER - (48107b)

Montana Department of Fish, Wildlife & Parks

MONTANA Natural Resource Information System
Montana State Library – 1515 East 6th Avenue
Helena, Montana – (406) 444-5357

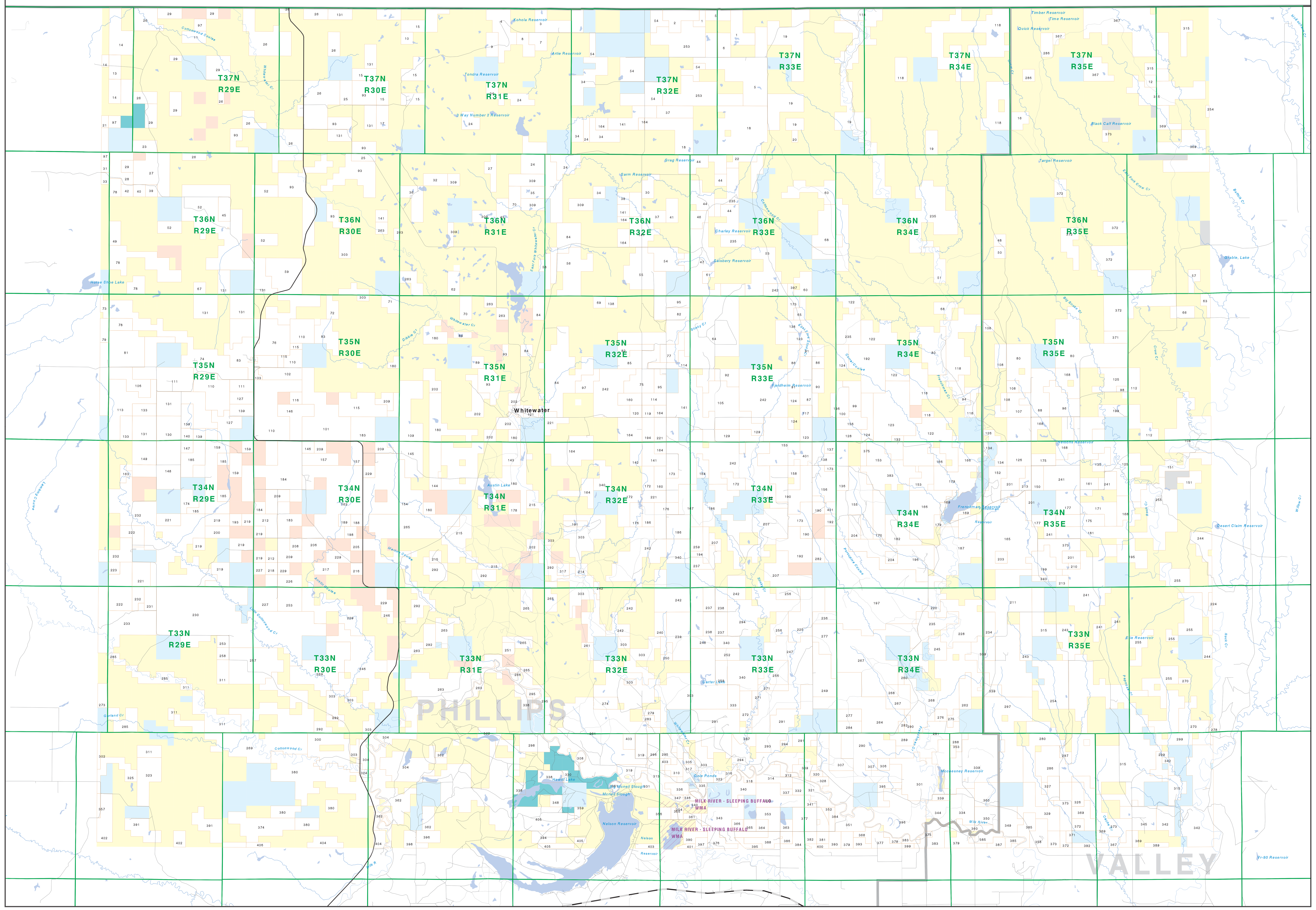

Private
Forest Service
Bureau of Land Management
National Park Service
Other Federal Land
Fish and Wildlife Service
State Lands
Local Govt
Native American
MFWP - WMA
Lake/Reservoir
Interstate
Secondary Highway
Highway
Road
Primitive Road
River
Stream/Creek
Intermittent Creek
Township
County Border
Fish Wildlife & Parks Wildlife Management Area

NOTES:
Not all legend items may appear on this map.
Features shown on this map do not imply public access to any lands.
The land status data displayed on this map may not be complete and may contain errors in boundary locations and/or coding.

DISCLAIMERS:
The MT Natural Heritage Program, MT State Library, MT Dept. of Administration and MT Dept. of Revenue make no representations or warranties whatsoever with respect to the accuracy or completeness of the data contained in these maps and assumes no responsibility for the suitability of these data for a particular purpose. These agencies will not be liable for any damages incurred as a result of errors displayed here. The ownership boundaries displayed on this map are not based on land survey data and are not a substitute for property surveys.
This map displays public and private land ownership information derived from several sources and continues to be corrected and updated.

Scale of Miles: 0 1 2 3 4 5 6 7 8 9 10

SOURCES / ACKNOWLEDGEMENTS

This map was produced as a joint effort between the MT Dept. of Fish, Wildlife, and Parks (FWP) and the Montana Natural Resource Information System (NRIS) of the MT State Library, in response to Montana Code Annotated 87-3-308, which directs the FWP to '...work cooperatively with all state and federal land management agencies... to develop accurate land ownership maps... in the State'.

The public land data is from the MT Natural Heritage Program land stewardship data collection. Much of this data was originally digitized by the Bureau of Land Management (BLM) from 1:100,000 scale BLM Surface Management Status maps. Additional information, corrections and updates (especially for tribal lands and private lands) were added by the University of Montana, wildlife Spatial Analysis Unit, during 1996-1998. Since 1998, the Montana Natural Heritage Program has made numerous updates and corrections (especially for state trust lands, Montana Fish, wildlife & Park areas, US Fish & Wildlife Service areas, and conservation easements). These edits are based on data supplied by the various public agencies and land trusts, and have not been verified against county or Montana Department of Revenue records.

The private land data were developed for the Montana Cadastral Database Project. These data are provided through a cooperative effort between the Montana Department of Administration (DOA), the Montana Department of Revenue (DOR), other state agencies, local, governments, USDI BLM and private enterprise. Lands depicted on this map represent single ownership of contiguous parcels that are at least 40 acres in size. The DOA maintains the GIS cadastral layer and the DOR maintains the private ownership information.

The base scale for the public ownership data is 1:100,000, though many of the recent edits incorporate data digitized from 1:24,000 scale maps or survey data. Private ownership data is accurate to scales of :1:24000 or smaller.

Map produced August 2005 with ownership data current as of August 2005.

USGS 100,000 Scale Quadrangle Index

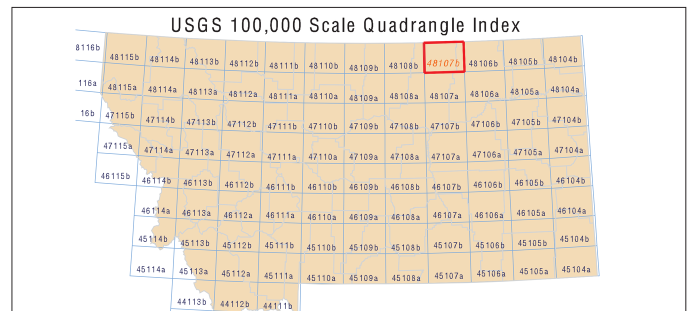

NRIS Map Number 04FWP0042

Parcel Num: Owner Name, Total Acres

1 : HAMMOND MICHAEL DEAN, 785
2 : BOSTROM GARY W, 608
3 : LEIBEL DIANE, 931
4 : DOLPHAY PERRY M, 943
5 : HAMMOND MICHAEL D, 3129
6 : MDH RANCH INC, 346
7 : ANDERSON BRENT & DEBBIE, 320
8 : ANDERSON BRENT J, 320
9 : MCMULLEN RAY L & ARABELLE M, 321
10 : JACOBSEN CHARLENE F &, 161
11 : LARSON CONNIE LOU &, 319
12 : OLSON LUCILLE M, 320
13 : WEBB JOHN W, 321
14 : WEBB JOHN, 1362
15 : MCMULLEN RAY L & ARABELLE, 2444
16 : RHINEHARDT STEVE, 320
17 : MARGETTS KATHRYN & OLSON ELIZA, 320
18 : MATH ROBERT L & RENA L, 4474
19 : COX CONNIE & MARJORIE TRUST, 6419
20 : MAVENCAMP LYNN H &, 80
21 : STEVENS MARTHA, 92
22 : KETTELL CAROL & BAILEY SUSAN, 274
23 : WARD JANET H, 320
24 : ANDERSON F RANCH INC, 2338
25 : HELLIE MICHAEL, 517
26 : U 2 LAND INC, 6357
27 : USDI BUREAU OF LAND MANAGEMENT, 1661
28 : ANDERSON SCOTT & PATRICIA, 588
29 : ANDERSON SCOTT, 1967
30 : SCORE MARIE B, 320
31 : MURPHY HELEN M, 114
32 : MCMULLEN RAY & ARABELLE, 321
33 : WIESE JOHN, 114
34 : ANDERSON BRENT J & DEBRA A, 2158
35 : MURDOCK JESSE ROSS & JAMES W, 321
36 : MCMULLEN RAY, 627
37 : HAMMOND MICHAEL D & DEBORAH L, 1121
38 : HAMMOND MICHAEL DEAN & DEBORAH, 160
39 : HUNT JEAN M, 160
40 : GRANT JOSEPHINE, 160
41 : MAVENCAMP MONTE JOHN, 321
42 : MARTINEAU ALLEN L & LAVIGNE SU, 160
43 : HAMMOND MICHAEL, 321
44 : MAVENCAMP M JOHN & MARIE, 1736
45 : JOHANNESEN IVER J & MAVIS, 319
46 : RAGLA RICHARD, 318
47 : MAVENCAMP FRED W & GAIL, 1715
48 : SEVEN STUD RANCH LLP THE, 160
49 : ALBERTS RICHARD D & SHARON L, 298
50 : ERGEN ARNOLD D & JANE M, 160
51 : MOGAN PAUL G, 476
52 : JOHANNESEN IVER J & MAVIS R, 4610
53 : TURKEY TRACK RANCHERS ASSOC, 1119
54 : MATH BENJAMIN H, 2995
55 : OLSEN NANCY MARIE, 1477
56 : DUNBAR DAVID G & RICHARD P, 1278
57 : BERGTOLL DARREL &/OR RHONDA, 241
58 : KAUFMAN WILLIAM & ROLLY & REX, 301
59 : DYRDAHL NORMAN & ROSE &, 2162
60 : BROADBROOKS LYLE A, 2374
61 : NELSON BYRON STRONG MARY &, 120
62 : RICHARDSON JOAN E REVOCABLE TR, 322
63 : HANSON BEVERLY L REVOCABLE TRU, 178
64 : JOHNSON JULIE, 3997
65 : DEPUYDT BRIAN & THOMAS, 240
66 : MCDONALD LEE, 321
67 : SIMONSON MATTHEW & CHAD & JERR, 160
68 : BARNARD CHESTER & MARY ANN, 1282
69 : DEPUYDT LEO & JOHNSON OTTO CO-, 162
70 : OCHSNER LARRY D & ROBERT D, 640
71 : DOUGHERTY JAMES E & EDRIE &, 323
72 : COMPTON GLENN A & ELIZABETH, 281
73 : FLANSAAS ALBERT G, 173
74 : FLANSAAS ALBERT, 2631
75 : J & J FARM & RANCH, 2114
76 : COMPTON EUGENE J, 1884
77 : DD QUARTER CIRCLE RANCH INC &, 479
78 : WATKINS ALFRED J, 2192
79 : FLANSAAS JOHN G & RUTH G TRUST, 235
80 : ARNOLD JOHN M, 5181
81 : LORING COLONY INC, 2088
82 : BROWN JAY, 639
83 : COMPTON GLENN A & ELIZABETH J, 1795
84 : DUNBAR DAVID & RICHARD, 3915
85 : DEPUYDT LEO J & SHIRLEY J CO-T, 401
86 : DEPUYDT BRIAN & REBBECA, 480
87 : REITAN RODNEY L & BONNIE L, 799
88 : ARNOLD ARTHUR A, 1129
89 : RAVELING THOMAS T & PATRICIA C, 281
90 : REITAN RODNEY & BONNIE L, 320
91 : DEPUYDT BRIAN & REBECCA, 640
92 : THOMPSON FAMILY TRUST &, 400
93 : HELLIES INC, 5989
94 : JOHNSON JOHN THOMAS, 439
95 : DEPUYDT LEO J CO-TRUSTEE &, 916
96 : VAN LANSCOTT MARIE ET AL, 887
97 : ANDERSON SCOTT & PATRICIA G, 979
98 : ARNOLD BONNIE L & WILLARD AS T, 81
99 : EKLUND ADOLPH J, 439
100 : REITAN DUANE & BONNIE, 451
101 : COWAN BARBARA L TRUSTEE, 2258
102 : COWAN BARBARA L TRUSTEE, 556
103 : STORDAHL DIXIE, 73
104 : PRATT WILLIAM D, 2047
105 : HALVORSON ROSS, 1639
106 : LUMSDEN PETER L & CAROL, 711
107 : BARNARD CHESTER D & STEVEN S, 645
108 : C & S BARNARD PARTNERSHIP, 763
109 : K & M SPRING COULEE RANCH INC, 1441
110 : DYRDAHL NORMAN & ROSE, 4647
111 : FLANSAAS JOHN G & RUTH A TRUST, 2129
112 : MATTFELDT JAMES & EUNICE, 934
113 : OTTINGER D CRAIG, 1472
114 : DEPUYDT LEO & OLSEN ALVIN CO-T, 719
115 : M & P HENDERSON BROTHERS LLP, 1241
116 : ANDERSON JAMES O & DOROTHY F, 161
117 : ELLSWORTH WAYNE J &, 160
118 : BARNARD ELDON, 8708
119 : OLSEN MARJORIE J TRUSTEE, 160
120 : OLSEN ALVIN A CUSTODIAN FOR OL, 160
121 : BNSF RAILWAY COMPANY, 159
122 : BARNARD CHESTER & STEVE, 3518
123 : DEPUYDT FARMS INC, 3237
124 : REITAN DUANE & BONNIE B, 1105
125 : ARNOLD BONNIE L & WILLARD TRUS, 2700
126 : BARNARD JACK O, 1446
127 : DYRDAHL NORMAN, 923
128 : EKLUND RICHARD, 324
129 : DEPUYDT BRIAN, 640
130 : SEVEREIDE MERRILL, 643
131 : OLSENS FARM WEST INC, 5556
132 : WARREN BRUCE & ROBIN, 80
133 : LUMSDEN PETER L & CAROL L, 642
134 : BERGTOLL LEO & ALDON & ANNA LO, 380
135 : DUNCAN BRUCE C JR & BARBARA R, 320
136 : TOLLEFSON ROCKLAND O & ROCKLAN, 777
137 : BROOKIE HUGH & JANEEN, 153
138 : DEPUYDT BRIAN E, 1274
139 : DYRDAHL LEROY G, 803
140 : DYRDAHL LEROY, 161
141 : OLSEN MILTON J TRUSTEE, 4199
142 : PEHLKE CHESTER G, 321
143 : AUSTIN SALLY M, 479
144 : PEHLKE RAYMOND A & GREGORY B T, 615
145 : RUSTAD CLIFFORD D & JUDY G, 942
146 : HENDERSON PETE & HELEN GWEN, 967
147 : BOGUT DONALD & JOHN & FRAZIER, 164
148 : OTTINGER CRAIG & SHARON, 1602
149 : MATTHEWS H DEWAIN & LOLA REVOC, 645
150 : BARTON ROGER W, 320
151 : BEIL EDWARD G, 932
152 : BERGTOLL DARREL & RHONDA, 657
153 : SUNFORD ROBERT K & CHARLENE, 2955
154 : JACOBS WAYNE L & ELSIE, 2884
155 : ERICKSON LYLE & JOYCE, 2232
156 : ENGLUND ARNOLD R, 1267
157 : WASSON KENT E & ALAN, 802
158 : SOENNICHSEN GEORGE JR &, 279
159 : MORRISON MICHAEL K & PAULA A, 2094
160 : OLSON ARTHUR J &, 639
161 : ALLIE SAM E JR, 320
162 : WASSON LAND INC, 3286
163 : STEVENSON GLENNAGENE GILMORE, 160
164 : OLSEN ALVIN A & SUSAN A TRUSTE, 3553
165 : BERGTOLL DARREL L, 4052
166 : BERGTOLL LEO & ANNA LOU & ALDO, 2428
167 : OLSON DONALD LEROY, 881
168 : JENSEN ALMA L, 2205
169 : MAVENCAMP J A & BROADBROOKS JO, 306
170 : KIENITZ LEONA M, 645
171 : JENSEN FRANK C & DAVID G, 641
172 : KROEGER LESTER S CO-TRUSTEE &, 1279
173 : DEPUYDT THOMAS A, 1119
174 : MORRISON MICHAEL, 321
175 : JOHNSON DARWIN G & SANDRA L, 961
176 : HANSON LUISE N, 959
177 : DARTMAN THOMAS F & MARION, 800
178 : WARD NELSON A, 160
179 : BERGTOLL LEO & ALDON, 1192
180 : AUSTIN HARRY LIMITED PARTNERSH, 5246
181 : SWANSON SHARON A, 1001
182 : OLSON PATRICK, 726
183 : BLAIR FLOYD R & ARLINE, 1279
184 : NORTH BENCH FARMS INC, 2543
185 : MORRISON MICHAEL K & PAULA, 1129
186 : OLSON DONALD L & CHRISTINE J, 1801
187 : BERGTOLL ALDON C, 1932
188 : WASSON LANCE, 160
189 : YOCKEY FRED L & MARION E & SAM, 161
190 : SOENNICHSEN GEORGE JR, 1718
191 : BELGARDE MILDRED E, 160
192 : BILLY GRAHAM EVANGELISTIC ASSN, 3039
193 : SIMONSON DANIEL J, 160
194 : OCHSNER LARRY & LEANN, 639
195 : PRATT A W & ELEANOR, 638
196 : ERICKSON DAVID W, 1974
197 : BARTON JOHN H & DOROTHY R, 6888
198 : WASSON GREGG, 161
199 : GRADY MICHAEL, 1124
200 : HUMPHREY JEAN BAIRD &, 322
201 : MOGAN ALEX B JR TRUST, 1042
202 : BERG HOWARD, 1717
203 : PRINGLE JEAN L ET AL, 160
204 : ERICKSON LYLE, 483
205 : WASSON GREGG L, 161
206 : WASSON ALAN & KENT E, 479
207 : LINN LIMITED PARTNERSHIP, 3680
208 : NORTH BENCH FARMS, 159
209 : WASSON KENT E, 1558
210 : GEE THOMAS & JOY A, 80
211 : CANEN RANCH, 4327
212 : WASSON ALAN & CONNIE, 634
213 : CANEN RANCH INC, 459
214 : OLSEN RANCH INC &, 160
215 : J & J FARM & RANCH INC, 1880
216 : WASSON LANCE A, 160
217 : WASSON TREVOR J, 321
218 : MCSWEYN NANCY &, 160
219 : WASSON KYLE D & WENDY L, 1909
220 : MARSHALL DALE E & SUSAN G, 514
221 : SIMONSON ROGER L, 1877
222 : SIMONSON KATHLEEN, 1551
223 : HUMPHREY MARK A, 156
224 : CARROLL STERLING, 75
225 : EKLUND WILL & DIANE, 1371
226 : HAMMOND HOWARD J & JO ANN, 320
227 : BRUCKNER BRUCE A & BARBARA J, 944
228 : MARSHALL DALE E, 1685
229 : WASSON ALAN, 2564
230 : SIMMS HUBERT L, 8092
231 : LUDWIG ZELDA, 318
232 : SIMONSON RANCH DAN INC, 5818
233 : MURDOCK WILLIAM J TRUSTEE, 2217
234 : DAVIDSON TRUST COMPANY TRUSTEE, 318
235 : MAVENCAMP CHARLES, 5140
236 : EKLUND WILLIAM L & DIANE E, 320
237 : MCGINNIS JOHANNE MARIE, 1079
238 : OLSON ARTHUR J, 640
239 : BUSCHE OTHO JACK & JACK, 1283
240 : BUSCHE O J, 321
241 : JOHNSON RANCH INC, 5372
242 : SIMONSON RANCH INC, 14521
243 : MCCOLLY DANA, 1446
244 : CARROLL STERLING C, 1285
245 : COVINGTON LILLIAN DAVIS, 402
246 : WASSON RANCH INC, 2638
247 : JOHNSON MARK R & HEIDI S, 3166
248 : PLOUFFE DONALD L & NELLIE L, 321
249 : WHITE FRANK & BARBARA, 1041
250 : BUSCHE JACK, 160
251 : ZIMMERMAN REALTY & 11/1, 159
252 : MONTEX PETROLEUM COMPANY, 320
253 : HAMMOND HOWARD J & JOANN M, 3944
254 : LACOCK STEVEN L AKA STEVEN, 1692
255 : PRATT A W & ELEANOR D, 5085
256 : DULL ROLF, 1506
257 : STINE HARRY K, 1879
258 : HAMMOND HOWARD J & JOANN, 160
259 : JAMES LAND CO, 639
260 : ROGERS JAMES & STEPHEN N & PAU, 121
261 : Y 3 CATTLE COMPANY, 7297
262 : YESKA DELLA, 441
263 : CARROLL STERLING G & LOIS E, 4512
264 : MAVENCAMP J A TRUST, 2651
265 : AUSTIN & GREEN CATTLE CO INC, 3786
266 : MCDONALD LEE E, 50
267 : DUNBAR RICHARD & DAVID & GRANT, 4190
268 : YESKA GUSTAV A & DELLA, 3496
269 : HAMMOND H J RANCH INC, 6970
270 : HANSON LANNY & HANSON FAMILY G, 965
271 : PALM JOE S & STEVEN J & ROBERT, 347
272 : DULL CHARLES R & RONDA R, 480
273 : SJOSTROM DORIS L, 255
274 : ARCHER HARRY BRADFORD & CHARLE, 321
275 : YESKA GUSTAV A & DELLA LIFE ES, 161
276 : AX RANCH INC, 161
277 : HILLMAN NORMA C, 1201
278 : ARMBRISTER PATTI LINN, 86
279 : CDLN LLC, 160
280 : EATON RICHARD K JR & MICHAEL A, 1884
281 : MAVENCAMP GARY, 1255
282 : HAYNES OVIDIA A, 401
283 : ROBINSON STUART C, 160
284 : HILLMAN NORMA C & ORVAL S, 321
285 : MURDOCK JEANNETTE G TRUSTEE, 1437
286 : TIMM RANCH INC, 2722
287 : SYRIAC CYRILLE F & NEIL, 298
288 : WOODS JOHN JR, 240
289 : YESKA GUSTAV & DELLA, 329
290 : WHITAKER DONALD W & BARBARA AN, 3923
291 : NORTHWEST FARM CREDIT SERVICES, 3255
292 : DUNBAR CATTLE CO INC, 2819
293 : DULL CHARLES R & RONDA, 548
294 : BROSSEAU ESTHER, 3490
295 : SIEWING RANCH INC, 979
296 : BLOMBERG JOHN L & BETTY J TRUS, 335
297 : FISHER WM C, 2923
298 : WHITE FRANK A & BARBARA A & ER, 614
299 : FUNK BROTHERS A PARTNERSHIP, 1609
300 : DUNBAR CATTLE CO, 1350
301 : BROOKIE G LEONE & ANDERSON J T, 1778
302 : SJOSTROM RONALD L, 129
303 : OLSEN RANCH INC, 9932
304 : B & J LIVESTOCK INC, 2657
305 : CASSEL SCOTT & ROBYN, 119
306 : WHITAKER DONALD W & BARBARA A, 160
307 : WHITAKER BRETT A & SHIRLEE, 812
308 : BURGESS DIANE (KLITZ), 140
309 : MURDOCK JAMES A & PATRICIA, 2966
310 : DEPUYDT L JOHN & EVELYN K, 239
311 : COTTONWOOD GRAZING ASSOCIATION, 1918
312 : CAVES RICHARD I, 155
313 : SIEWING WALTER J & ROGER L & L, 600
314 : STAHL CLARICE A, 524
315 : MCCOLLY RANCH INC, 10054
316 : EKLUND ADOLPH J & VERONA, 150
317 : PHILLIPS COUNTY, 383
318 : HANSON NANCY K, 119
319 : SIEWING TIMOTHY J, 735
320 : LAMB GEORGE, 80
321 : CAVES RICHARD & CAROLINE, 550
322 : KORMAN RALPH & ALICE, 160
323 : ANDERSON & SONS RANCH INC, 963
324 : MURDOCK WILLIAM J &, 350
325 : GOERTZ SUSANN F TRUSTEE, 568
326 : BEIL FRED, 321
327 : TIMM DONALD, 80
328 : LAMB GEORGE H & STELLA M, 154
329 : BEIL BARBARA RUTH & BEIL FRED, 1000
330 : USDI FISH AND WILDLIFE SERVICE, 78
331 : KINDLE V FLOYD & SHARON, 172
332 : HALL F W TRUSTEE, 160
333 : HANSON JAMES A, 1280
334 : MAVENCAMP LYNN &, 858
335 : ASHWORTH ROBERT J & PATRICIA T, 140
336 : SIEWING ARNOLD, 285
337 : PIERCE J B TRUSTEE, 80
338 : WHITE FRANK & BARBARA & ERIC &, 780
339 : BI LO JI FARMS INC, 4298
340 : HANSON M RANCH LIMITED PARTNER, 3013
341 : TESKE ROSE MARIE &, 118
342 : FUNK RANCH INC, 3538
343 : COSTIN LOWELL & MARIANNE, 1311
344 : HOWEY ROBERT S, 547
345 : BEIL LEWIS E, 799
346 : SIEWING ARNOLD H, 67
347 : SIEWING ARNOLD H &, 84
348 : CAIRNS DOUG, 160
349 : FISHER GLENN, 601
350 : FISHER GLENN C, 522
351 : LINN ORLIE & PAMELA D, 796
352 : SUDBRACK DALE & ELENA, 68
353 : WOODS JOHN JR &, 557
354 : HACKING EARL L JR, 83
355 : HACKING EARL JR, 79
356 : WOODS DANIEL G & JOHNSON SHELL, 308
357 : GOERTZ FAMILY TRUST, 90
358 : SIMONSEN SIDNEY A, 490
359 : VAN WORMER PATRICK HOLLAND &, 80
360 : FISHER WILLIAM C, 889
361 : COSTIN LEROY & MARIANNE, 318
362 : MCEWEN CATTLE CO, 2778
363 : CAVES JAMES M & ANNE M, 160
364 : WOODS JOHN JR & J MICHAEL CO-T, 160
365 : WHITE FRANK A & BARBARA A, 159
366 : COSTIN LOWELL LEROY, 134
367 : DEER VALLEY RANCH INC, 3804
368 : ALBUS JERRY J & AARON, 233
369 : BEIL RANCH INC, 2720
371 : TRIPLE L RANCH, 401
372 : TRIPLE L RANCH LTD PARTNERSHIP, 4770
373 : SWANSON RANCH INC, 3048
374 : HASER DENNIS W & JEANNE L, 1281
375 : SUNFORD JOHN I, 328
376 : HANSON LUISE &, 400
377 : SUDBRACK LAND & CATTLE LLC, 1223
378 : SUNFORD ROBERT, 105
379 : ALBUS R LORAN & SANDRA L, 799
380 : CARROLL STERLING C & LOIS E, 4097
381 : SCHUBERT NETTIE M CROUSE, 160
382 : SCHUBERT NETTIE, 158
383 : SUNFORD JOHN I & BARBARA A, 1835
384 : PEWONKA DAN, 464
385 : KORMAN TERRANCE & RONNIE D, 836
386 : CAVES JAMES & ANNE M, 156
387 : CLAYPOOL ROBERT H & C W AS TRU, 172
388 : BREIPOHL ROBERT P & MARILYN E, 380
389 : BEIL GLEN E & EVELYN, 120
390 : COSTIN DAVID D & COLEEN S, 238
391 : HASER DENNIS W, 1416
392 : MCCOLLY PAUL & KRISTIN, 121
393 : ALBUS JERRY & AARON, 394
394 : BREIPOHL ROBERT P, 323
395 : LINN ORLIE P & PAMELA D & DONN, 463
396 : HAUG RANCH LLC, 2360
397 : DEPUYDT BRIAN E & THOMAS A, 223
398 : SMITH HENRY FAMILY FARM, 305
399 : WOODS JOANN &, 63
400 : CONLON MICHAEL A, 61
401 : DEPUYDT LOUIS D & BRIAN E CO-T, 728
402 : HASER DENNIS & JEANNE L, 950
403 : SIEWING WALTER & ROGER L & LIN, 438
404 : HANSON RONALD E, 608
405 : ROBINSON G ROSS &, 5905
406 : HASER DENNIS & JEANNE, 138