Montana Department of Fish, Wildlife & Parks

Private Land Ownership Identification

WHITE SULPHUR SPRINGS - (46110b)

MONTANA
Natural Resource
Information System
Montana State Library – 1515 East 6th Avenue
Helena, Montana – (406) 444-5357

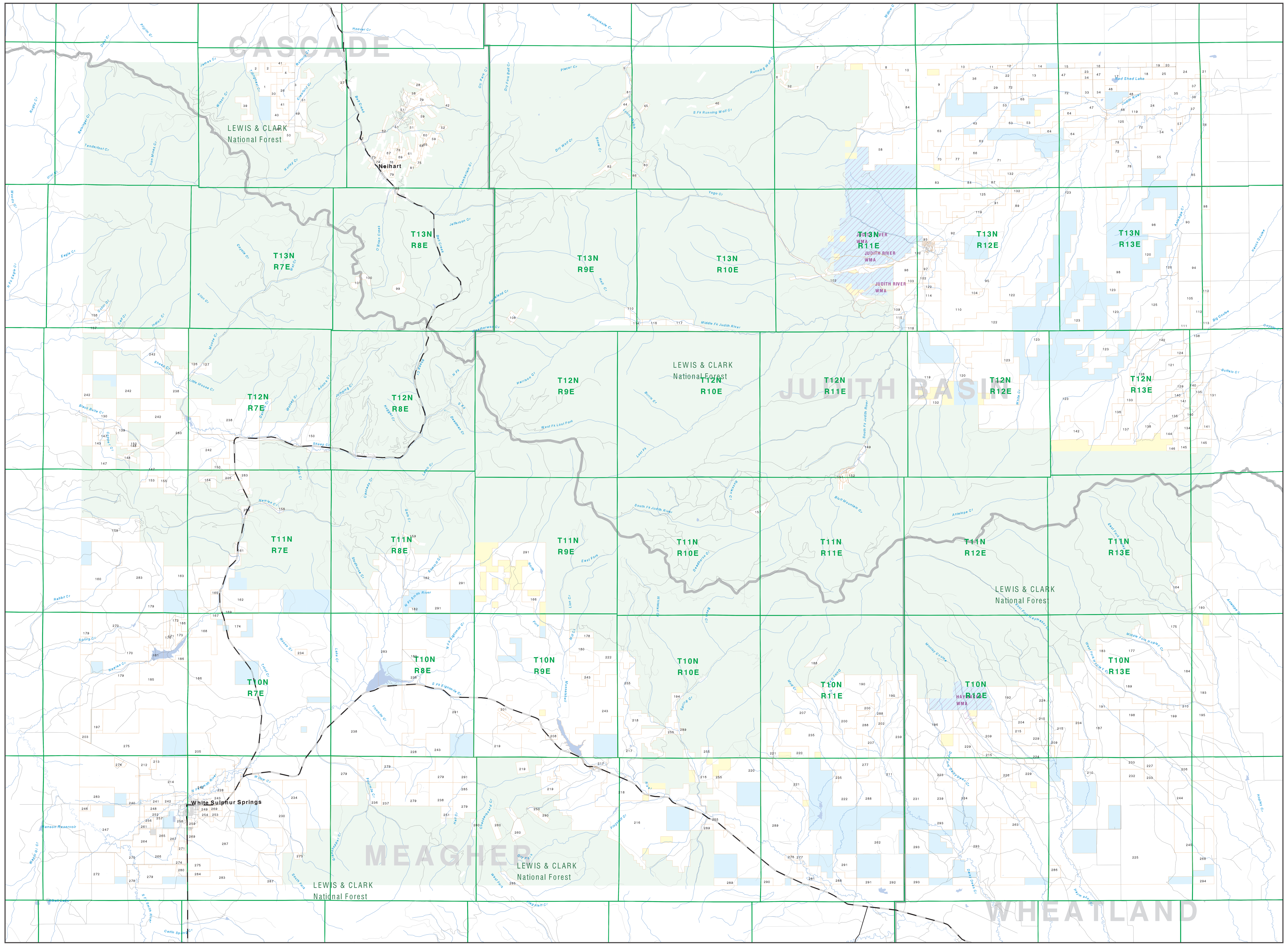

0 1 2 3 4 5 6 7 8 9 10
Scale of Miles

- Private
- Forest Service
- Bureau of Land Management
- National Park Service
- Other Federal Land
- Fish and Wildlife Service
- State Lands
- Local Govt
- Native American
- MFWP - WMA
- Lake/Reservoir
- Interstate
- Secondary Highway
- Highway
- Road
- Primitive Road
- River
- Stream/Creek
- Intermittent Creek
- Township
- County Border
- Fish Wildlife & Parks Wildlife Management Area

NOTES:
Not all legend items may appear on this map.
Features shown on this map do not imply public access to any lands.
The land status data displayed on this map may not be complete and may contain errors in boundary locations and/or coding.

DISCLAIMERS:
The MT Natural Heritage Program, MT State Library, MT Dept. of Administration and MT Dept. of Revenue make no representations or warranties whatsoever with respect to the accuracy or completeness of the data contained in these maps and assumes no responsibility for the suitability of these data for a particular purpose. These agencies will not be liable for any damages incurred as a result of errors displayed here. The ownership boundaries displayed on this map are not based on land survey data and are not a substitute for property surveys. This map displays public and private land ownership information derived from several sources and continues to be corrected and updated.

SOURCES / ACKNOWLEDGEMENTS

This map was produced as a joint effort between the MT Dept. of Fish, Wildlife, and Parks (FWP) and the Montana Natural Resource Information System (NRIS) of the MT State Library, in response to Montana Code Annotated 87-3-308, which directs the FWP to '...work cooperatively with all state and federal land management agencies... to develop accurate land ownership maps.. .in the State'.

The public land data is from the MT Natural Heritage Program land stewardship data collection. Much of this data was originally digitized by the Bureau of Land Management (BLM) from 1:100,000 scale BLM Surface Management Status maps. Additional information, corrections and updates (especially for tribal lands and private lands) were added by the University of Montana, wildlife Spatial Analysis Unit, during 1996-1998. Since 1998, the Montana Natural Heritage Program has made numerous updates and corrections (especially for state trust lands, Montana Fish, wildlife & Park areas, US Fish & Wildlife Service areas, and conservation easements). These edits are based on data supplied by the various public agencies and land trusts, and have not been verified against county or Montana Department of Revenue records.

The private land data were developed for the Montana Cadastral Database Project. These data are provided through a cooperative effort between the Montana Department of Administration (DOA), the Montana Department of Revenue (DOR), other state agencies, local, governments, USDI BLM and private enterprise. Lands depicted on this map represent single ownership of contiguous parcels that are at least 40 acres in size. The DOA maintains the GIS cadastral layer and the DOR maintains the private ownership information.

The base scale for the public ownership data is 1:100,000, though many of the recent edits incorporate data digitized from 1:24,000 scale maps or survey data. Private ownership data is accurate to scales of :1:24000 or smaller.

Map produced August 2005 with ownership data current as of August 2005.

USGS 100,000 Scale Quadrangle Index

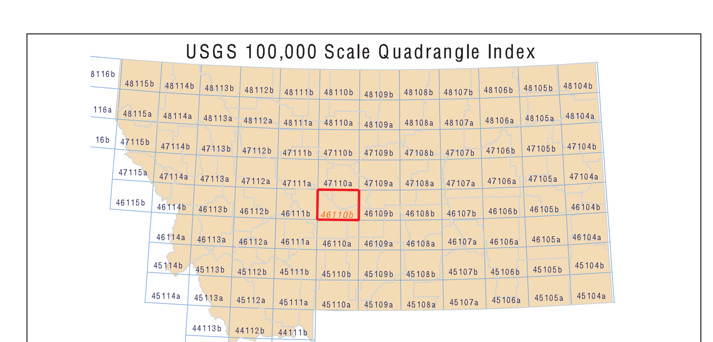

NRIS Map Number 04FWP0042

Parcel Num: Owner Name, Total Acres

1 : OSMOLAK ROBERT L & ANN K, 506
2 : REMINGTON RANCH, 193
3 : DRIVDAHL SYLVIA S & JOHN O, 583
4 : B BAR B RANCHES INC, 162
5 : MCGUIRE ROBERT H & BRIAN E & L, 43
6 : SUBER JOHN FLETCHER, 138
7 : XZ RANCH LLC, 48
8 : LARSON ROBERT S, 82
9 : KOCHIVAR FAMILY TRUST, 1055
10 : NELSON STEVEN G, 395
11 : FRENCH WILLIAM K & MARCELINE L, 221
12 : LARSON LYLE, 82
13 : STEVENSON JEROD & LORI, 469
14 : KOCHIVAR BROS, 73
15 : HUBERTY JOHN A & JUDI C, 97
16 : SENEF SHERILYN, 66
17 : HICKS SHEILA SENEF ETAL, 787
18 : HICKS SHEILA SENEF, 191
19 : EVE ENTERPRISES INC, 62
20 : HODGE PAUL D TRUST, 61
21 : MIKKELSEN JAMES M & RACHEL M, 165
22 : SCHLIEMAN WILLIAM H & LAURA J, 318
23 : WALKER THELMA J ETAL, 80
24 : CAMPBELL MYRON & CAROL, 1699
25 : SENTENY CAROL, 319
26 : OSMOLAK ROBERT L, 312
27 : PYRAMID MOUNTAIN LUMBER INC, 44
28 : ROCKY MTN & URANIUM EXPLORATIO, 77
29 : ROSMAN GAE A, 318
30 : SEDERHOLM WILLIAM C & THEOLA M, 80
31 : SEDERHOLM WILLIAM C, 122
32 : CONN C R & JANE, 56
33 : HODGE LOWELL & KATHERINE, 238
34 : SENEF ROGER E, 318
35 : OJA CHARLES & HELEN, 800
36 : WATSON LIMITED PARTNERSHIP, 1201
37 : T LAZY T RANCH INC, 755
38 : NEAL JAMES M & BLANCA L, 55
39 : PISTORIA GARRY A, 263
40 : SEDERHOLM W C & THEOLA, 282
41 : Y T TIMBER INC, 222
42 : BEAULIEU ESTHER, 74
43 : PETERSON ALICE M, 1037
44 : FIEDLER JAMES & JUDITH, 159
45 : FIEDLER JAMES A, 55
46 : CROFF GEORGE H SR, 41
47 : WALKER THELMA J TRUST, 2222
48 : HOLLATZ SARAH & STEVENSON RICH, 401
49 : SEDERHOLM W C, 666
50 : BODKINS LOLA, 580
51 : AMAX EXPLORATION INC, 251
52 : SWEENEY J CLAYTON ETAL, 64
53 : CLARY RICHARD A, 557
54 : MCCOLLUM JAMES E, 1239
55 : FRENCH DANIEL T & ROBERTA J, 2622
56 : EVE JOSEPH & MELANIE F VANKOTE, 243
57 : FRENCH DANIEL T, 70
58 : EVANS THOMAS D, 1400
59 : ALLEN S J, 230
60 : AMAX INC, 69
61 : LEXINGTON SILVER LEAD MINES IN, 212
62 : COMBINATION GOLD MINING CO, 125
63 : METROVICH P L & BEVERLY, 2437
64 : KEATING GEORGE L, 640
65 : BENTON GROUP MINING COMPANY, 45
66 : HUGHES G C TUCKER & JANE C, 680
67 : JOHNSON EDWINA VESTA, 63
68 : BENTON GROUP MINING CO, 44
69 : RALL ZELDA S, 111
70 : CLARY RICHARD A:SCHAEFER D M:S, 320
71 : KEATING GEORGE, 1195
72 : MCCOLLUM J E, 2053
73 : MONARCH COMPANY INC, 130
74 : TRIPLE C LIMITED LIABILITY COM, 55
75 : CONLEY JOAN A, 42
76 : TRAMMEL GARY L, 69
77 : HUGHES G C (TUCKER) & JANE C, 200
78 : SWANZ THOMAS M & CAROL A, 1280
79 : ALEXANDRA RESOURCES CO, 752
80 : BLAKESLEE ROBERT H ETAL, 51
81 : SKELTON STANFORD W JR, 202
82 : JOHNSON EMERY, 100
83 : HUGHES & SONS CATTLE CO, 2482
84 : HUGHES & SONS CATTLE, 5465
85 : WIGEN ROBERT J & WIGEN JON T, 912
86 : DUBOIS NAIDA, 54
87 : SCHLEGEL MICHAEL G &, 279
88 : KARAMU INCORPORATED, 56
89 : FURMAN ALBERT & STANLEY, 318
90 : WATSON ROBERT O (LIFE ESTATE 1, 2391
91 : NOEL SUSAN E, 149
92 : ROGERS LAND & CATTLE CO, 1806
93 : LONGFELLOW DALE E & KATHY J, 42
94 : B & H RANCH CO, 1421
95 : HILL MARY NAN, 1753
96 : CIRCLE BAR GUEST RANCH INC, 1435
97 : BERGSAGEL PEGGY ARNOT, 80
98 : ROSMAN RANCH INC, 3270
99 : COONEY ROBERT J, 156
100 : COONEY BROTHERS FAMILY LP, 78
101 : COONEY WILLIAM H, 78
102 : RONCOR INC, 1339
103 : MARTIN TRUST, 80
104 : OZMENT SARAH ARNOTT & ROBERT P, 149
105 : WATSON LTD PARTNERSHIP, 777
106 : SHEEP CREEK LLC, 361
107 : R Y TIMBER INC, 485
108 : WOODWARD LEE A & MARY K, 121
109 : RAUSCHER ROBERT J & RUTH ANN, 85
110 : ADAMS MERLE H JR ETAL, 2541
111 : OLSON JUDY P TRUST, 320
112 : OLSON LEON E & VIRGINIA A, 493
113 : STEEL BEN A, 149
114 : ARNOTT EDWARD F, 879
115 : STEVENSON SARAH, 121
116 : J P S RANCHES, 160
117 : HOLLATZ SARAH, 289
118 : STEIN ANTON TONY, 80
119 : PERRY LOIS JEAN LE, 2848
120 : FLANAGAN LEAR JR & JOHN W, 1800
121 : MCNULTY PATRICK C, 2392
122 : ARNOTT MARGARET ANN ET AL, 3754
123 : WERTHEIMER HENRY JR, 25493
124 : BREEDING RAYMOND T & BARBARA A, 160
125 : FLANAGAN LEAR, 7522
126 : MOOSE CREEK LIMITED PARTNERSHI, 76
127 : LALUM DANA D 45% INT, 43
128 : COYOTE CREEK, 918
129 : DOVER HAROLD & MARIAN, 522
130 : FLYING S RANCH INC., 1137
131 : MCKINLAY HAROLD L & BARBARA R, 48
132 : WAITE ROBERT E & FRANCIE J, 456
133 : WERTHEIMER HENRY III &, 200
134 : DOVER ARTHUR L, 745
135 : IVERSON ELLA M, 677
136 : NICHOLSON THOMAS C, 203
137 : PRICE KAREN I, 560
138 : OLSON:LEON:JUDY P; & PRICE KAR, 1476
139 : SHORT ARTHUR, 599
140 : DOVER HAROLD, 328
141 : DOVER JOHN E, 433
142 : C & T RANCH COMPANY, 2580
143 : SHORT DONN W, 160
144 : DORAN FAMILY REVOCABLE TRUST, 400
145 : DOVER JAMES, 534
146 : HARTMAN DONNA, 118
147 : BUCKINGHAM STEPHEN G & MARGARE, 1534
148 : POTTER JR JOHN V & LINDA C, 187
149 : NOEL JAMES ROBERT OR DENNIS NO, 46
150 : RUSSELL JR RAY & BARBARA J, 2134
151 : STOCKMAN DAVID C & NANCY J, 54
152 : PERRY KENNETH L & LOIS JEAN T/, 49
153 : BUCKINGHAM WILLIAM JAMES & VER, 203
154 : MCBRIDE FAMILY INVESTMENT LLC, 160
155 : MCCOURT HELEN MARIE, 70
156 : CHAPMAN ELDON & MARY BOLLES, 79
157 : PERRY KIM LANNY:LETHA:L M:TURC, 160
158 : WALKING KK INC, 1576
159 : VIDIC DENNIS J & TERRY L, 62
160 : MILL IRON LAND & CATTLE INC, 1759
161 : ANTHONY WAYNE CORPORATION, 160
162 : WISDOM CLAUDE S & FLORENCE M S, 2375
163 : JUNIATA LLC, 1034
164 : HERRICK JOHN H, 157
165 : SUNDERLAND JAMES T & SHEILA S, 42
166 : FRITZ EDWARD GEORGE, 320
167 : BANK OF THE ROCKIES NA, 164
168 : WILSON JESS B & PEGGIE L &, 866
169 : WELLS JOHN D & MARLENE F, 272
170 : HEREIM THAD A & NANCY S, 1626
171 : LANDSVERK MAY F TRUSTEE, 116
172 : MCDUNN GENE & LULU B, 102
173 : ERTT LIMITED PARTNERSHIP, 175
174 : ROCK TIM & KIMMIE R, 344
175 : HINER CLYDE R, 1558
176 : FOX EDWARD R & LORNA A, 55
177 : MEXICAN JOHN RANCH INC, 2365
178 : THE WILLIAM A DUNCAN REV TRUST, 159
179 : HOLMSTROM LAND COMPANY, 4216
180 : THE WILLIAM A DUNCAN REV TR, 611
181 : HOLLEY PAUL W & DANNE, 283
182 : SMITH RIVER WILDERNESS RANCH L, 3045
183 : CAPSER WILLIAM R &, 120
184 : GRIFFITH MARY M, 2517
185 : WALTER MICHAEL S, 610
186 : A P S CORPORATION, 973
187 : BOOTHE THOMAS N &, 3679
188 : HAYDEN THOMAS W & LINDA L, 158
189 : LODE RUSSELL L &, 2287
190 : WHELAN JOHN H, 1941
191 : BOOTHE THOMAS N & ETAL &, 321
192 : MILLER RANCH COMPANY, 1695
193 : COLSON CHRIS E, 2613
194 : BREWER DUANE A & JOYCE M, 159
195 : LODE HENRY J LIVING TRUST &, 563
196 : D & N INVESTMENTS INC, 2293
197 : BODELL IVAN D, 291
198 : LINDSLEY ROGER A, 928
199 : SEDGWICK JOE, 797
200 : HET RANCH HOLDINGS LLC 1, 1608
201 : MANGER MARY ANN, 52
202 : CAMERON GILBERT L, 51
203 : WEITZ ELSIE R & ROBERT J, 95
204 : HAYDEN THOMAS &, 440
205 : ZEHNTNER BROTHERS, 1890
206 : MILLER MARK &, 3242
207 : CAMERON RUTH LIFE ESTATE, 1598
208 : NITZEL KENNETH F &, 54
209 : OLSON JOHN A, 1664
210 : HAYDEN THOMAS W, 1895
211 : RICHARDSON MARTHA A & LAWRENCE, 1777
212 : BODELL EDWIN L & MARILYN D, 242
213 : BODELL IVAN D & DEBBIE RAE, 81
214 : JACKSON RONALD, 2095
215 : OLSON RICHARD E &, 848
216 : GOODRICH JOHN B, 8960
217 : CHECKERBOARD LLC, 1805
218 : COTANT WILLIS G & LINDA M, 2892
219 : FRIES ERNEST M TRUSTEE &, 2343
220 : RASCHKE CHRISTINE K FOR LIFE &, 2103
221 : RASCHKE DAVID K & CHRISTINE K, 1441
222 : MOE JAMES & ROSITA, 2067
223 : RICHARDSON MARTHA &, 645
224 : HAYDEN THOMAS W &, 3584
225 : HAYMAKER RANCH INC, 19566
226 : HAGBERG HAROLD, 384
227 : PAUGH JOHN C &, 159
228 : OLSEN CLIFFORD EUGENE & JUDY D, 662
229 : OLSON DALORIS, 2488
230 : BAILEY WALLACE L & CHERI L, 4046
231 : BAIR COMPANY, 972
232 : BRYAN PAUL W & ETAL, 320
233 : MARTIN RANCH CO, 2398
234 : FLETCHER JOHN P, 722
235 : LAZY DAISY, 3189
236 : WANGEN MARTI L, 308
237 : MICHAEL B & LINDA LOU KECSKES, 219
238 : CASTLE MOUNTAIN RANCH INC, 47635
239 : CAMERON GILBERT, 3482
240 : BODELL EDWIN L, 141
241 : BUCKINGHAM WAYNE D & TARYL D, 160
242 : HOLMSTROM ROSE I, 6651
243 : LIND FAMILY LLC, 2399
244 : WINSKY AUGUST &, 641
245 : MUIR RANCH COMPANY, 2330
246 : SAUSMAN BEVERLY, 76
247 : BUCKINGHAM FREDERICK C, 2748
248 : JACKSON SCOTT A & LYNN, 160
249 : EKREN E BART, 71
250 : BERG RUSSELL &, 75
251 : NELSON ROLLIN E & DENISE M, 160
252 : MIKESELL KENNETH & MARY, 158
253 : TOWNSEND HERBERT TRENT, 83
254 : THE BACHLER FAMILY REVOCABLE T, 78
255 : INDRELAND RICHARD L & MARY JAN, 2256
256 : ROMA RICHARD F & CECELIA N, 81
257 : MILLER THELMA K, 80
258 : GALT RANCH LP, 67
259 : MEAGHER COUNTY, 50
260 : ROSTAD HELEN, 598
261 : CROSS H RANCH CO, 80
262 : MARTINSDALE COLONY, 2109
263 : YOUNG GORDON W &, 283
264 : LEGER BECKY HURWITZ &, 401
265 : MIKESELL KENNETH W, 120
266 : CULLER THELMA FERN, 800
267 : BORLAND ROBERT S, DOUGLAS S &, 160
268 : DALGARNO EDWIN JR, 758
269 : TOWNSEND TRENT, 151
270 : MCGUIRE JOHN H & LOIS, 4050
271 : WELBORN ROBERT N, 74
272 : SPRINGDALE COLONY, 1245
273 : RINGLING PAUL T, 41
274 : WILHELM GARY A & MARGARET, 170
275 : TOWNSEND BROTHERS LLC, 5193
276 : JONES THEODORE G & STEPHANIE E, 41
277 : MOE JAMES A & ROSITA M, 643
278 : SKELTON LAND COMPANY, 238
279 : TOWNSEND RANCH INC, 3564
280 : HOYT JR ELGIE L & PATRICIA, 106
281 : PRAIRIE GATE LLC, 556
283 : RIVERSIDE RANCH CO, 10465
284 : TOWNSEND RANCH CO, 163
285 : I V RANCH INC, 470
286 : VINNEDGE ROBERT W JR TRUST, 161
287 : BAILEY FRANCES M ETAL, 4540
288 : CAMERON RUTH E LIFE ESTATE, 1995
289 : HOLLIDAY LAND & LIVESTOCK CO, 8857
290 : BERG BYRON, 177
291 : BAIR CO, 29120
292 : HOLLIDAY LAND & LIVESTOCK, 200
293 : MARTINSDALE COLONY INC, 5473
294 : DUNCAN COLONY, 190