Private Land Ownership Identification

VALIER - (48112a)

Montana Department of Fish, Wildlife & Parks

MONTANA Natural Resource Information System
Montana State Library – 1515 East 6th Avenue
Helena, Montana – (406) 444-5357

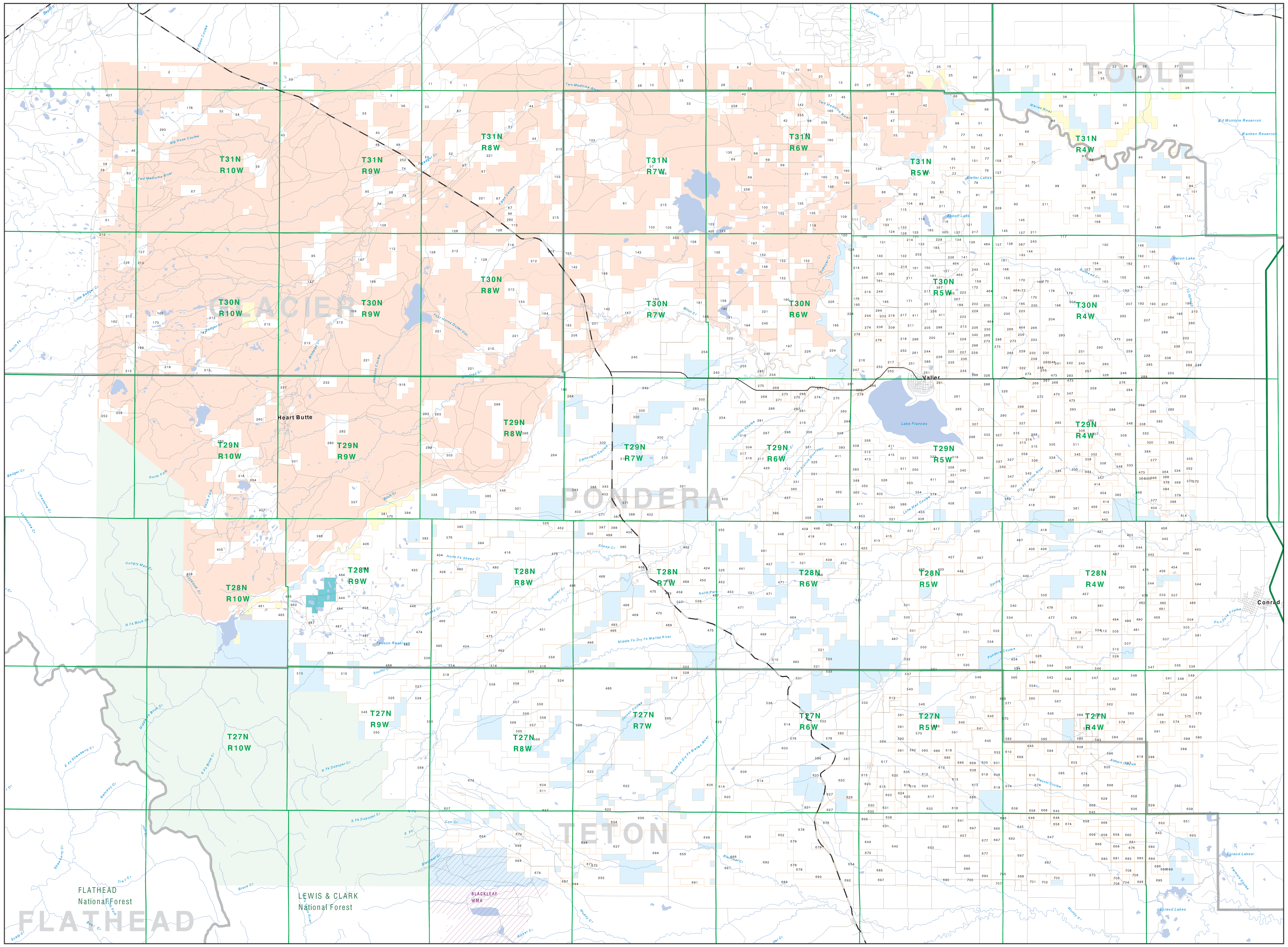

Private
Forest Service
Bureau of Land Management
National Park Service
Other Federal Land
Fish and Wildlife Service
State Lands
Local Govt
Native American
MFWP - WMA
Lake/Reservoir
Interstate
Secondary Highway
Highway
Road
Primitive Road
River
Stream/Creek
Intermittent Creek
Township
County Border
Fish Wildlife & Parks Wildlife Management Area

NRIS Map Number 04FWP0042

0 1 2 3 4 5 6 7 8 9 10

Scale of Miles

NOTES:
Not all legend items may appear on this map.
Features shown on this map do not imply public access to any lands.
The land status data displayed on this map may not be complete and may contain errors in boundary locations and/or coding.

DISCLAIMERS:
The MT Natural Heritage Program, MT State Library, MT Dept. of Administration and MT Dept. of Revenue make no representations or warranties whatsoever with respect to the accuracy or completeness of the data contained in these maps and assumes no responsibility for the suitability of these data for a particular purpose. These agencies will not be liable for any damages incurred as a result of errors displayed here. The ownership boundaries displayed on this map are not based on land survey data and are not a substitute for property surveys. This map displays public and private land ownership information derived from several sources and continues to be corrected and updated.

SOURCES / ACKNOWLEDGEMENTS

This map was produced as a joint effort between the MT Dept. of Fish, Wildlife, and Parks (FWP) and the Montana Natural Resource Information System (NRIS) of the MT State Library, in response to Montana Code Annotated 87-3-308, which directs the FWP to '...work cooperatively with all state and federal land management agencies... to develop accurate land ownership maps.. .in the State'.

The public land data is from the MT Natural Heritage Program land stewardship data collection. Much of this data was originally digitized by the Bureau of Land Management (BLM) from 1:100,000 scale BLM Surface Management Status maps. Additional information, corrections and updates (especially for tribal lands and private lands) were added by the University of Montana, wildlife Spatial Analysis Unit, during 1996-1998. Since 1998, the Montana Natural Heritage Program has made numerous updates and corrections (especially for state trust lands, Montana Fish, wildlife & Park areas, US Fish & Wildlife Service areas, and conservation easements). These edits are based on data supplied by the various public agencies and land trusts, and have not been verified against county or Montana Department of Revenue records.

The private land data were developed for the Montana Cadastral Database Project. These data are provided through a cooperative effort between the Montana Department of Administration (DOA), the Montana Department of Revenue (DOR), other state agencies, local, governments, USDI BLM and private enterprise. Lands depicted on this map represent single ownership of contiguous parcels that are at least 40 acres in size. The DOA maintains the GIS cadastral layer and the DOR maintains the private ownership information.

The base scale for the public ownership data is 1:100,000, though many of the recent edits incorporate data digitized from 1:24,000 scale maps or survey data. Private ownership data is accurate to scales of :1:24000 or smaller.

Map produced August 2005 with ownership data current as of August 2005.

USGS 100,000 Scale Quadrangle Index

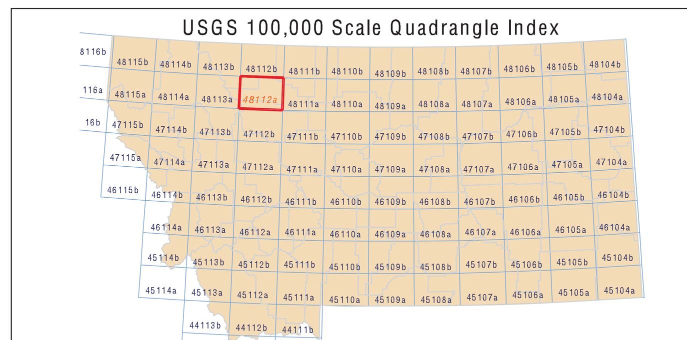

Parcel Num: Owner Name, Total Acres

1 : SMITH ROBERT M & CLAIRE L, 114
2 : SMITH CLAIRE PENDERGRESS, 643
3 : ROMAN CATHOLIC BISHOP, 466
4 : LENOIR JACK, 45
5 : USA IN TRUST, 318
6 : GLACIER FARMS INC, 67
7 : LENOIR JACK & DONNA, 126
8 : SMITH WILLIAM I, 83
9 : BOGGS GERTRUDE E, 279
10 : WELLMAN ROBERT E & JOAN P (ROS, 280
11 : GUSTAFSON BARR R & COLLEEN, 867
12 : HAYNES DONALD L & EVA R (TC), 282
13 : PHYLLIS R LINCOLN FARMS INC, 560
14 : MCCORMICK THOMAS K & BETTY L, 264
15 : TORGERSON FARMS INCORPORATED, 81
16 : TORGERSON ERIC L, 160
17 : G & S LAND & CATTLE CO, 126
18 : G & S LAND & CATTLE COMPANY, 675
19 : H & J QUARTERS INC, 410
20 : C W FARMS INC, 519
21 : MCCORMICK LAWRENCE N, 1828
22 : SEIFERT DAN E & DAWN, 180
23 : HOLY FAMILY MISSIONS INC, 559
24 : PERKINS FORREST M & PATRICIA E, 160
25 : TORGERSON FARMS PARTNERSHIP, 278
26 : CARLTON LYNN & WILLIAM A, 176
27 : HEATH DALE & ALMA REVOCABLE LI, 296
28 : WELLMAN ROBERT E JR & JOAN P (, 1194
29 : ZELL RAWLIN, 234
30 : CLARK BROTHERS, 1753
31 : ZELL BENJAMIN H ETAL, 496
32 : WELLMAN ROBERT E JR ETAL, 159
33 : WELLMAN ROBERT E JR & JOAN P, 1514
34 : SYTH DAVID ALLEN, 290
35 : MCCORMICK DENISE M, 80
36 : GUSTAFSON BARR R ETAL, 80
37 : HAYNES RANDY L, 459
38 : REBEL RANCH & FARM INC, 176
39 : ZIMMERMAN REALTY, 165
40 : GUSTAFSON BARR & COLEEN K, 280
41 : PETERSON HEDVIG F ETAL, 120
42 : WELLMAN ROBERT E JR & JOAN, 658
43 : EATON MICHAEL & CAROLE, 87
44 : VIELLE WILMA JEAN, 319
45 : HAYNES DONALD L & EVA R, 526
46 : KEIL DONALD H, 552
47 : STOLTZ RUTH, 200
48 : GUSTAFASON BARR & COLLEEN K, 280
49 : GUSTAFSON BARR & COLLEEN, 280
50 : USA IN TRUST FOR ROBERT WELLMA, 439
51 : MURNEY KENNETH L, 320
52 : MONROE HUGH D, 279
53 : GUSTAFSON BARR R & COLLEEN K, 3376
54 : MCPHILLIPS R D, 159
55 : HEIRS OF ANNA FISHER, 80
56 : WOOD WILL & CRYSTAL, 718
57 : WELLMAN ROBERT E & JOAN ETAL, 503
58 : LOFLAND JANICE M & GARY K, 133
59 : SHOW JERRY JACKSON, 53
60 : BRIERLY ROBERT T, 318
61 : OGLESBY JOHN (JUAN) HEIRS, 1149
62 : CONNELLY DONALD J & WENDY L, 316
63 : LAYNE ROBERT H, 80
64 : LENIOR HAZEL ETAL, 79
65 : HALL DORIS E REVOCABLE LIVING, 476
66 : MARIAS RIVER LAND & LIVESTOCK, 5270
67 : JOHNSON WILFORD L SR, 280
68 : LUNAK ALVIN W & ANN, 320
69 : STOLTZ LAND & CATTLE CO, 880
70 : WENZEL BELVA, 398
71 : WELLMAN ROBERT E JR, 161
72 : PETERSON EDWARD L ETAL, 595
73 : TAYLOR HEIRS OF JAMES B, 160
74 : KIPP GEORGE G III & MELINDA M, 602
75 : CONNELLY DONALD, 719
76 : DEAN DALE, 241
77 : HALL DORIS E TRUSTEE, 440
78 : KITTSON JAMES G, 80
79 : CONNELLY DONALD L & WENDY L &, 401
80 : HURLEY-TWEET ANDREA ANN, 298
81 : LOOMIS MARIAN GOODGE, 557
82 : CONNELLY DONALD J & WENDY ETAL, 320
83 : MARIAS RIVER BIRD PRESERVE, 120
84 : MAJERUS THOMAS N, 319
85 : GEIGER ALBERT C, 640
86 : PARMELEE RODGER, 412
87 : WETZEL GERTRUDE D, 1117
88 : SCHOCK RICHARD S & CYNTHIA J, 160
89 : SCHOCK CYNTHIA J, 160
90 : WHEELER JACQUELINE, 80
91 : JB & J LLC, 1003
92 : GEIGER ALBERT C JR & ESTHER, 880
93 : WANKEN TROY & LOUELLEN, 519
94 : LINCOLN CHARLIE, 5234
95 : HALL LUCILLE, 1577
96 : JARVIS ARKIE JANE STRICKLAND, 79
97 : MARIAS RIVER BIRD PRESERVE LLC, 1110
98 : LAYNE ROBERT H & JOAN M, 4175
99 : LOENDORF AGNES LIS MARIE, 1218
100 : HAYNES D & E FARMS INC, 80
101 : SEIFERT DALE J & MARILYN &, 64
102 : HAYNES DONALD L, 100
103 : WELLMAN ROBERT E & JOAN, 5451
104 : WHEELER KRISTIN & PATRICK, 160
105 : WOLDSTAD NEAL & JANICE, 586
106 : STEVENS DAVID K, 120
107 : HARRISON FRANK III, 275
108 : KOENIG KENNETH, 160
109 : BLAIR GEORGE D ETAL, 194
110 : HALVERSON GERALD H, 1120
111 : BLAIR GEORGE D & ROCCI M, 140
112 : BERTHELSON JIM, 200
113 : WOLSTAD SELMAR & ETHEL, 59
114 : WANKEN LOUELLEN, 319
115 : STARK KEITH & RAYLENE, 160
116 : LOENDORF RONALD L & LISA M, 120
117 : ARNST DALE & MARY ANN, 2280
118 : SHARP JACK, 177
119 : PARMELEE RODGER J, 80
120 : MCALPINE CLAYTON M, 1073
121 : DEAN WAYNE D & KATHLEEN M, 120
122 : SUMMERFELT BERNADETTE YELLOWFA, 239
123 : USA IN TRUST FOR ROBERT E WELL, 307
124 : ENGLE JOSEPHINE, 160
125 : DOMINICANS PROVINCE OF ST ALBE, 160
126 : ST GODDARD BERNARD, 259
127 : SLEZAK JERRY D & SHARON K JT, 160
128 : WOLDSTAD ROBERT D & JULIE E (R, 2616
129 : BULLO JOHN C & HARRIS JOANN JT, 80
130 : BIG BOULDER RANCH LLP, 1792
131 : WIDHALM PAUL F & EVONNE M, 440
132 : WIDHALM ROBERT P, 239
133 : STARK KEITH A & HELEN RAYLENE, 319
134 : WENZEL ROBERT A, 280
135 : STOLTZ GEORGE E & REBECCA S, 4224
136 : ONEAL MICHAEL J & STACEY J, 321
137 : MOUNTAIN VIEW FARM INC, 451
138 : SANDERS LAVONNE TRUSTEE, 396
139 : CHILCOTE DIRK C AS TRUSTEE, 102
140 : SLEZAK SAMUEL TESTAMENTARY TRU, 307
141 : RAINES VANCE E & CARLA M JT, 200
142 : WELLMAN ROBERT & JOAN, 3463
143 : WILKE LEONARD C & KAREN, 80
144 : STETLER EVALINA WYSTUB LIFE ES, 160
145 : WENZEL FARMS INC, 1534
146 : ULLOM FARMS INC, 2774
147 : CARUSO-HIRST DONNA, 280
148 : MCALPINE MALCOLM D, 80
149 : LOOMIS MARION GOODGE, 80
150 : POWERS DOUGLAS E & RUTH A JT, 240
151 : MONROE BROTHERS, 656
152 : MCALPINE MALCOM D, 933
153 : BRADLEY WALLACE, 278
154 : BIG BOLDER RANCH LLP, 199
155 : SLEZAK FARMS INC, 561
156 : RAINES VANCE E CARLA M, 311
157 : NELSON FARM & RANCH OF VALIER, 80
158 : WOLDSTAD MARION L & JONI MARIE, 543
159 : HALL FLOYD W BY PASS TRUST, 450
160 : STOLTZ RANCH, 4202
161 : RAINES VANCE & CARLA, 790
162 : SPOTTED EAGLE JAMES & RITA HAL, 321
163 : NELSON JAMES L & SHELLEY J, 160
164 : JENSEN JAMES WALTER & MARLYS M, 318
165 : ONEAL MICHAEL J & STACEY, 308
166 : SPOTTED EAGLE JAMES & RITA, 60
167 : KUKA VERNON G & DONNA MARIE, 318
168 : RAINES VANCE, 400
169 : BERTHELSON JAMES C & LORETTA L, 1158
170 : RAINES VANCE & CARLA M, 320
171 : WIDHALM PAUL & EVONNE, 877
172 : RAINES VANCE E & CARLA M, 360
173 : SPOTTED EAGLE JAMES, 659
174 : MAJERUS JOHN W & LESLIE, 311
175 : HURLEY GORDON REVOCABLE LIVING, 279
176 : WRIGHT LILA C, 114
177 : VERRIERE PATRICIA R ETAL, 80
178 : AIKEN RUSSELL & CORINNE, 1397
179 : STEELE GLENN R & STACEY A, 120
180 : BRADLEY K WALLACE, 2551
181 : OPS INC, 187
182 : NEWMILLER RAYMOND L & K ARLENE, 440
183 : CONNELLY CLARENCE J & LILLIAN, 1027
184 : ONEAL MICHAEL J & STACEY JTROS, 149
185 : MAJERUS JOHN, 200
186 : LETTENGA ROBERT P & KIM A, 318
187 : MARCEAU CARMEN, 319
188 : FELTON MERVIN L & DIANA L, 118
189 : KNITTER NANCY B ETAL, 160
190 : KUKA PATRICIA M, 80
191 : KUKA FRANCIS J, 483
192 : NEWMILLER RAYMOND, 466
193 : SEIFERT DALE J & MARILYN LEE S, 2085
194 : BLACKFEET TRIBE THE, 320
195 : SHEBLE RANCH INC, 1114
196 : HALVERSON WALLACE & CATHERINE, 558
197 : COOPER C W FARMS INC, 1365
198 : STEELE GLEN R & STACEY, 119
199 : HENRY WANSFORD CARL SR, 281
200 : WIDHALM JOHN M, 80
201 : KUKA VERNON & MARIE, 464
202 : WIDHALM ALFRED J, 799
203 : SHAY ALYSSA & STEPHANIE ETAL, 60
204 : STEELE GLENN R & STACEY, 879
205 : SPEER RONALD W & REBECCA L, 195
206 : WOLDSTAD JOHN S, 314
207 : VERSTRAETE ANTONIE & EDELANE, 1146
208 : ARNST GARY & ESTHER JTROS, 159
209 : VANDENBOS RAYMOND, 160
210 : YEAGER GLEN W & MARTHELIN K, 80
211 : WHEELER KENNETH E JR & JACQUEL, 2649
212 : U S A IN TRUST, 4070
213 : SEMOLA PAUL, 80
214 : WIDHALM ANDREW & MARY LOUISE T, 841
215 : WOLDSTAD SELMAR C, 3213
216 : STOLTZ GEORGE E & REBECCA S &, 902
217 : WIDHALM KEITH & COLLEEN ETAL, 1090
218 : GOSSARD ELWIN E, 316
219 : BOGGS ROGER H, 320
220 : TAFT OREN CARGILL, 320
221 : WOLDSTAD SELMAR C & ETHEL C, 4050
222 : RAMBO TIMOTHY J, 412
223 : MAJERUS MARY N, 480
224 : HARTSELL RANCH INC, 1638
225 : POWERS JIM E & DARLEEN JT, 278
226 : KING CHARLES R & RHONDA M, 532
227 : WIDHALM BROTHERS, 114
228 : DIGNIN HENRY EDWARD &, 551
229 : TRUST CORP OF MONTANA AS TRUST, 864
230 : MAJERUS JOHN W ETAL, 795
231 : STEINER BERNICE MARIE ETAL, 160
232 : STONE RICHARD & PHILOMENA, 277
233 : TACK MARCEL A & MARY K JT, 332
234 : KUKA HERB W, 255
235 : BUCHANAN ROSS M & GLORIA M, 197
236 : WIDHALM RAYMOND J, 960
237 : CALF BOSS RIBS JOSEPH II, 107
238 : TACK MAURICE, 259
239 : PRENTICE JEROME C ETAL, 80
240 : KINGSBURY COLONY A MT CORP, 7960
241 : AIKEN COLE A, 160
242 : DEBOO JOSEPH LOUIS & PATRICIA, 160
243 : BLOCKEEL A BERNICE, 596
244 : KING LILA C, 1074
245 : KUKA ROBERT L & RUTH M, 1301
246 : CRAWFORD THEODORE P & NINA R, 639
247 : OLSON ELIZABETH, 114
248 : BROPHY KEITH E & MARY JEAN, 180
249 : HABETS LAND & LIVESTOCK, 64
250 : GOSSARD ELWIN & JOSEPHINE, 706
251 : JOHNSON MONTY A, 499
252 : MATAISZ RICHARD A SR, 468
253 : HABETS LEO H & SALLY A, 519
254 : CURRY CATTLE INC, 2890
255 : CURRY GENE R & CHERYL S, 1845
256 : MAJERUS THOMAS N & MARY N, 517
257 : NEYENHUIS ALBERT & LOIS M, 80
258 : MCDONALD LEE E, 533
259 : CHRISTIAENS BROTHERS FARM INC, 2349
260 : THOMPSON THOMAS A & ATHENA N, 358
261 : CRAWFORD JOHN M & PEGGY LOUISE, 1015
262 : DEBOO J L & PATRICIA, 214
263 : PILLING CHARLES R, 397
264 : TWO MEDICINE RANCH SOUTH LLC, 5591
265 : BOUMANS WALTER J, 755
266 : BROPHY ROBERT J & BROPHY PATRI, 960
267 : APEX ANGUS INC, 42
268 : SWANSON KURTIS L & COLLEEN L, 125
269 : MYHRE HARVEY E, 384
270 : ARNST RANDALL D, 382
271 : ARNST G FARMS INC, 1470
272 : CRAWFORD JOHN M & PEGGY L, 953
273 : NEYENHUIS LOIS ETAL, 623
274 : ARNST GARY R, 478
275 : MYHRE HARVEY, 232
276 : HABETS DARREL E JEANETTE, 161
277 : BOUMANS HERMAN JR, 721
278 : HABETS EMILE H & CHARLETTE, 436
279 : VANDENBOS WILLIAM DONALD & TAM, 270
280 : HOYT FAYE, 1184
281 : SWANSON ELEANOR C IRREVOCABLE, 982
282 : EAGLE TAIL FEATHERS GLORIA, 279
283 : GUTHRIE ALFRED BERTRAM III&, 521
284 : HABETS DARREL & JEANETTE M, 239
285 : BLOCKEEL RANCH INC, 903
286 : ARNST MARLENE A ETAL, 588
287 : VANDENBOS LEONARD N & PATRICIA, 52
288 : CHRISTIAENS THOMAS L & ELIZABE, 580
289 : DEBOO RICHARD N & CAROLE J, 1232
290 : SCHLEIF SUE &, 626
291 : WESTWIND RANCH, 758
292 : AIKEN RANCH CO, 2536
293 : AIKEN RANCH COMPANY, 4395
294 : JOHNSON JACOB R, 358
295 : DEBOO KIP & SHELLY, 160
296 : GEIGER ESTHER M, 593
297 : DEBOO DONALD C & JANET M, 545
298 : CRAWFORD FARMS INC, 3277
299 : JEFFRES JAMES JAY ETAL, 1075
300 : GUTHRIE ALFRED BERTRAM III &, 2331
301 : USA IN TRUST FOR MARIE WILLIAM, 280
302 : ADAMS ROBERT G & DOROTHY ANNE, 240
303 : ENGLAND GILBERT N, 277
304 : SCHEEL LEONARD W & MARY JANE, 119
305 : NELSON ESTA, 2509
306 : MCFARLAND WILLIS LEE, 1131
307 : MORTON DOUGLAS K ETAL, 233
308 : MCFARLAND & SONS, 885
309 : BOUCHER THOMAS W & DOROTHY L, 445
310 : GUTHRIE ALFRED BERTRAM III, 1947
311 : SPORLEDER CHESTER L, 520
312 : STOLTZ EUGENE E & PATRICIA, 160
313 : LIGHTNER ARNOLD L & JEAN C, 80
314 : LIGHTNER ROBERT R ETAL 1/8, 80
315 : FARRINGTON SUE ANNE &, 559
316 : DEBOO DONALD C & JANET, 890
317 : SCHEEL LEONARD WALTER, 227
318 : SYTH ALLEN CARROLL, 437
319 : LIPP DOROTHY M, 380
320 : MCFARLAND WILLIS L & LINDA R, 160
321 : BIRCH CREEK COLONY INC, 6619
322 : PRAIRIE STAR PUBLISHING CO, 794
323 : LIPP DOROTHY M &, 322
324 : SPEARSON FRANCIS WILLIAM & JOA, 79
325 : VANDENBOS KENNETH E ETAL, 320
326 : CRAWFORD & ADAMS INC, 1635
327 : BOUMANS JOSEPH, 714
328 : POWERS JIM E & DARLEEN C, 840
329 : LIGHTNER ROBERT R, 480
330 : LIGHTNER ROBERT R ETAL 1/8, 380
331 : VANDENBOS KEITH E & LEIHA R, 481
332 : MCFARLAND RICHARD D & WILLIS L, 463
333 : HABETS JERRY W, 440
334 : GARNETT EDWARD J & GEORGIA L, 320
335 : FLESCH FARMS INC, 172
336 : LIGHTNER ROBERT & DOREEN, 80
337 : STONE PHILOMENA, 318
338 : 'O''KEEFE MICHAEL E & ANN T TRUS', 459
339 : BYE SCOTT & APRIL ETAL, 113
340 : MONROE MABEL, 754
341 : KING EVERETT W, 955
342 : MONROE RICHARD C INC, 543
343 : SULLIVAN JAMES E & MARY ANN, 644
344 : BITNEY DAN C & CONNIE S, 127
345 : LIGHTNER ROBERT R & DOREEN M, 240
346 : PONDERA COUNTY CANAL & RESERVO, 178
347 : MONROE VERNON J INC, 531
348 : ANDERSON ARLENE M & RAYMOND L, 402
349 : PETERSON STANLEY N & MILDRED, 78
350 : PETERSON STANLEY T & KATHY, 580
351 : PETERSON KENNY LEE & DENAE KAY, 77
352 : WITTMIER DOLORES G ETAL, 153
353 : POWERS ROY F REVOCABLE TRUST, 161
354 : POWERS ROY F TRUSTEE, 401
355 : HENNEMAN FARMS, 2592
356 : VANDENBOS TERRY W & DONNA M, 1928
357 : MAJERUS DANIEL G & CHARLOTTE, 241
358 : KRONEBUSCH BONNIE J ETAL, 244
359 : LIGHTNER ROBERT R ETAL 1/8, 760
360 : OSTERMAN HAROLD J & BONNIE J, 662
361 : OSTROM JUNE, 1761
362 : VANDENBOS DONALD WILLIAM & IDA, 320
363 : VANDENBOS DONALD W & IDA M, 79
364 : SANDERS ROBERT E, 547
365 : SWANSON DARYLE E, 836
366 : SWANSON DARYLE & PAMELA R JT, 80
367 : MONROE ROBERT J INC, 438
368 : SANDERS WILMA, 887
369 : SANDERS KENNETH J, 160
370 : MOONEY JAMES W TRUSTEE, 120
371 : OPINION PUBLISHING CO, 709
372 : BUCKLIN J TYLER ETAL, 80
373 : MONTANA CHILDRENS HOME & HOSPI, 484
374 : GEIGER JAMES E & MARGERY, 481
375 : REISHUS DONALD D ETAL, 120
376 : LEAR GERALD M, 1567
377 : RIES MARIE K, 400
378 : MCEWEN DAVID L & LENORA D, 125
379 : YEAGER GEORGE L, 566
380 : LIGHTNER FARMS INC, 1665
381 : SALOIS LAWRENCE, 41
382 : ELINGS JAMES O ETAL, 320
383 : MINK JOHN FAMILY LIMITED PARTN, 519
384 : LETTENGA ROBERT, 816
385 : VICK ALICIA C, 833
386 : VANDENBOS HARRY JR & LINDA K, 632
387 : NAYLOR VALERIE J, 319
388 : SULLIVAN JAMES E & MARY ANN JT, 443
389 : REISHUS DONALD D ETAL JT, 2531
390 : HAYNE FAMILY TRUST THE, 2896
391 : GEIGER JAMES E, 80
392 : PAUL JOHN P & MARTI J, 316
393 : VANDENBOS GERTRUDE M, 551
394 : REISHUS DONALD D & JENNIE, 1003
395 : PARR MARGARET M, 110
396 : MCDONALD LEE, 506
397 : EMERY EDWARD W ETAL, 154
398 : UTTERBACK TERRY & CHARLENE R, 120
399 : HOLSTEIN TODD A ETAL, 153
400 : THOMAS MEARLIN & MARIE C ETAL, 586
401 : MORRIS ANTHONY GLENN & ANN ARL, 1455
402 : PONDERA COLONY INC, 6635
403 : DEVRIES ETHEL N, 160
404 : VARGO FRANK J, 155
405 : PROVOST JEROME GERALD, 268
406 : LARANCE MELVIN J, 161
407 : PUGSLEY RANCHES INC, 6648
408 : BOUMANS BROTHERS INC, 920
409 : GEIGER JAMES E & MARGERY I, 378
410 : DYKSTRA MARIE ETAL, 557
411 : BOUCHER W THOMAS & DOROTHY L, 4585
412 : VANDENBOS DONALD W, 309
413 : VANDENBOS GREEN HILLS RANCH IN, 512
414 : DEVRIES IVAN & MABEL, 675
415 : VANDENBOS GREEN HILL RANCH INC, 436
416 : HOVLAND MARIE A & ELENA G, 2270
417 : BOUMANS JOSEPH N, 433
418 : PETERSON STANLEY T, 676
419 : DYKSTRA MARIE TRUSTEE ETAL, 80
420 : NOWLIN LAURA J, 1679
421 : GRAHAM ALISTAIR D, 2498
422 : HEPP JERRY A & DONNA M, 804
423 : PETERSON ROGER O, 244
424 : TOOLEY MARIAN VANDENBOS, 558
425 : B AG INC, 3678
426 : HOLDEN HEREFORDS, 1966
427 : BOTHELL GEORGE OLIN, 519
428 : LEAR JAMES F ETAL, 466
429 : PROVOST JEROME, 88
430 : ROSMAN RICHARD C & SHIRLEY D, 321
431 : KAUFFMAN SYLVIA K & KRIS G ETA, 160
432 : PETERSON GLADYS I, 1460
433 : BOUMA LEROY B, 864
434 : SPRINGHILL RANCH, 4142
435 : GRAHAM SHEENA ELIZABETH, 80
436 : LAMERE SHEENA G, 81
437 : VANDENBOS KEITH E & LEIHA R JT, 772
438 : NEWKIRK ROBERT M & ALI, 107
439 : VANDENBOS TOM J & LAURA L, 80
440 : BROESDER RANCH INC, 4023
441 : K & C LAND & GRAIN CO, 1145
442 : WELLS FARGO BANK NA TRUSTEE, 745
443 : HAYFORD RANCH, 132
444 : SWANSON DARYLE & PAMELA, 361
445 : MORRIS ANTHONY GLEN & ANN ARLE, 319
446 : LINDSETH RAYMOND L & LORNA L, 2856
447 : MILLER MICHAEL E & ALICE L, 53
448 : FIELD RANCH INC, 2041
449 : WHITAKER ROSANN ETAL, 160
450 : HENNEMAN DOUGLAS & LINDA J, 401
451 : HAGAR RANCH LLC, 4344
452 : DODGE DONALD A, 352
453 : NEW MIAMI COLONY INC, 1041
454 : BOUMA GLEN M & RUBY, 613
455 : KAPTEIN ALBERT & MARIE, 201
456 : BOKMA FARMS INC, 3027
457 : WARWICK FARMS INC, 1217
458 : JOHNSON EUGENE M ETAL CO-TRUS, 800
459 : JJRL LLP, 519
460 : GUSTAFSON GALE R & SUSAN G, 1929
461 : WIDENER GEORGE D, 160
462 : WIDENER GEORGE D II & PATRICIA, 163
463 : PAROCAI E C & EDNA, 44
464 : SILL WALTER J & MARGARET E, 2926
465 : BARTKOSKE MARY ETAL, 2932
466 : MARTIN BRUCE C & LINDSEY C, 812
467 : DODGE DANIEL K, 116
468 : ANDERSON DONALD L & JEANNE M, 1858
469 : JONES RONALD R & JOYCE A, 522
470 : PAROCAI EDWARD C & CALVIN E, 655
471 : VANDENBOS TOMMY J & LAURA L, 1204
472 : PEDERSEN VIRGIL R ETAL, 120
473 : SWANSON DARYLE & PAMELA R, 1124
474 : LEAR GERALD M ETAL, 839
475 : BILLS RANCH CO, 8786
476 : KAPTEIN ALBERT & MARIE LIVING, 351
477 : LINDBERG RALPH J & ANNA M, 1407
478 : WAHL DAVID C, 160
479 : BLISS CHARLES DAVID & VIRGINIA, 612
480 : RAPPOLD JOHN WILLIAM, 1996
481 : NOWOTNY LIVING TRUST ETAL, 484
482 : BOUCHER GARY W TRUSTEE, 156
483 : SWANSON DARLYE & PAMELA R, 80
484 : SWANSON DARYLE E & PAMELA R, 2700
485 : BOUMA RAY E & KIMBERLY K, 81
486 : STOTT RANCH INC, 8585
487 : SWANSON DARYLE E & PAMELA R JT, 639
488 : RAPPOLD KARL, 4164
489 : BREDING DELBERT E & ARCELIA R, 402
490 : BW FARMS INC, 1467
491 : TW FARMS INC, 1341
492 : AGEE WAYNE R & ILA DENISE, 680
493 : STROMSWOLD ROBERT O & CARTER J, 3009
494 : SCHULTZ ROCKY & ALICE, 160
495 : PEARSON NANCY L ETAL, 430
496 : SWANSON DARYLE & PAMELA R ETAL, 1616
497 : GERNAAT LAND & LIVESTOCK CO, 3279
498 : DEN BOER GEORGE P LIFE ESTATE, 321
499 : GIANARELLI TODD E & SHARI M, 101
500 : ANGELOS JOHN & MARION, 1885
501 : WRIGHT THEODORE & ELIZABETH, 1685
502 : MANCORONEL PAUL, 160
503 : BOUCHER BERNICE L ETAL, 722
504 : BOUMA RAY E, 327
505 : WALSTON LAVON F & JOAN C, 320
506 : RAPPOLD KARL ETAL, 310
507 : BOUCHER BERNICE L &, 1633
508 : PETERSON ROLAND N -TRUSTEE, 80
509 : PHIPPS COLIN S, 2780
510 : STROMSWOLD ROBERT O, 241
511 : LINDBERG RANCH INC, 2570
512 : BOUMA RAY E & KIMBERLY, 801
513 : BARTKOSKE MARY, 119
514 : DELLWO DUARD S AS CUSTODIAN FO, 355
515 : SWANSON DARYLE E & PAMELA R, 320
516 : MANIX MARGARET EILEEN, 80
517 : VERKLER FAMILY PROPERTIES LLC, 161
518 : DELLWO DUARD S CUSTODIAN FOR, 236
519 : STALNAKER WILLIAM B JR ETAL, 323
520 : BROWNELL ROBERT S & VIOLA S AS, 482
521 : NEW MIAMI COLONY, 10268
522 : MCDOWELL JAMES FREDERICK OR, 80
523 : NEW MIAMI COLONY A MONTANA COR, 80
524 : MANIX EILEEN E, 470
525 : DODGE DONALD A & BARBARA A, 834
526 : HAMMERMEISTER WALTER L, 846
527 : DODGE DANIEL K & HOOTIE C, 561
528 : MC DOWELL JAMES FREDERICK OR J, 83
529 : ERICKSON ROGER, 80
530 : BOONE & CROCKETT CLUB FOUNDATI, 6067
531 : PERKINS EARL & DOROTHY M ETAL, 1555
532 : SWANSON LARRY E & BEVERLY A, 1779
533 : NEW MIAMI COLONY CORP, 41
534 : KELLOGG FAMILY TRUST, 1285
535 : PHILIPPS LAURIE, 242
536 : KOENIG BERNARD T & MARY F, 146
537 : ANGELOS JOHN & MARIAN, 168
538 : FIELD JOHN R & LINDA L, 3110
539 : KAISER BONNIE, 662
540 : ERICKSON ROGER A, 886
541 : PHILIPPS FAMILY LIMITED PARTNE, 239
542 : KELLOGG STEPHEN C, 327
543 : CAMPBELL CHARLES CONRAD & JOAN, 322
544 : ELLIS THOMAS L TRUSTEE, 1119
545 : K C K RANCH A MT PARTNERSHIP, 288
546 : BROWNELL ROBERT S & VIOLA S TR, 2306
547 : ERICKSON HARRY L & MARIA G, 1190
548 : KOENIG BERNARD T & MARY FAITH, 1263
549 : KOENIG DONALD M & EVELYN R, 136
550 : KRATT BROTHERS CREATURE HERD S, 1218
551 : JONES MARJORIE S, 1248
552 : PERKINS-BAKER PARTNERSHIP, 2269
553 : AAKRE INC, 321
554 : JADEL CORNER FARM A MT CORP, 1064
555 : MARTIN JANET & SAUER MARY, 130
556 : DERNOVICH MARGARET E MANIX, 1155
557 : DERNOVICH MARGARET E MANIX/MAN, 1686
558 : MANIX EILEEN & MARGARET EILEEN, 482
559 : THILL ROBERT J, 484
560 : KELLOGG STEPHEN C & MITCHELL D, 1080
561 : CARDEN JOANNE, 243
562 : M&V LP, 162
563 : MARTIN BRUCE C, 847
564 : SNODGRASS ROBERT Z & ROSEMARY, 966
565 : MANIX EILEEN, 80
566 : MOORE WILLIAM E & DESIREE B, 9482
567 : M & V LP, 1365
568 : ARROW S INC A MONTANA CORP, 3432
569 : JOHNSON RICHARD L & DOROTHY J, 378
570 : HANSON HAROLD P, 234
571 : JONES MARJORIE S ETAL, 1485
572 : KOENIG MICHAEL D, 67
573 : SNODGRASS ROBERT Z & ROSE MARY, 627
574 : SPEARS WADE & JANET, 263
575 : SPEARS WADE & JANET, 101
576 : RERUN NORTH LLC, 256
577 : SNODGRASS ROSE MARY &, 161
578 : HALVORSON MARJORIE, 401
579 : MARTIN BRUCE C & KELLY M, 81
580 : SNODGRASS ROBERT L ETAL, 80
581 : MARTIN LARRY L, 177
582 : JONES LLEWELYN, 230
583 : STROUSE FAMILY TRUST ETAL, 161
584 : ERICKSON JOSEPH E & DOROTHY I, 1803
585 : HAWLEY-DESIMON INC, 161
586 : TEE 6 RANCH INC, 599
587 : ELLENDER J C & JENNY, 676
588 : JOHNSON JAMES BURTON, 162
589 : GJULLIN FARMS INC, 798
590 : MARTIN WILLARD A, 69
591 : MARTIN LINDSEY C, 1435
592 : EARLES WILLIAM EMERSON, 324
593 : BROWN JANET ROSE ETAL, 162
594 : TREVILLION THOMAS J, 162
595 : CHRISTENSEN ROY H, 1094
596 : STROUSE LESTER JR ETAL, 687
597 : JADEL CORNER FARMS, 322
598 : ERICKSON MARIA G, 218
599 : MIDWAY COLONY INC, 3223
600 : FIELD PATRICK M & DIANE & CHRI, 162
601 : HANSON DALE & DEBORAH, 162
602 : AGDC LLC, 162
603 : BINGHAM DIANE, 1469
604 : BATTERSON SEAN S & WILLIAM B, 80
605 : GUSTAFSON RAYMOND W & PATRICIA, 444
606 : DUNSTAN SHIRLEY L & JAMES T, 1456
607 : CRAWFORD CLAY R, 2006
608 : DAVIDSON MARK S & GARY L, 515
609 : INTERMOUNTAIN DEACONESS HOME E, 1388
610 : HELLWIG KENNETH & ELAINE ETAL, 311
611 : BATTERSON DEBRA L, 80
612 : BROWNELL RICHARD L & CAROL J T, 822
613 : RICE ROBERT & LUCILLE, 608
614 : FIELD PATRICK M & CHRISTOPHER, 819
615 : HANSMANN RICHARD A, 353
616 : NELSON JAMES F MD TRUSTEE, 163
617 : STOLTZ J G INC, 1690
618 : NELSON DONEL G, 929
619 : JADEL CORNER FARM, 556
620 : HALVERSON DUANE, 1252
621 : BINGHAM HERB & DIANE, 546
622 : ROCKPORT COLONY, 12624
623 : WINDY RIDGE FARMS INC, 1186
624 : JACOBS ROY LEWIS, 142
625 : JACOBS DANIEL GOTCH, 122
626 : BURLINGTON NORTHERN RAILROAD, 54
627 : JOHNSON RICHARD J & MARGUREITE, 342
628 : HALVERSON DUANE K, 2673
629 : NELSON HOMESTEAD FARM INC, 571
630 : GRIFFITH EARL FRANCIS & DOROTH, 160
631 : SWANSON JV & GLADYS E, 1288
632 : DAVIDSON GARY LYNN & MARK STEV, 485
633 : SWANSON LARRY E, 161
634 : CAMPBELL WAYVAN ETAL, 1042
635 : WENZEL ROBERT ETAL, 1420
636 : DENZER LYMAN R & DARLENE A, 322
637 : CAMPBELL WAYVAN, 6431
638 : SWANSON LARRY & BEVERLY A, 80
639 : KELLOGG MITCHELL & CATHERINE C, 235
640 : PAGE & PAGE INC A MT CORP, 1723
641 : COLLINS NEAL & DIANE, 525
642 : BRIGGS WILLIAM P JR & AMY L, 444
643 : DENZER LYMAN & DARLENE A ETAL, 2531
644 : JOHNSON KENNETH ETAL, 928
645 : JONES LLEWELYN E, 2415
646 : HUNT CATHERINE ALLISON ETAL, 165
647 : JONES LLEWELYN E & CAROLE A, 1046
648 : SWANSON AGENCY INC TRUSTEES J, 83
649 : MARTIN LINDSEY C & BRUCE C, 398
650 : TRUCHOT ALEXANDER J, 155
651 : KELLOGG MITCHELL D &CATHERINE, 485
652 : WEARE MARK JOSEPH, 161
653 : DE BRUYCKER MARK & BELVA, 2309
654 : RICE KENNETH C & ELAINE M, 1542
655 : TEE SIX RANCH INC, 1802
656 : CAMPBELL BROTHERS LLC, 3627
657 : JERMUNSON GARFIELD ETAL TRUSTE, 161
658 : A M S RANCH INC, 2331
659 : CHRISTENSEN ROY & GERALD, 160
660 : HAWE DEBORAH M, 160
661 : SABADOS ANNA GAIL & WILLIS JOH, 1666
662 : TSCHANTRE JOHN M JR & KATHY, 360
663 : VAN HORN DOROTHY RUTH TRUSTEE, 114
664 : NATURE CONSERVANCY THE, 1801
665 : RICE RIDGE PARTNERSHIP, 1369
666 : PERKINS EARL FAMILY LTD PART, 161
667 : L P RANCH CO, 1448
668 : NELSON HOMESTEAD FARM, 1533
669 : HANSON ARNOLD LIFE ESTATE, 846
670 : JOHNSON KENNETH WILLIAM & RICH, 122
671 : LINSTER SANDRA & CLIFF, 80
672 : KRAFT JOE & NICKI, 71
673 : ZIER HERMAN & WILMA J, 1846
674 : THOMAS REVA FAY ETAL, 8261
676 : HANSON DALE M & DEBORAH F, 161
677 : RICE DONALD C & HELEN M, 322
678 : MALTBY ROB ROY & ROSE JOYCE, 2764
679 : MALTBY TOM CODY & ELIZABETH A, 322
680 : JOHNSON WILLIAM A; RICHARD J &, 311
681 : MORHARDT THEODORE C, 321
682 : STOTT D & N FARMS, 161
683 : MC COLLOM LONNIE R & SHARON L, 161
684 : SMITH HENRY W & GERALDINE L, 150
685 : JOHNSON WILLIAM, 429
686 : ROSE STEVEN L, 1532
687 : DELLWO LAWRENCE E & ANNE T, 82
688 : AGEE HARRY OR ELSIE TRUSTEES, 240
689 : RICE KENNETH C & ELAINE M, 670
690 : STOTT ANGUS RANCH INC, 446
691 : WILLIAMS GEORGE SYLVESTER & NA, 162
692 : PERKINS IRA & SONS, 2567
693 : AGEE HARRY & ELSIE TRUSTEES, 161
694 : DELLWO & SONS LIMITED PARTNERS, 2462
695 : HEAVIRLAND ENTERPRISES, 636
696 : TRUCHOT ALEXANDER JAMES, 81
697 : RICE ROBERT R & LUCILLE M, 1408
698 : TRUCHOT ALEXANDER JAMES &, 81
699 : TRUCHOT ISABELLE, 81
700 : JOHNSON MIKE A, 282
701 : LARSON DARLENE, 158
702 : ALZHEIMER PROPERTIES LLC, 157
703 : MOORE RICHARD T & CARALYNN F, 81
704 : TRUCHOT ALEX J & JANET L, 89
705 : ZIER KATHERINE J, 724
706 : SMITH HENRY W & GERALDINE L ET, 140
707 : STOTT DAVID L, 160
708 : SMITH HENRY W, 230