Private Land Ownership Identification
THOMPSON FALLS - (47115b)

Montana Department of Fish, Wildlife & Parks

MONTANA Natural Resource Information System
Montana State Library – 1515 East 6th Avenue
Helena, Montana – (406) 444-5357

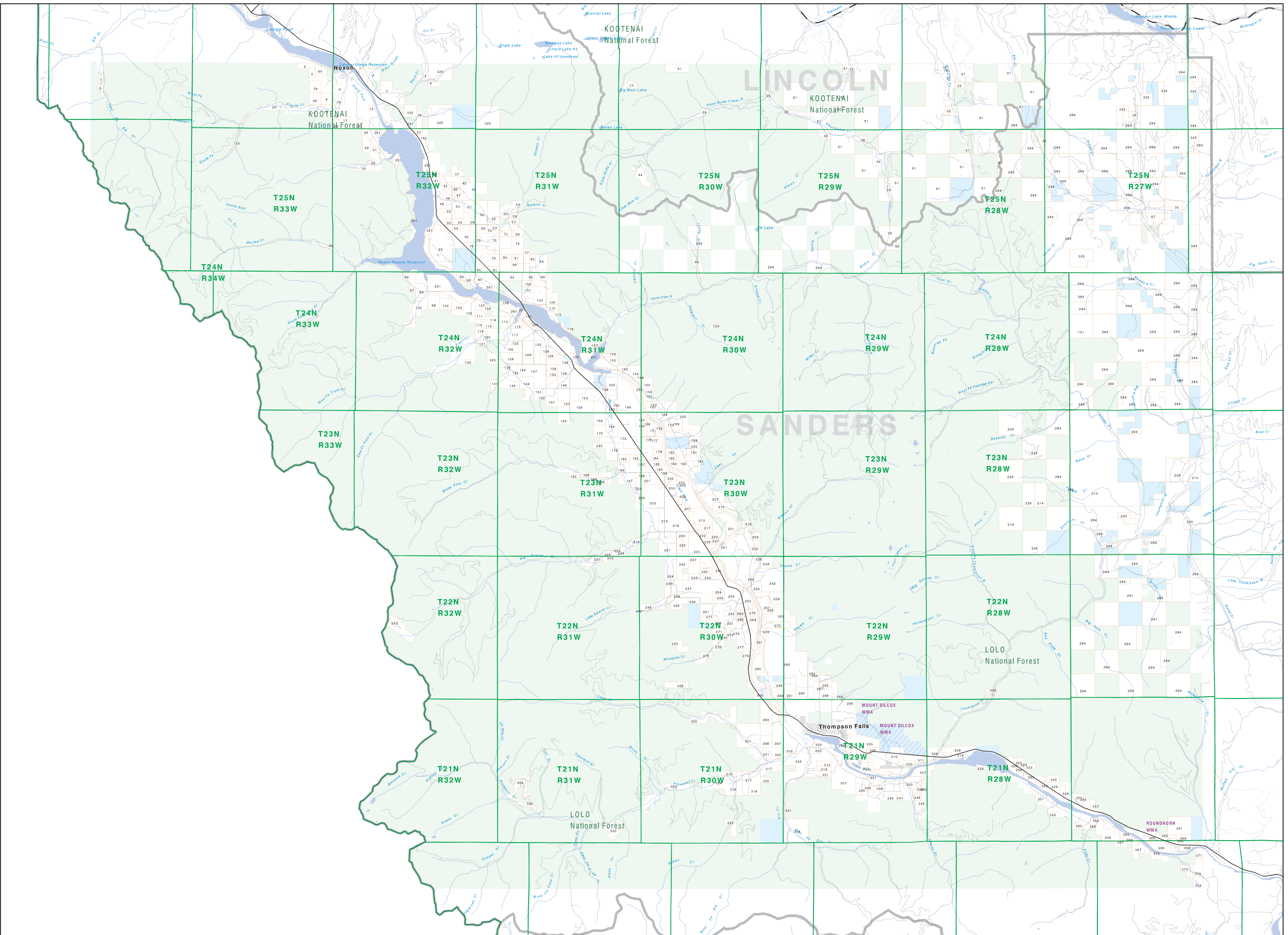

0 1 2 3 4 5 6 7 8 9 10
Scale of Miles

Private	State Lands
Forest Service	Local Govt
Bureau of Land Management	Native American
National Park Service	MFWP - WMA
Other Federal Land	Lake/Reservoir
Fish and Wildlife Service	Interstate
	Secondary Highway
	Highway

Road
Primitive Road
River
Stream/Creek
Intermittent Creek
Township
County Border
Fish Wildlife & Parks Wildlife Management Area

NRIS Map Number 04FWP0042

NOTES:
Not all legend items may appear on this map.
Features shown on this map do not imply public access to any lands.
The land status data displayed on this map may not be complete and may contain errors in boundary locations and/or coding.

DISCLAIMERS:
The MT Natural Heritage Program, MT State Library, MT Dept. of Administration and MT Dept. of Revenue make no representations or warranties whatsoever with respect to the accuracy or completeness of the data contained in these maps and assumes no responsibility for the suitability of these data for a particular purpose. These agencies will not be liable for any damages incurred as a result of errors displayed here. The ownership boundaries displayed on this map are not based on land survey data and are not a substitute for property surveys. This map displays public and private land ownership information derived from several sources and continues to be corrected and updated.

SOURCES / ACKNOWLEDGEMENTS

This map was produced as a joint effort between the MT Dept. of Fish, Wildlife, and Parks (FWP) and the Montana Natural Resource Information System (NRIS) of the MT State Library, in response to Montana Code Annotated 87-3-308, which directs the FWP to '.. .work cooperatively with all state and federal land management agencies... to develop accurate land ownership maps.. .in the State'.

The public land data is from the MT Natural Heritage Program land stewardship data collection. Much of this data was originally digitized by the Bureau of Land Management (BLM) from 1:100,000 scale BLM Surface Management Status maps. Additional information, corrections and updates (especially for tribal lands and private lands) were added by the University of Montana, wildlife Spatial Analysis Unit, during 1996-1998. Since 1998, the Montana Natural Heritage Program has made numerous updates and corrections (especially for state trust lands, Montana Fish, wildlife & Park areas, US Fish & Wildlife Service areas, and conservation easements). These edits are based on data supplied by the various public agencies and land trusts, and have not been verified against county or Montana Department of Revenue records.

The private land data were developed for the Montana Cadastral Database Project. These data are provided through a cooperative effort between the Montana Department of Administration (DOA), the Montana Department of Revenue (DOR), other state agencies, local, government, USDI BLM and private enterprise. Lands depicted on this map represent single ownership of contiguous parcels that are at least 40 acres in size. The DOA maintains the GIS cadastral layer and the DOR maintains the private ownership information.

The base scale for the public ownership data is 1:100,000, though many of the recent edits incorporate data digitized from 1:24,000 scale maps or survey data. Private ownership data is accurate to scales of :1:24000 or smaller.

Map produced August 2005 with ownership data current as of August 2005.

USGS 100,000 Scale Quadrangle Index

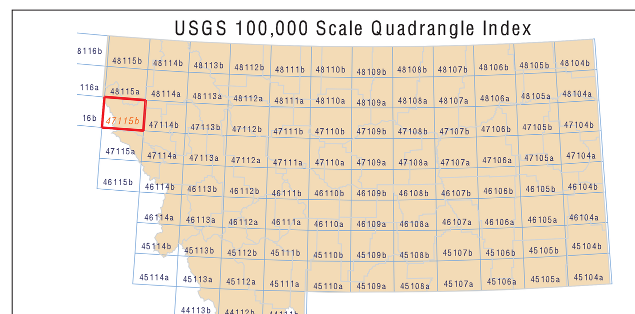

Parcel Num: Owner Name, Total Acres

1 : LANS ROBERT C, 43
2 : CULP LARRY D & SHERRY, 77
3 : LAGG LTD, 103
4 : ENGEL DONALD W & MERVYN A, 243
5 : KING JEFFREY A & LAURA E, 60
6 : GOBBLE RICHARD G & CLARA RUTH, 101
7 : RC RESOURCES INC, 633
8 : LUNDSTROM JILL MARIE, 86
9 : JONES DAVID & HAZEL, 160
10 : ERICKSMOEN WILLIAM J &, 83
11 : LINZMAIER PETER J & SIDNEY C, 111
12 : BOTHAMLEY ROBERT C, 60
13 : HAYES JAN F & CAROL L, 200
14 : GREEN GARY G, 97
15 : BURNS CARL P & LOLA E, 45
16 : MURRAY WAYNE M & KAREN A, 94
17 : RILEY CREEK LUMBER, 200
18 : BOCK RANDY & DORI, 69
19 : RICHARDSON SIMMON W & REBECCA, 141
20 : BUTLER MARY LOU, 80
21 : JACKSON SHAYNE A & JO ANNE, 205
22 : GREEN KATHERINE L, 98
23 : KING RUSSELL B & BETTY M, 351
24 : INGRAHAM DONALD, 56
25 : JACKSON SHAYNE A & JO-ANNE, 210
26 : STATTON JOHN D & LYNNE M, 85
27 : TAYLOR RONNIE & JUDY LIVING TR, 56
28 : SILVER BUTTE RANCH CORP, 128
29 : MICKLON DENNIS, 266
30 : HANSON BARBARA M, 104
31 : 'PARE' PAUL & PHYLLIS', 46
32 : ADAMSON PAULINE G & CARLENE N, 50
33 : JOHANSSON KENNETH E & JANA L, 41
34 : HURST JAMES L, 159
35 : ARSENA JEROME J & LORINDA S, 123
36 : LITTLE WILLIAM J & MARJORIE L, 111
37 : CLARK RAY G & JULIE L, 118
38 : TUMEY JERRY ERNEST, 80
39 : PALMER DENNIS C & SUSAN J TRUS, 62
40 : SALES GORDON R ETUX TRUSTEES, 79
41 : ELLER JERRY & YVONNE, 70
42 : PYATT CONNIE, 81
43 : HILL EDNA V, 483
44 : DAVIS JAMES H, 206
45 : CHENOWETH RONALD D, 69
46 : WILTZEN LIMITED PARTNERSHIP, 220
47 : HANLEY AUDIE W, 48
48 : MCDONALD GERALD D TRUST, 80
49 : ROBBINS ROBERT L & CONSTANCE E, 121
50 : CLARK RAY G, 212
51 : HAIGHT SCOTT B & BETTY L, 202
52 : C7 RANCH LLC, 296
53 : CHENOWETH DOYLE D, 322
54 : HANNAH SUSANN L, 99
55 : ZAVOIANU NICK & REBECCA, 70
56 : HUBBARD RODERICK R, 369
57 : TALCOTT DONALD A & BARBARA, 147
58 : CHENOWETH DOYLE & IRENE, 131
59 : WEBER BRUCE W & MARIE L, 52
60 : RELLER DALE, 52
61 : PLUM CREEK TIMBERLANDS LP, 16983
62 : MALSON JERROLD R & JUNE I, 74
63 : CHENOWETH DOYLE D & IRENE M, 80
64 : LARSON WESLEY N & LUELLA L, 51
65 : BROWN GEORGE A & KATHLEEN M, 1235
66 : BROWN WEBB SCOTT, 80
67 : NYGAARD TWILA BROWN, 80
68 : SMITH JEFF W & MARY E ETAL, 80
69 : SMITH EDWARD C & SANDRA L, 100
70 : BROWN GEORGE C, 80
71 : SWEATMAN ROLAND W & SUSAN L, 81
72 : HUSSELL EARLE A, 50
73 : LEIVESTAD OLE E, 80
74 : MCLINDEN JAMES J ET AL, 321
75 : MCCOLL CHARLES F TRUSTEE, 71
76 : WILHELMSEN PROPERTIES, 207
77 : COOPERMAN DAVID, 100
78 : FABER LINDA J, 200
79 : RILEY CREEK LUMBER CO, 677
80 : SERATT ROBERT KENT ET AL, 60
81 : COOPERMAN RICHARD L, 101
82 : CUVILLIER GERALD J & BEVERLY J, 240
83 : ROUDYBUSH KENNETH A & LINDA J, 141
84 : THOMAS ROBERT J & BARBARA J, 318
85 : MCLINDEN DANIEL R & SHIRLEY A, 86
86 : RODE KATHY L, 80
87 : ELDRIDGE CLARENCE L, 160
88 : RILEY CREEK LUMBER COMPANY, 248
89 : BRUMBAUGH RICHARD A & BJ ETAL, 58
90 : NOLEN NORMAN W & LANA KAY, 214
91 : CZERWINSKI MICHAEL H & BETTY J, 72
92 : '2 B''S', 45
93 : USA, 159
94 : OLSSON DONALD E & MILDRED L, 203
95 : PIRKER LOIS IRENE, 53
96 : GERSTENBERGER JEFFREY J, 53
97 : KING DAVID L & LILLIS I, 42
98 : TUSCOR RANCH LLC, 191
99 : BARNES LARRY C & CLARA, 213
100 : HAFFNER PAT & ALITA, 163
101 : SANDERS COUNTY, 80
102 : MESSING JERALD W & ISABEL G, 332
103 : PAGE GARY W & L ROSEMARY, 401
104 : FEIDT JOHN H, 116
105 : REVIER BEVERLY J ET AL, 292
106 : GIBBS F EUGENE & DONNA JEAN, 119
107 : ANDREWS MERLE D & DEBBRA J, 68
108 : DEY MILDRED, 64
109 : 'O''NEILL ROBERT MICHAEL', 48
110 : HUDSON HAROLD W & ELIZABETH C, 78
111 : 'O''NEILL ROBERT M, TRUSTEE', 93
112 : MORGAN GEORGE H, 47
113 : RASOR LEE W & KAREN D, 146
114 : MATTHEW LOUIS MARK & MILDRED M, 230
115 : MATTHEW KIRBY ETAL, 80
116 : HOFMEISTER ALVIN C & SE TRUST, 85
117 : SORLIE ODELL A & KATHERINE, 474
118 : MATTHEW JAMES E, 81
119 : AREL ROBERT L & MAUREEN E, 47
120 : MATTHEW KIM I & KATHERINE M, 41
121 : CONKLIN REX A & DARIAN G, 121
122 : LARGEY ESTATE, 41
123 : ROSS ALAN E & TERRI L, 91
124 : KEISTER ARTHUR R & LINDA ANN, 242
125 : FLOCKERZI GARY W & AUDREY A, 180
126 : NELSON MARLENE J, 125
127 : MCCARTHY MARGARET J & LAWRENCE, 65
128 : FLOCKERZI RALPH W & MARY ANN, 52
129 : ROBBINS CHESTER R & BARBARA A, 312
130 : PATTERSON WILLIAM C K & SARAH, 52
131 : THOMPSON RIVER LUMBER CO, 1270
132 : BESSIRE WILLIAM B & DOROTHY L, 62
133 : LIVINGSTONE DAVID MITCHELL & D, 61
134 : DYKSTRA LAURIE R, 41
135 : AUMAN LARRY E, 93
136 : NAGY STUART A 1/2, 53
137 : PEDERSON MARIE, 562
138 : EXPLORATIONS REAL PROPERTY II, 80
139 : TULLY FRANK P & BARBARA B, 160
140 : PIERSON ROBERT D & CAROLYN A, 41
141 : PFISTER DONALD H, 152
142 : FURTHMYRE HELEN, 98
143 : CLARK RAY & JULIE, 307
144 : ELLIOTT JAMES, 380
145 : MORKERT JAMES A & MAUREEN K, 410
146 : EATON ORVILLE F & ROSEMARY LYN, 160
147 : EATON ORVILLE & ROSEMARY LYNNE, 318
148 : GARDNER CHARLES W & JANIS M, 739
149 : SORLIE ODELL A & KATHERINE M, 58
150 : VINSON RICHARD B & PATRICIA B, 308
151 : DELLA SILVA BARRY D & SHERRY L, 79
152 : LUCAS JAMES W & CHERYL L, 69
153 : SMITH SUSAN L, 187
154 : ROBBINS ANNA MARIE, 46
155 : MURPHY JOSEPH D & MICKEY L, 73
156 : HOLLOWAY MARY P, 64
157 : HIDY TROY W & CAROLYN E, 60
158 : TAYLOR M ELAINE, 322
159 : JOHNSON PEARLE E, 321
160 : GRANT JULIE E, 45
161 : OLMSTEAD HENRY C & JUDITH K, 50
162 : MURPHY GREGORY E, 56
163 : CASTEEL ROBERT L & SANDRA A, 41
164 : VANARSDELL BARBARA WILTZEN TRU, 359
165 : LINDERMAN BRUCE G & NANCY L, 161
166 : THOMAS ADA, 258
167 : MCKENTY DAN P & CHERYL J, 80
168 : WOOD MARK E & MARY E MILLER, 89
169 : BIERWAGON GORDON V & RUTHIE L, 212
170 : LANGFORD H RAY & JUDY FAY, 208
171 : POPE ELMORE EUGENE & DONNA D, 77
172 : HILL FAMILY TRUST, 63
173 : WOODEN BARBARA, 404
174 : WILLIAMS JAMES & DEBBIE, 59
175 : POPE ELMORE EUGENE & DONA D, 94
176 : NALETELICH JOHN S, 46
177 : GRAHAM JOHN Q JR, 63
178 : WIEGELE DIXON, 465
179 : RENICH JERALD W, 42
180 : HINDS JENNIFER J, 70
181 : DICKSON BENNY C & ANNA, 203
182 : MORRIN DIANE, 99
183 : GRAHAM JOHN Q JR & DIANE LIZOT, 210
184 : HUTCHINS JUDITH, 64
185 : HAGEDORN ALLEN L & BARBARA E C, 68
186 : GRAHAM JOHN QUINCY JR, 80
187 : KEANE MATTHEW & LIANE S, 74
188 : HANKS FERRELL H & CECELIA H, 89
189 : PEACOX ENTERPRISES LLC, 147
190 : SOHM DAVID & KERRY, 52
191 : EARLS JOEL S & SARA A, 62
192 : SELF KAREN G, 65
193 : MOORE SHANNON T & NADIA, 95
194 : KAUFFMAN HATTIE TRUSTEE, 62
195 : YELLOWSTONE TRUST, 103
196 : CHAMBERS PAUL W & BONNIE B, 50
197 : BROWN JAMES D & GAIL L, 201
198 : HAMILTON ROBERT S & GRACE W, 41
199 : SWARTZENTRUBER JOSEPH & LYDIA, 69
200 : MICHALSON MARTIN E & BARBARA C, 137
201 : CLINE SUSAN J, 45
202 : BONNIE J RANCH INC, 1065
203 : MICHALSON C ELLIS, 200
204 : CRAIK JAMES & LORRAINE, 41
205 : CORNERSTONE GROUP, 80
206 : CRAIK JAMES E, 81
207 : MOLZHON LAWRENCE D, 267
208 : STATE OF MONTANA, 641
209 : POMRENKE CALVIN, 54
210 : PLUM CREEK TIMBER CO LP, 10224
211 : MILLER JOHN E, 93
212 : ALLEN MICHAEL T, 203
213 : LHC INC, 327
214 : USDA FOREST SERVICE, 319
215 : PLANTE JAMES J & PRISCILLA J, 79
216 : DUFFEL D ROSS, 57
217 : HELVEY ROBERT, 114
218 : FARO EARL L & TED & JUDITH G, 903
219 : UNITED STATES OF AMERICA, 639
220 : WILBY KENT D, 161
221 : NAEGELI RANCH LLC, 958
222 : GARRISON JOSEPH C & EILEEN M, 56
223 : SHRYNE JO C, 82
224 : FOOTE WILMA E, 149
225 : NAEGELI WILLIAM D, 81
226 : GARRISON JAMES D, 70
227 : ALDRICH RAY S & MARSHA E, 49
228 : WAGNER INEZ & BRIEN JOYCE M, 62
229 : XANDER RICHARD F, 49
230 : DELISLE SUSAN G ETAL, 161
231 : YOUNG DARRYL E & WENDY DAY, 159
232 : HENRY MICHAEL T ETAL, 52
233 : DRASZT GARY L & JOAN M, 48
234 : MEADOWS WILLIAM E & HELEN R, 320
235 : ALLESTAD BERNT K TRUST, 81
236 : PLUM CREEK TIMBER COMPNAY L P, 2977
237 : SCHENAVAR GLEN & EVELYN, 80
238 : HILL DENNIS E & JEAN M, 43
239 : MILLER FRANCES W B TRUSTEE, 160
240 : HATLER PATRICK C & YVONNE BOUR, 60
241 : SHELOR CHARLES L & JEAN A, 51
242 : COX BEN G & VIOLA M, 1088
243 : PHILLIPS THOMAS E & CAROL A, 80
244 : STRALSER JAMES JOSEPH & TERESA, 60
245 : HOLTZMAN WILLIAM ANNIS & DIANN, 66
246 : CRAW WAYNE H ETUX & DIANNE E, 68
247 : WILLIAMS H THOMAS & D GAIL, 160
248 : LEIBER HENRY E JR, & DOROTHY E, 306
249 : LEIBER DOROTHY P, 126
250 : PETERSON ERLAND E & SHERRON A, 115
251 : AVISTA CORPORATION, 4522
252 : JACK WAITE MINING COMPANY, 384
253 : COX BEN G & VIOLA, 364
254 : THOMAS RONALD R & MARY LEE, 51
255 : KATSARIS ANNE T TRUSTEE, 70
256 : BUCKINGHAM JAMES H & JAY, 178
257 : BABCOCK JON D, 238
258 : KARAMANOS WILLIAM N & CELINE P, 70
259 : BABCOCK ELIZABETH M, 348
260 : BRANSON JERRY C, 82
261 : BUTTE MILTON R JR ETAL, 162
262 : ROE FLORENCE J, 81
263 : HAGEDORN WILLIAM F & CAROLYN N, 438
264 : SHEAR S DOUGLAS & JANET M, 58
265 : BABCOCK RAY S & SALLY L, 41
266 : MERRIMAN DAN T & JENNIFER, 81
267 : ROE FLORENCE JEAN, 162
268 : MCKENZIE BONNIE J, 66
269 : BRITTON WALLACE & BARBARA & HO, 147
270 : TRUEAX TOM D, 152
271 : KNUDSEN ALAN D ET AL, 195
272 : HENDRICK STEPHEN M & JUDY B, 81
273 : HOUGLAND JERRY M & DIANE M TRU, 63
274 : MATTHEWS LEE R & PEGGY G, 60
275 : CLARK LYNN R, 81
276 : MATTHEWS LEE R & PEGGY J, 194
277 : ANNABELLE (TRUST), 120
278 : B.R.B. LLC, 159
279 : REESER EDWARD T & BEVERLY J, 51
280 : VINSON PATRICIA B, 198
281 : BURLINGTON NORTHERN RR, 1599
282 : SMITH DONALD F, 138
283 : BURLINGAME CLAUDE I, 45
284 : PLUM CREEK TIMBER CO LP, 44344
285 : DEAN TAMMY K, 120
286 : HARLOW ARTHUR A TRUSTEE, 2243
287 : MUSTER JOHN & SANDRA S, 80
288 : MUSTER JOHN E & SANDRA S, 241
289 : BROTHERTON FLOYD & UNA MAY, 142
290 : GOULD GEORGE C & MONA LU, 120
291 : REPP LUCILE, 120
292 : BENNETT GLORIA D, 47
293 : THAYER JUNE M & SUSAN L, 294
294 : PLUM CREEK TIMBER COMPANY L P, 20626
295 : CULLIGAN JOHN D TRUSTEE, 41
296 : SKINNER JAMES M & SHARON J, 81
297 : JDW FAMILY LIMITED PARTNERSHIP, 323
298 : MAKOOL JEFFREY J, 160
299 : RILEY CREEK MONTANA INC, 119
300 : BRONNER MARK R & CYNTHIA L, 42
301 : STIMSOM LUMBER COMPANY, 687
302 : WATTERS LAWRENCE J, 77
303 : LEUFKENS BUDDY J & JUDY A, 681
304 : UNITED STATES ANTIMONY, 239
305 : BUCHANAN SHERLEY R & DEBBIE D, 42
306 : HILLCREST RANCH INC, 58
307 : OLIVER DONALD E TRUSTEE, 754
308 : PLUM CREEK LAND COMPANY, 236
309 : DYKSTRA MARTIN D & L MARIE, 187
310 : DAVENPORT EILEEN & JEFFERY, 83
311 : THOMPSON RIVER LUMBER CO OF MT, 165
312 : VONHEEDER ED (1/2 INTEREST), 81
314 : HAAS GLEN & LINDA, 53
315 : WALKER PAUL J & VALERIE J, 64
316 : BAXTER ROBERT T, 450
317 : MILLER GERALD G & SHIRLEY J, 430
318 : MILLER GERALD G & SHIRLEY, 314
319 : OLSON SCOTT & SHARON, 81
320 : BURLINGTON NORTHERN RR, 81
321 : YURCZYK FRANCIS J & ANITA C, 81
322 : HODGES DEIRDRE L, 48
323 : FLAMMING RALPH M & LUCRETIA C, 57
324 : BAXTER ROBERT T & SUSAN J, 50
325 : STIMSON LUMBER COMPANY, 5622
326 : JUNEMAN JOSEPH W & MARGARET S, 74
327 : LEWIS MAXINE LEILA ET AL, 259
328 : VULLES RUSSEL & KRISTA M, 46
329 : LOMBARDO LINDA J, 65
330 : MACAULAY BRIAN J & SUSAN K, 66
331 : BURNETTE JAMES W & MARGO S TRU, 47
332 : MERCER JUNE D, 80
333 : SAINT HEATHER LORENA, 191
334 : BERNHARDT SAMUEL C TRUSTEE, 62
335 : KOLODZIEJ ANTHONY F & MAUREEN, 80
336 : SORENSON SHAWN F & LEAH L, 61
337 : DOTY DANIEL E, 55
338 : FRANKE ERNEST & MARY, 66
339 : CHAMBLIN JOHN S & CHERYL L, 54
340 : HUTCHINGS KATHY E, 71
341 : MACHO CINDY JEAN, 57
342 : DERY JANEL M & GERARD A, 121
343 : STOBIE DREW M, 60
344 : STOBIE HERBERT W & JUANITA N T, 133
345 : SABELLA DENNIS J, 140
346 : VANCAMPEN VICTO E, 90
347 : VANCAMPEN LEROY DELEAL, 49
348 : KNUDSEN ALAN D, 55
349 : DERY GERALD A & JANEL M, 81
350 : ENGER GAIL M & THOMAS D, 188
351 : SMITH JOAN M, 130
352 : DEAN JOHN E, 159
353 : NELSON RAYMOND C, 78
354 : MACHO FERN RAY ETAL, 618
355 : REYNOLDS DAVID J, 114
356 : HOFFMAN MARK, 42
357 : BRUCKER ANDREW C, 65
358 : ANDERSON PAULA J & JAMES D, 46
359 : WOLFE RONALD C & KATHERINE, 358
360 : DIEHL HOLDINGS LLC, 49
361 : ARNO MATTHEW K & MELISSA, 478
362 : ROHWEDER TIM, 55
363 : LITTLE EARNEST J & PAMELA A, 43
364 : MCCREA ROLAND C & DONNA L, 59
365 : LAWYER NURSERY INC, 148
366 : MCCARTHY MARGARET J, 70
367 : MARJERRISON FAMILY FARM LLC, 234
368 : LAWYER NURSERY, 235
369 : COE BENJAMIN J & MARIETTA L, 217
370 : ROGERS STANLEY J JR ETAL, 45
371 : ARNOLD DEWEY L & JANICE M, 87
372 : KOLLMAN KURT J TRUSTEE, 189
373 : STOKES DOREEN & JAMES, 83
374 : MCCREA THOMAS H & DONNA, 124