Montana Department of Fish, Wildlife & Parks

Private Land Ownership Identification

SEELEY LAKE - (47113a)

MONTANA Natural Resource Information System
Montana State Library – 1515 East 6th Avenue
Helena, Montana – (406) 444-5357

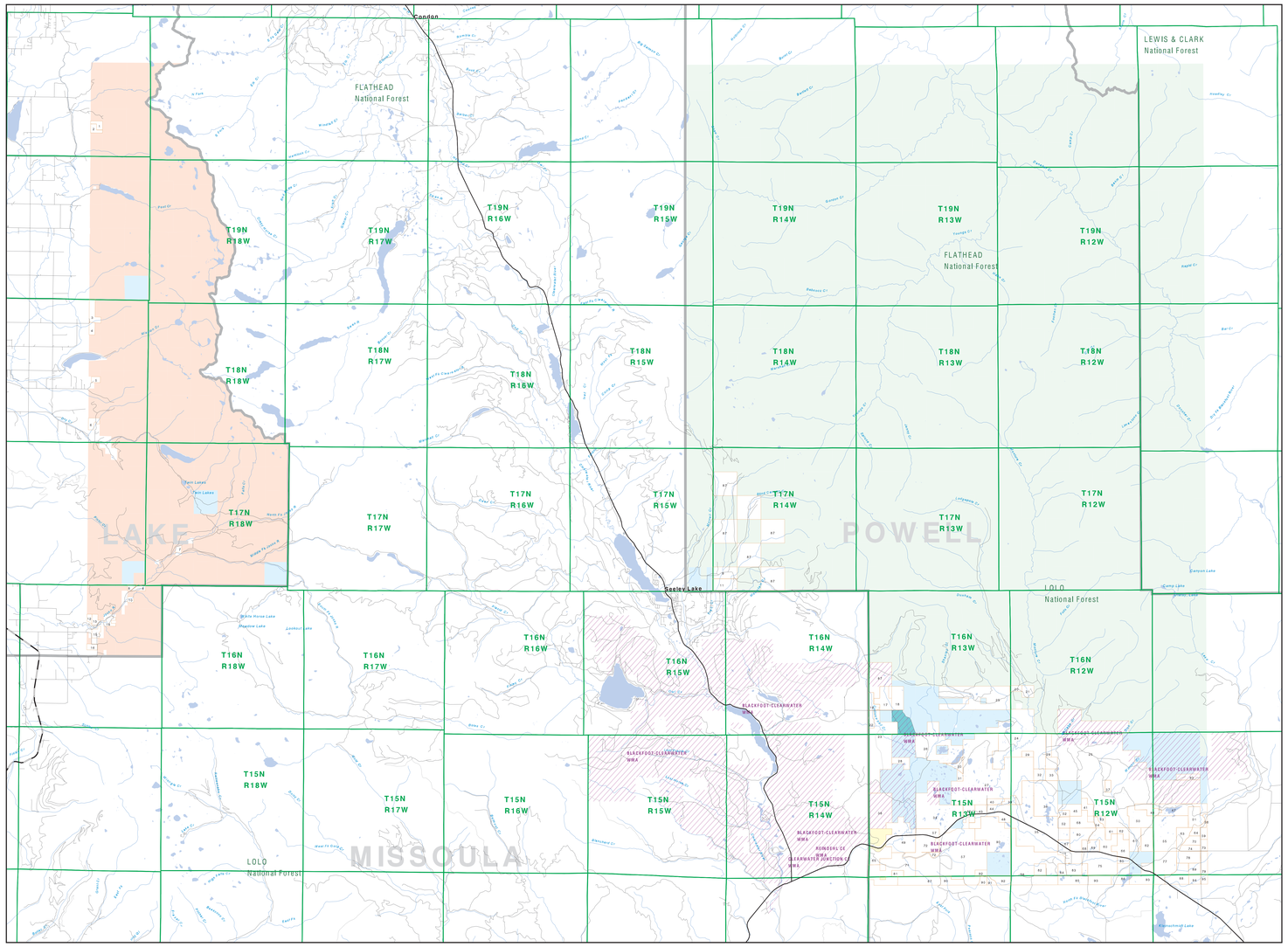

Parcel Num: Owner Name, Total Acres

1 - JERE WERLE B & FAYE E, 80
2 - JERE REX & NANCY, 80
3 - JERE REX & NANCY, 80
4 - BRAUD HENRY ELEVIN & LOUISE M, 83
5 - PERCE LETTIE K, 80
6 - PERCE LETTIE K, 80
7 - KING, D FRANKLIN & QUEEN K, 42
8 - WINSTON B DON TRUSTEE, 115
9 - COLAN DAN JR, 237
10 - WINSTON DANIELE B & BENTE BEGE, 41
11 - SEELEY LAKE RANCH GROUP INC, 324
12 - AUND PENNY J, 40
13 - GILLIAM FURLEY MAXWELL ETAL, 79
14 - HOLLAND DAVID & MARGARET A ROBERT, 80
15 - WEIS ANNE B TRUSTEE, 2
16 - HANSEN CHARLES R, 74
17 - HANSEN CHARLES R, 74
18 - JAMES DAVID JR & LORI R, 279
19 - RANDY WILDRED MARIE, 146
20 - DUNKER CAROL LYNE, 80
21 - JONES BETHR, 160
22 - STATE OF MONTANA (DNRC), 1111
23 - STATE OF MONTANA (DNRC), 1874
24 - TWO CREEK CO, 2420
25 - SEELEY LAKE RANCH GROUP, 1134
26 - SHADLE CREEK PROPERTIES LLC, 1561
27 - KT PROPERTIES LIMITED PARTNERSHIP, 4060
28 - CRAGGHEAD SUPHIE & GEORGE, 158
29 - BURKEYNAL JAMES J ET AL, 320
30 - BURKEYNAL JAMES J & MARGARET, 115
31 - UNIVERSITY OF MT SCHOOL OF FOR, 80
32 - TWO CREEK WILDFURE RANCH COMPANY, 219
33 - BURKEYNAL RALPH R, 1000
34 - BURKEYNAL RALPH R, 1000
35 - STONE JAMES B TRUSTEE, 2430
36 - STONE JAMES B & ANNE M TRUSTEE, 984
37 - ORBELE STEPHEN R, 80
38 - MT DEPT OF FISH WILDLIFE & PAR, 809
39 - ANDERSON THOMAS D, 100
40 - CECCHINI/ELLA FAMILY LIMITED PA, 110
41 - CECCHINI/ELLA FAMILY LIMITED PA, 160
42 - EDWINSLAW CAROL, 2.214
43 - RANDY WANDELL BOYD TRUST, 279
44 - ALLEN RALPH L, 218 - 220
45 - ALLEN RALPH L, 218
46 - VALFEN FREDERICK E, 218
47 - FUETT HUGHY W, 640
48 - ROYS WOODROW W & DORATHY, 174
49 - ROYS WOODROW W, 80
50 - FARRAR JOHN J, 160
51 - AMBROSE MORRA B, 300
52 - RICHARDSON LARRY W JR, 80
53 - RICHARDSON LARRY W JR, 80
54 - BRUTSCHER GEORGE A, 80
55 - MT DEPT OF FISH WILDLIFE & PAR, 1707
56 - ARVEN MARY, 160
57 - SANRO INC (NIN), 3164
58 - BLACKFOOT VALLEY RANCH FOUNDAT, 1842
59 - ROE JOHN M, 153
60 - ROE JOHN M, 153
61 - RETNALLY DONALD & BARBARA A, 437
62 - RETNALLY WAYNE M & ELOISE, 452
63 - FOSTER ROBERT, 80
64 - FOSTER ROBERT W & CRISTINA S, 81
65 - FOSTER FAMILY LIMITED PARTNERSHIP, 309
66 - BRIGGS MARK, 80
67 - BRIGGS MARK D, 80 - 80
68 - REUNETT RONALD D DAVIS & ANGELA T, 407
69 - BAUER JAMES M & NORMA R, 152
70 - NANASTICH ROBERT D & JUDY L, 155
71 - NANASTICH ROBERT D, 155
72 - MEREDITH THOMAS J TRUSTEE, 687
73 - SMITH STEVEN R, 80
74 - SMITH STEVEN R & ANN, 160
75 - MURPHY TED R & LAURIE L, 801
77 - JACOBSON RANCH CO, 641
78 - HEAVER JOHN D & BRIAN C, 322
79 - GEARY CHARLES R, 160
80 - GEARY CHARLES R, 160
81 - KNOX & KETTLE LP, 40
82 - PENKRYD DALE E, 161
83 - PENKRYD DALE E, 161
84 - ANGELLE RICHARD B, 159
85 - BASELLI RANCH COMPANY, 384
86 - FLAGSTAFF RANCH LIMITED PRO, 247
87 - FLAGSTAFF RANCH LIMITED LP, 5050
88 - FAUTH WILLIAM & DIANE, 436
89 - HENGCHU BETTY J (GPN), 160
90 - SANRO INC, 1040
91 - CRAGGHEAD DAVID J & LYNN M TRU, 67
92 - CRAGGHEAD SUPHIE ROSS/HARE B, 230
93 - JACOBSON GARY D TRUSTEE, 809
94 - BRUNET PHILLIP J & DARLA J, 170
95 - FOSTER, ARLENE H PROVOL, 70

Private
Forest Service
Bureau of Land Management
National Park Service
Other Federal Land
Fish and Wildlife Service
State Lands
Local Govt
Native American
MFWP - WMA
Lake/Reservoir
Interstate
Secondary Highway
Highway
Road
Primitive Road
River
Stream/Creek
Intermittent Creek
Township
County Border
Fish Wildlife & Parks Wildlife Management Area

NOTE:
Not all legend items may appear on this map.
Features shown on this map do not imply public access to any lands.
This map is for informational purposes only. This map may not be complete and may contain errors in boundary locations and ownership.

DISCLAIMERS:
The MT Natural Heritage Program, MT State Library, MT Dept. of Administration and MT Dept. of Revenue make no representations or warranties whatsoever with respect to the accuracy or completeness of the data contained in these maps and assumes no responsibility for any damages or loss resulting from the use of these maps. The agencies will not be liable for any damages incurred as a result of errors displayed here. The ownership boundaries displayed on this map are not based on land survey data and are not a substitute for property surveys.
Title map displays public and private land ownership information derived from several sources and continues to be corrected and updated.

0 1 2 3 4 5 6 7 8 9 10
Scale of Miles

SOURCES / ACKNOWLEDGEMENTS

This map was produced as a joint effort between the MT Dept. of Fish, Wildlife, & Parks and the MT Natural Resource Information System, a cooperative partnership of the MT State Library. In response to Montana Code Annotated 87-2-204, which directs the FWP to "... work cooperatively with all state and federal land management agencies... to develop accurate land ownership maps...in the State".

The public land data is from the MT Natural Heritage Program land ownership data collection. Much of this data was originally digitized by the Bureau of Land Management, MT State Office, for the Montana Gap Analysis Project land ownership maps. Additional information, corrections and updates (especially for tribal lands and private lands) were added by the University of Montana, wildlife Spatial Analysis Unit, during 1995-1998. Since 1999, the Montana Natural Heritage Program has made numerous updates and corrections (especially for state trust lands, tribal lands, BLM lands, Forest Service lands, Fish and Wildlife lands and conservation easements). These edits are based on data supplied by the various public agencies and land trusts, and have not been verified against county or Montana Department of Revenue records.

The private land data were developed for the Montana Cadastral Database Project by the Montana State Library, in cooperation with the Montana Dept. of Revenue, Department of Administration (DOA), the Montana Department of Revenue (DOR), other state agencies, local, governments, USDI BLM and private enterprise. Lands depicted on this map represent single ownership of contiguous parcels that are at least 40 acres in size. The DOA maintains the GIS cadastral layer and the DOR maintains the private ownership information.

The base scale for the public ownership data is 1:100,000, though many of the recent edits incorporate data digitized from 1:24,000 scale maps or survey data. Private ownership data is accurate to scales of 1:12000 or smaller.

Map produced August 2005 with ownership data current as of August 2005.

USGS 100,000 Scale Quadrangle Index

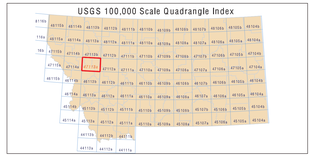

NRIS Map Number 04FWP0042