Private Land Ownership Identification
ROCKY BOY - (48109a)

Montana Department of Fish, Wildlife & Parks

MONTANA Natural Resource Information System
Montana State Library – 1515 East 6th Avenue
Helena, Montana – (406) 444-5357

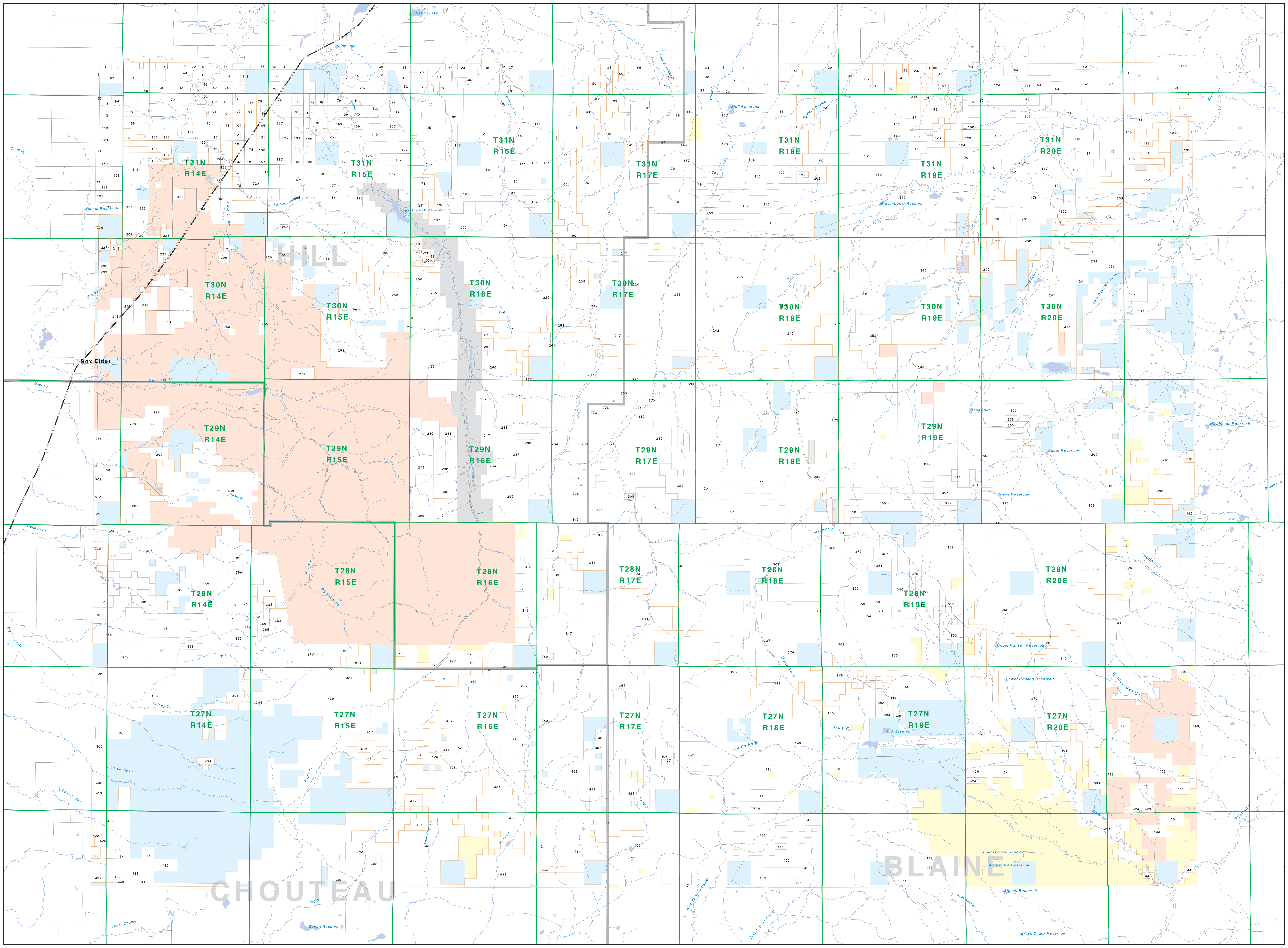

Private	State Lands
Forest Service	Local Govt
Bureau of Land Management	Native American
National Park Service	MFWP - WMA
Other Federal Land	Lake/Reservoir
Fish and Wildlife Service	Interstate
	Secondary Highway
	Highway

Road
Primitive Road
River
Stream/Creek
Intermittent Creek
Township
County Border
Fish Wildlife & Parks Wildlife Management Area

NRIS Map Number 04FWP0042

0 1 2 3 4 5 6 7 8 9 10
Scale of Miles

NOTES:
Not all legend items may appear on this map.
Features shown on this map do not imply public access to any lands.
The land status data displayed on this map may not be complete and may contain errors in boundary locations and/or coding.

DISCLAIMERS:
The MT Natural Heritage Program, MT State Library, MT Dept. of Administration and MT Dept. of Revenue make no representations or warranties whatsoever with respect to the accuracy or completeness of the data contained in these maps and assumes no responsibility for the suitability of these data for a particular purpose. These agencies will not be liable for any damages incurred as a result of errors displayed here. The ownership boundaries displayed on this map are not based on land survey data and are not a substitute for property surveys. This map displays public and private land ownership information derived from several sources and continues to be corrected and updated.

SOURCES / ACKNOWLEDGEMENTS

This map was produced as a joint effort between the MT Dept. of Fish, Wildlife, and Parks (FWP) and the Montana Natural Resource Information System (NRIS) of the MT State Library, in response to Montana Code Annotated 87-3-308, which directs the FWP to '.. .work cooperatively with all state and federal land management agencies... to develop accurate land ownership maps.. .in the State'.

The public land data is from the MT Natural Heritage Program land stewardship data collection. Much of this data was originally digitized by the Bureau of Land Management (BLM) from 1:100,000 scale BLM Surface Management Status maps. Additional information, corrections and updates (especially for tribal lands and private lands) were added by the University of Montana, wildlife Spatial Analysis Unit, during 1996-1998. Since 1998, the Montana Natural Heritage Program has made numerous updates and corrections (especially for state trust lands, Montana Fish, wildlife & Park areas, US Fish & Wildlife Service areas, and conservation easements). These edits are based on data supplied by the various public agencies and land trusts, and have not been verified against county or Montana Department of Revenue records.

The private land data were developed for the Montana Cadastral Database Project. These data are provided through a cooperative effort between the Montana Department of Administration (DOA), the Montana Department of Revenue (DOR), other state agencies, local, governments, USDI BLM and private enterprise. Lands depicted on this map represent single ownership of contiguous parcels that are at least 40 acres in size. The DOA maintains the GIS cadastral layer and the DOR maintains the private ownership information.

The base scale for the public ownership data is 1:100,000, though many of the recent edits incorporate data digitized from 1:24,000 scale maps or survey data. Private ownership data is accurate to scales of :1:24000 or smaller.

Map produced August 2005 with ownership data current as of August 2005.

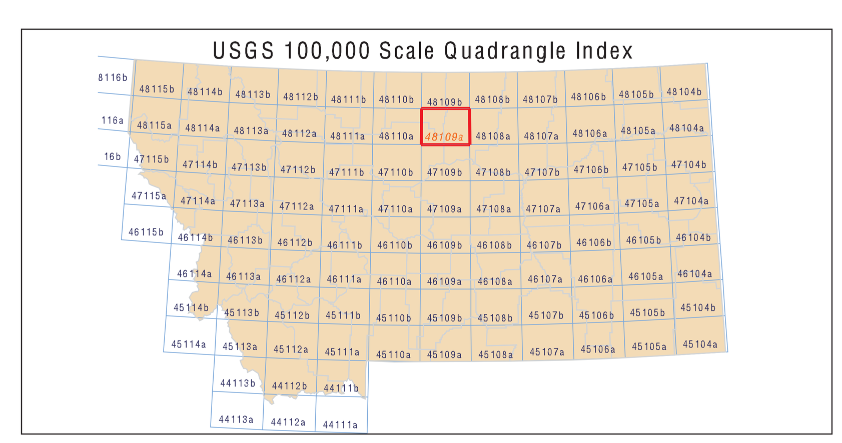

Parcel Num: Owner Name, Total Acres

1 : AXVIG OLE, 120
2 : INGALLS KEITH I & RUTH L TRUST, 120
3 : WADEISH PETER P, 1092
4 : HEBBELMAN JOHN JR, 548
5 : MCCORMICK NEIL & LYLAS, 88
6 : DONOVEN DENNIS L & JOYCE A, 88
7 : PURSLEY CLARENCE G, 1183
8 : STRANIK FAMILY TRUST &, 129
9 : JOHNSON NORMAN O ET AL, 168
10 : JOHNSON VICTOR R ET AL, 87
11 : STERRETT LARRY, 87
12 : KAFKA KIM J & KRASKE DEITRA A, 518
13 : CONRAD MONICA P, 143
14 : DAVIES JOYCE Y, 138
15 : ERHARD JOHN A, 247
16 : POWELL JOHN L & PAULA, 44
17 : ERHARD JOHN, 410
18 : KUHR PETER J, 245
19 : CONNER RANCH, 534
20 : WIGMORE LOUISE CLACK TRUST UND, 206
21 : KRAVIK JAMES K ET AL, 562
22 : HALL ARNOLD A & MARY L, 85
23 : OBIE EDGAR LEE & GAIL L, 412
24 : BICKFORD ARTHUR W & CATHERINE, 89
25 : CONNER RALPH W, 932
26 : VINBERG THOMAS LEE, 42
27 : HOLSAPPLE ENID T ET AL, 85
28 : DION WALTER E & BARBARA M, 578
29 : PAQUIN KATHRYN A FAMILY TRUST, 249
30 : STEVENSON JOANN S & DWIGHT P, 44
31 : STEVENSON DWIGHT P & JOANN, 166
32 : MCAULEY ROBERT E & CHARLENE B, 42
33 : HOCKETT ROY P & MABEL C TRUSTE, 162
34 : DAVEY MARTIN E &, 207
35 : DAVEY MARTIN E & MICHAEL J, 80
36 : HALL ARNOLD, 970
37 : WALTARI JERRY W & NANCY, 513
38 : BICKFORD A WADE & CATHERINE A, 120
39 : WADEISH PETER, 322
40 : KRASKE DUSTIN & DANE, 80
41 : WISCH WALTER T & NORMA M, 1326
42 : KAFKA SYLVIA S, 362
43 : HOCKETT JEFFRY, 391
44 : STEPHENS HELEN L ET AL, 761
45 : KLEINJAN CONNIE L, 221
46 : MAJERUS GILES L, 242
47 : STEVENSON JOANN, 1524
48 : DAVEY ROBERT LAWRENCE, 312
49 : WAID ROBERT BETTY & LON R, 1651
50 : WALEN CHESTER B & ROBERT O JR, 463
51 : DONOVEN GRAIN FARMS, 93
52 : SOLOMON SUSAN, 155
53 : HANICH HERBERT TRUSTEE, 302
54 : WARBURTON FAMILY TRUST, 483
55 : NICHOLSON RICHARD D & NELLIE J, 1347
56 : KAFKA KIM J & DEITRA A KRASKE, 136
57 : WIGMORE MARGARET LOUISE TRUST, 236
58 : SHAMROCK RANCH, 1291
59 : LIEB PAUL D, 80
60 : BERG ARTHUR M & VERA M, 321
61 : NORHEIM FARMING CORP, 2211
62 : SOULE STEPHEN J, 305
63 : WARBURTON BLANCHE TRUST, 162
64 : 'O''NEILL ANTHONY & KATHERINE S', 120
65 : SORENSEN FAMILY RENTAL PARTNER, 2882
66 : DAVEY ROBERT L ET AL, 411
67 : WEHRLY DALE REVOCABLE LVG TR &, 4110
68 : BARTS MICHAEL W & KATHY A, 55
69 : CHAMBERLAIN JOSEPH L, 41
70 : STEVENSON DWIGHT P & JOANN S, 120
71 : EUBANK JEAN A, 637
72 : HOCKETT JEFFRY ET AL, 362
73 : HOCKETT JEFFRY R & ROBERT G, 67
74 : HOCKETT JEFFRY R, 514
75 : JESS DELLA FRANCES, 367
76 : SANDS MEMORIAL FOUNDATION INC, 801
77 : WILLMAN WAYNE, 3170
78 : BECK RUSSELL & KATHY, 80
79 : KOLKMAN SAMANTHA, 319
80 : DAHL MICHAEL E & CINDY K, 1313
81 : WINTERS JANET C & HALVORSON PA, 160
82 : MAGERUS GILES L, 1045
83 : CLEMONS KATHRYN G & JERRY D, 1124
84 : FINCH FRANK C ET AL, 642
85 : DEES FARM INC, 91
86 : SOHM PAUL J & SHANNON L, 160
87 : CONRAD RICHARD M & ARDIS F, 1359
88 : MOLITOR BEATRICE C, 1442
89 : GREGOIRE GILES ET AL, 681
90 : HYSLOP GREGORY M & SHARON M, 465
91 : HOCKETT ROBERT G & JEFFRY, 160
92 : HOCKETT ROBERT GEORGE, 160
93 : HOCKETT JEFFRY R & KAYLEEN, 160
94 : MCINTOSH RYAN, 160
95 : YONKO ANA M, 519
96 : SKYLINE FARMS INC, 915
97 : MANUEL CHARLES E & ANNA M, 627
98 : HOLLINGSHEAD DARLENE LOTTON &, 908
99 : WEHRLY DALE REVOCABLE LVG TRUS, 725
100 : WHITEHORN NIA ETAL, 1932
101 : MOLITOR ROBERT RAYMOND, 1945
102 : BRINKMAN FARMS, 921
103 : TILLEMAN RICHARD S & VERNELIA, 3100
104 : BURNETT JOHN A & SUSAN A TRUST, 319
105 : LOTTON DEAN ROY, 639
106 : MCINTOSH ALEC D & KAREN A, 359
107 : ERSKINE STEPHANIE, 639
108 : BRINKMAN EMILLE & GERALD, 160
109 : MAJERUS GEORGE, 320
110 : MAJERUS TERRY & PAMELA, 1119
111 : YOUNG JEANETTE F, 442
112 : HURD RICHARD M & ROSALIE F, 344
113 : SOHM PAUL FARMS INC, 696
114 : HINEBAUCH LINDA, 189
115 : DAHL THEODORA R, 113
116 : PR INCORPORATED, 1040
117 : RASMUSSEN BYRON D ET AL, 2401
118 : FINCH ALFRED L, 1122
119 : SLOOTMANS KAREL, 320
120 : HOCKETT ROBERT G & JEFFRY R, 319
121 : HAGLUND ALBERT GUSTAVE ET AL, 160
122 : MCINTOSH STUART M & EVA L, 319
123 : MCINTOSH ALEC D, 140
124 : WARBURTON EULA, 1454
125 : VOSEN JAYMES M & GLORIA J, 2442
126 : BRINKMAN GERALD & NICOLETTE, 265
127 : GREGOIRE RANCH INC, 801
128 : HAN FARMS INC, 606
129 : SOHM PAUL J & SHANNON, 160
130 : DAHL BLAKE C & OVERCAST CELEST, 589
131 : MUELLER HELEN E ET AL, 1900
132 : ROCKY ROAD FARMS INC, 134
133 : INMAN FARMS, 653
134 : INMAN JOHN L, 240
135 : HOCKETT ROBERT & JEFFRY, 477
136 : WARITZ L MITCHELL ET AL, 160
137 : MCINTOSH ALEC & KAREN, 623
138 : NEUWERTH BARBARA L TRUSTEE, 297
139 : NEUWERTH ALAN MAX, 621
140 : 3R INCORPORATED, 1080
141 : OLSON FRED S & EDWARD A, 6584
142 : SARGENT DUANE & DONNA, 121
143 : WEHRLY GREGORY WADE ET AL, 559
144 : DAVEY ROBERT A & MINNIE J, 4753
145 : GUPTILL SCOTT B & AUDREY C, 752
146 : PRONGHORN INC, 1018
147 : 3R INCORPORATED ET AL, 641
148 : HOCKETT ROBERT G ET AL, 596
149 : S BAR B RANCH, 20366
150 : PAULSEN LAND CORP, 1441
151 : HANSEN FARMS, 3501
152 : BARDANOUVE FRANCIS & VENUS TRU, 2424
153 : INMAN BEVERLY E, 240
154 : KAFKA KIM J ET AL, 1852
155 : B & V TILLEMAN FARMS, 392
156 : WILSON CAROLINE I, 159
157 : SIEBRASSE FARMS INC, 771
158 : PAULSEN PATTY JEAN, 479
159 : MONSON EUGENE V & LINDA J, 1079
160 : WAID LON R, 318
161 : MYERS ROBERT N JR & KAREN MARI, 1592
162 : GOODIAN EDWARD, 160
163 : KLUNDT GLADYS, 1107
164 : WAID ROBERT & BETTY, 140
165 : SOLOMON THEODORE, 638
166 : HINEBAUCH WILLIAM H, 693
167 : BAR TRIANGLE J RANCH INC, 3541
168 : FREDRICKSON ARNOLD & MYRTLE, 160
169 : R & E ERSKINE FARMS, 1783
170 : OLSON JOAN, 755
171 : WARITZ ANDREW ANTON & NICHOLAS, 80
172 : RAMBERG-NISSEN PATRICIA RAE, 644
173 : GREGOIRE GARY W & RHONDA K, 359
174 : LASALLE LEON &, 49
175 : BROWN DAVID W, 471
176 : TILLEMAN JOHN D & BETTY J, 680
177 : FREDRICKSON ARNOLD M & MYRTLE, 639
178 : OLSON HARRY W, 5604
179 : LANGHORNE JOHN E JR ET AL, 320
180 : BEARDSLEY ALLEN N &, 160
181 : BROWN MATTHEW O, 399
182 : HALSETH INEZ ET AL, 2119
183 : WILSON KENNETH J, 1908
184 : JOHNSON EDWIN HILMER, 200
185 : MANUEL CHARLES E & JODY, 435
186 : PAULSEN HAROLD J & FLORA, 280
187 : WILLIAMSON WILLIAM E & MARILYN, 3811
188 : SOLOMON JOHN B & PATTI, 61
189 : SOLOMON TED, 793
190 : SOLOMON THEODORE & BROUGHTON R, 1916
191 : KIEMELE A & M INC, 138
192 : TILLEMAN JOHN DWAIN, 1560
193 : BECK RUSSELL DEAN & KATHY A, 918
194 : STALLCUP JACK, 3892
195 : DANIEL RONALD W & GUADALUPE F, 160
196 : TOW CHARLES D & RAMONA M, 162
197 : MANUEL CHARLES E, 1951
198 : MANUAL CHARLES E, 127
199 : PAULSEN HAROLD J & FLORA M, 1721
200 : MANUEL JODY, 3225
201 : 3R INC, 1439
202 : PAULSEN HAROLD J & FLORA M JT, 1101
203 : DANIEL DAVID L ETAL, 1125
204 : DANIEL RICHARD E ET UX ET AL, 1065
205 : HERRON TIMOTHY STUART, 3615
206 : KAFKA KIM J & CINDY, 2541
207 : E HANGING T RANCH CO, 6911
208 : C & S RANCH COMPANY, 1718
209 : POMEROY DENYS M, 3067
210 : BEARDSLEY ALLEN N & MARY FRANC, 198
211 : KLUNGLAND CARL D & LILLIAN U T, 517
212 : BALTRUSCH WILLIAM H, 142
213 : STRAUSER SCOT W & JULIE A, 872
214 : STRAUSER JULIE & SCOT W, 1709
215 : CONRAD MONICA P & SCHELLIN KAY, 570
216 : GORDON CATTLE CO, 12098
217 : LAWLOR DENNIS, 4996
218 : KIEMELE KENNETH A, 481
219 : SEBEY PAUL & LILLIAN, 68
220 : WAVRICK LEONARD O & CAROL K, 1118
221 : TOLDNESS LOREN A & MARIE A, 160
222 : LOTTON PHYLLIS ANN, 240
223 : BUERKLE PAM & RICK SHEPPARD, 83
224 : GRABOFSKY RICHARD E & RITA M, 2081
225 : MSU AG EXPERIMENT STATION, 3932
226 : TILLEMAN THOMAS A & DEE ANN, 46
227 : KIEMELE KENNETH A INC, 207
228 : CHIPPEWA CREE TRIBE OF THE ROC, 307
229 : HOFELDT ROY L, 2604
230 : VINBERG ERNEST T & LAURETTE, 47
231 : MCLEAN DICK & DIANE, 44
232 : TILLEMAN MICHAEL J, 5158
233 : JERGESON ROGER & NITA, 398
234 : HERRON ELAINE JEAN & PATRICK M, 41
235 : ROSS WILLIAM D RANCH, 2922
236 : KIEMELE KENNETH A INC ET AL, 859
237 : NYSTROM SHAWN D & HEIDI D, 2878
238 : WINDERS ANDREW A, 240
239 : TREPINA DON, 206
240 : KINSELLA LAWRENCE T & JUDITH A, 319
241 : JERGESON RANCH, 4158
242 : DAVIES RANCH CO, 8652
243 : CHIPPEWA CREE TRIBE, 2628
244 : GREGOIRE GILES W &, 1229
245 : SHOOTING STAR LIMITED PARTNERS, 4162
246 : HOFELDT ROY & HELEN, 880
247 : HANSON RICHARD E & JOLENE K, 159
248 : BITZ HERBERT & DONALD GRAIN &, 1168
249 : STERRETT LARRY D, 154
250 : GOLIE MARGARET E TRUSTEE OF, 931
251 : HOFELDT PAUL & DORIS, 2664
252 : H & K CATTLE CO, 3647
253 : BOYCE DONALD L & MARLA J, 4473
254 : MAJERUS GEORGE H, 2745
255 : LASALLE ROBERT L & JENNY, 119
256 : REUM ANTHONY C, 2077
257 : GREGOIRE GILES W, 3215
258 : WORSTELL MARY ANNE TRUSTEE OF, 98
259 : SOLOMON EDMOND C & JUDITH E, 1025
260 : CLEVELAND CREEK LAND & CATTLE, 9238
261 : WAID LON R & STACEY J, 4184
262 : O R RUBIE FOUNDATION, 160
263 : ROSS 8 BAR 7 RANCH, 10732
264 : ANDERSON MARGARET R, 2340
265 : FABER ORVILLE L & MARY E, 4641
266 : KUHR PAUL J & BEVERLY, 639
267 : KINSELLA GERALD F ETAL TRUSTEE, 2722
268 : SPRINGER MARTIN C ETAL, 3002
269 : HOFELDT DOUGLAS F & MARILYN A, 7893
270 : BROWN ALLEN & ALLROB COMPANY, 274
271 : BARBER BUTTE RANCH, 5265
272 : BAR Z T RANCH COMPANY, 10715
273 : KINSELLA GERALD F TRUSTEE ET A, 160
274 : MILKOVICH DAVID G & JOAN W, 59
275 : MACLEAN WILLIAM J & JO ELLEN, 80
276 : BROWN & BROWN OF MT INC, 3296
277 : HOFELDT CLARK A, 1559
278 : DYRLAND HOWARD M ETAL, 317
279 : NYSTROM CONRAD O REVOCABLE TRU, 1635
280 : DOVE MILTON A, 760
281 : TOTH VICKI DEA, 449
282 : BROWN & BROWN INC, 1041
283 : NORMAN MILLARD, 321
284 : FABER JAMES F REV LIVING TRUST, 1801
285 : FABER NICHOLAS & PATRICIA, 5167
286 : PEGAR LINNELL NADINE ETAL, 93
287 : MOLITOR DAVID JAMES & JUDY, 2881
288 : BRADBURY ALFRED W, 3070
289 : YOUNG JOHN W & HELEN A, 8339
290 : BUTLER CHARLES W & ADELMA JEAN, 761
291 : COX ROBERT J & AUDREY E, 2739
292 : FABER NICHOLAS B & PATRICIA, 8942
293 : OLSON ERIC, 481
294 : EVANS ROBERT A & LORI ANN, 80
295 : GRABOFSKY RITA M & RICHARD E, 2452
296 : GORECKI RICHARD & MICHELLE, 239
297 : HETTRICK FAMILY TRUST, 1841
298 : COX ROBERT & AUDREY, 642
299 : KALLENBERGER RAYMOND L & DEBRA, 1198
300 : NORMAN CAROLE L, 641
301 : SCHOEN VANESSA J, 636
302 : RAYS-N GRAIN FARMS INC, 68
303 : MACLEAN WILLIAM J & JO ELLEN M, 1243
304 : CLEAR CREEK LIVESTOCK INC EST, 945
305 : FABER RUSSELL D, 2493
306 : CLEAR CREEK LIVESTOCK INC ET A, 437
307 : J M S RANCH INC, 2321
308 : SCHIRKA CYNTHIA SUE & WILLIAM, 67
309 : 4 BUTTE CATTLE COMPANY, 6312
310 : RAYS-N GRAIN FARMS INC ESTATE, 67
311 : BROUGH STEVEN ETAL, 640
312 : BROWN AND BROWN OF MT INC, 2442
313 : BROWN AND BROWN INC, 557
314 : FABER NICHOLAS B, 385
315 : H & K CATTLE COMPANY, 1087
316 : HACKING EARL, 1541
317 : FABER PATRICIA, 3237
318 : HOFELDT LAWRENCE E & BRUCE E, 2884
319 : BOYCE ROBERT B & CAROL M, 2827
320 : STAR BUTTE CATTLE CO, 5973
321 : KELLER DEMRECE JEAN, 44
322 : PEOPLES CREEK CATTLE CO, 9204
323 : CROWLEY-YOUNG RANCH, 7736
324 : RAY JAMES C & MARLA, 257
325 : RAMER SHIRLEY M, 3615
326 : SHEEHY LAURA &, 2485
327 : SCHOEN JOHN K, 682
328 : KROGSTAD IVER & K ANDREW, 497
329 : COX ROBERT J & AUDREY, 654
330 : GENEREUX WALTER E & DEANA J, 336
331 : GENEREUX FARM INC ESTATE FOR Y, 1096
332 : SHEEHY LAURA & THOMAS J ETAL, 964
333 : BOYCE ROBERT B AND CAROL M, 1199
334 : BIG SKY KELLAM LAND & LIVESTOC, 5259
335 : PURSLEY AARON & DOROTHY JTROS, 682
336 : CROSS MARVIN L ET AL, 191
337 : READ LORETTA, 3044
338 : LAULO ANNA MAY, 187
339 : CHAUVET DARRELL & BETTY JO ETA, 1043
340 : TORDIK CHARLES & DOROTHY, 634
341 : CROWLEY-YOUNG RANCH LP, 2188
342 : HALDEMANN JOHN C & ELIZABETH V, 10839
343 : HARTMAN GLENDA L, 3126
344 : YOUNG DARRYL, 2386
345 : THORSTAD RANCH INC, 4280
346 : CROSS VERA ET AL TRUSTEES, 762
347 : COWAN WILLIAM & BARBARA BROWNI, 7036
348 : DUNBAR JOSEPH, 121
349 : DUNBAR JOSEPH J, JUDY A & JAME, 1122
350 : DUNBAR JOSEPH J & JOSEPH ALEX, 320
351 : WELTY BROS, 2273
352 : SHEEHY THOMAS J ETAL, 293
353 : DUNBAR JOSEPH J, 121
354 : DUNBAR JOSEPH & JOSEPH ALEX, 320
355 : DUNBAR JAMES PAUL, 322
356 : DUNBAR JOSEPH, JAMES PAUL & JO, 1079
357 : GENEREUX WALTER E & DEANA, 207
358 : KELLER HARVEY L, 2493
359 : SHEEHY LAURA & MULLEN JANET K, 482
360 : HERDEGEN ROBERT J, 5431
361 : HOFELDT RODNEY B & CAROLINA A, 10601
362 : MULLEN JANET K, 483
363 : MULLEN DENNIS & JANET K, 291
364 : COWAN WILLIAM & BROWNING BARBA, 2392
365 : RUNNION ROY M, 362
366 : RUNNION ROY & JANET, 1235
367 : YOUNG JOHN W, 2354
368 : WELTY PATRICK D & GENE, 761
369 : BOSCH RALPH B ESTATE, 400
370 : LM RANCH, 6003
371 : SHEEHY THOMAS J, 1024
372 : BERLINGER WESLEY W, 1129
373 : BERLINGER MARJORY L &, 1568
374 : EDWARDS MAXINE M, 1000
375 : RUNNION ROY M & JANET N, 142
376 : FABER FAMILY LIMITED PARTNERSH, 7537
377 : EDWARDS E & FAMILY LMTD PART, 560
378 : EDWARDS E & F FAMILY LMTD PART, 480
379 : DUNBAR JOSEPH J, JAMES PAUL &, 6561
380 : RAY RONALD E & PEGGY A, 513
381 : READ GEORGE F, 3369
382 : BERLINGER AGNES E & WESLEY, 203
383 : GREEN LAWRENCE B & HELEN C, 925
384 : EDWARDS CRAIG, 322
385 : EDWARDS LOCHIEL B ETAL, 318
386 : E & F EDWARDS FAMILY LIMITED P, 559
387 : RAY RONALD E PEGGY A JT, 1669
388 : GENEREUX ROGER L & GAYE, 3797
389 : BOYCE ROBERT B ETAL, 8915
390 : DUNBAR JOSEPH J & JUDY A, 2757
391 : GENEREUX GAYE, 161
392 : RAY RONALD, 965
393 : DUNBAR JOSEPH ALEX, 1113
394 : HERTEL DIXIE CAMPBELL, 200
395 : OPHUS LOIS L, 633
396 : MITCHELL RANCH, 11107
397 : HENDERSON JAMES A, 1959
398 : FORT BELKNAP INDIAN COMMUNITY, 320
399 : COLE SHARLEEN ET AL, 1320
400 : OPHUS ALFRED & LOIS JT, 257
401 : POWELL ZANE, 2724
402 : BRAUN DOUGLAS E ETAL, 324
403 : KANE JOHN S, 202
404 : WEAVER ALAN &, 2873
405 : QUINN FARM & RANCH, 626
406 : MCNIELL GEORGE DANIEL ET AL, 163
407 : MCNEILL GEORGE DANIEL ET AL, 1236
408 : WEAVER ALAN E & RACHEL R, 1010
409 : WEAVER CATTLE CO A CORP, 7163
410 : HOKANSON ARNOLD & JOY, 4791
411 : WEAVER ALAN E, 646
412 : POWELL CODY, 3370
413 : MAXWELL THOMAS E, 413
414 : OLSON MERLE, 3005
415 : SAND CREEK RANCH, 1025
416 : SIVERTSEN FAMILY PARTNERSHIP, 3819
417 : DUMAS JIM, 1336
418 : WEAVER DONALD C, 1056
419 : SIVERTSEN HOWARD, 82
420 : HODGIN FAMILY PARTNERSHIP, 330
421 : BOYCE LAURA L, 3158
422 : GATZKE MARGARET EILEEN ET AL, 1122
423 : FREY INC, 1275
424 : POWELL WILLIAM D & SHARON F, 1306
425 : OPHUS LAURENCE R & NORMA L, 338
426 : WILLIAMS ROBERT L & RANDY R, 1766
427 : KANE GERALD J, 5133
428 : QUINN ROBERT M, 44
429 : JONES GEORGE C JR, DOROTHY J &, 162
430 : SIVERTSEN WALTER & JUDY, 2189
431 : NEPIL JERRY J & MARY ANN JT, 124
432 : SKAALURE LORRAINE J, 489
433 : ROBINSON OLIVE L & WILLIAM L, 1229
434 : SKAALURE GLENN E & GERALDINE L, 120
435 : WILLIAMS ROBERT & RANDY R, 1210
436 : SAND CREEK RANCH LLC, 56761
437 : SKAALURE DALE L, 655
438 : SKAALURE GERALDINE L, 584
439 : I X RANCH CO, 31482
440 : LIDDLE J FRANK, 250
441 : ROBINSON OLIVE L & WILLIAM L, 1412
443 : MOORE LORI A & STAPLES ROBERT, 1103
444 : BOYCE CHRIS, 118
445 : IVERSEN CAROLINE AARSTAD ET AL, 135
446 : MIDWAY RANCH INC, 674
447 : HILTON CHARLES T JR & DELORIS, 90