Montana Department of Fish, Wildlife & Parks

Private Land Ownership Identification

POWDERVILLE - (45105b)

MONTANA Natural Resource Information System
Montana State Library – 1515 East 6th Avenue
Helena, Montana – (406) 444-5357

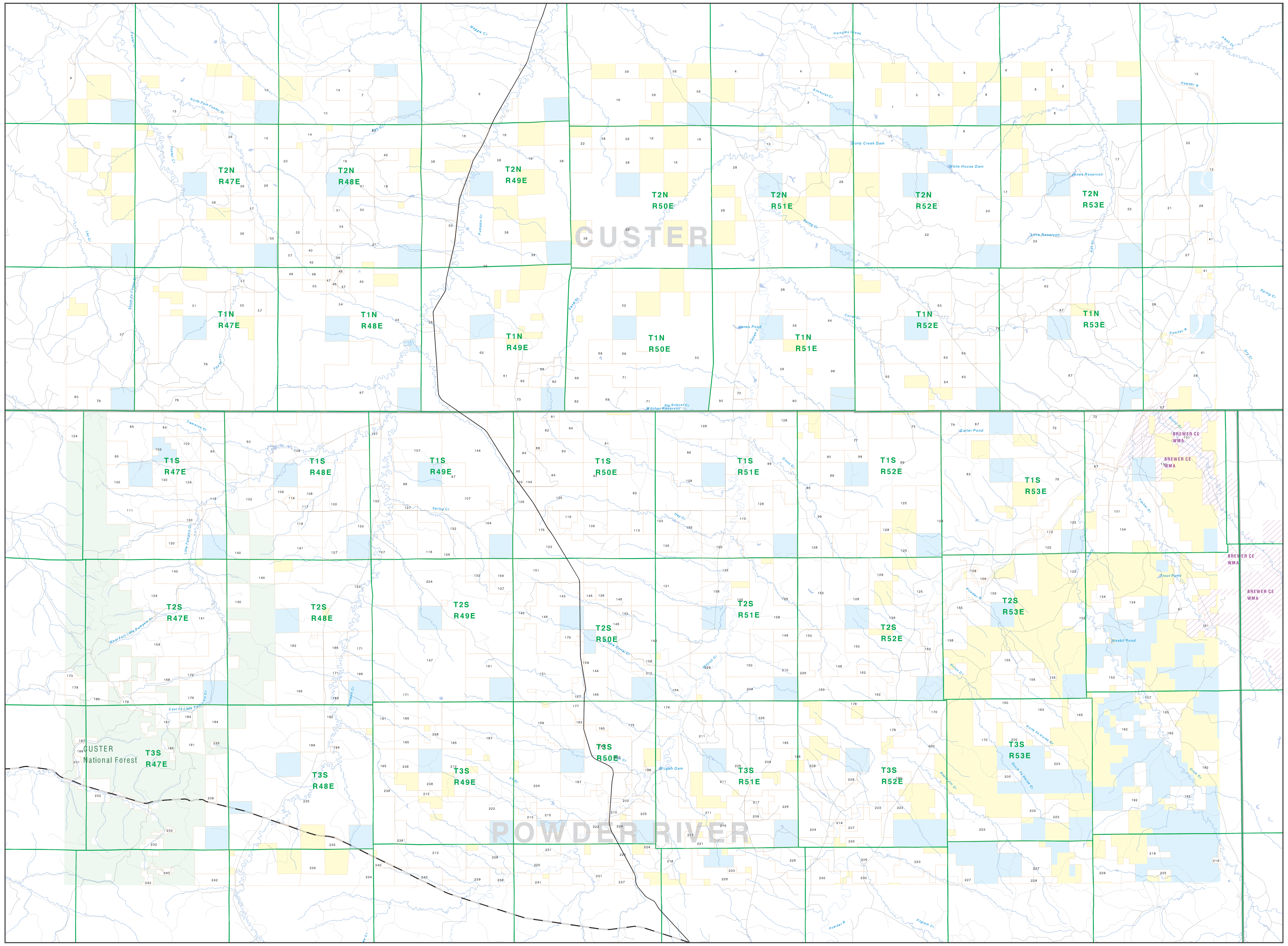

0 1 2 3 4 5 6 7 8 9 10

Scale of Miles

Legend			
Private	State Lands	Road	Fish Wildlife & Parks Wildlife Management Area
Forest Service	Local Govt	Primitive Road	
Bureau of Land Management	Native American	River	
National Park Service	MFWP - WMA	Stream/Creek	
Other Federal Land	Lake/Reservoir	Intermittent Creek	
Fish and Wildlife Service	Interstate	Township	
	Secondary Highway	County Border	
	Highway		

NOTES:
Not all legend items may appear on this map.
Features shown on this map do not imply public access to any lands.
The land status data displayed on this map may not be complete and may contain errors in boundary locations and/or coding.

DISCLAIMERS:
The MT Natural Heritage Program, MT State Library, MT Dept. of Administration and MT Dept. of Revenue make no representations or warranties whatsoever with respect to the accuracy or completeness of the data contained in these maps and assumes no responsibility for the suitability of these data for a particular purpose. These agencies will not be liable for any damages incurred as a result of errors displayed here. The ownership boundaries displayed on this map are not based on land survey data and are not a substitute for property surveys. This map displays public and private land ownership information derived from several sources and continues to be corrected and updated.

SOURCES / ACKNOWLEDGEMENTS

This map was produced as a joint effort between the MT Dept. of Fish, Wildlife, and Parks (FWP) and the Montana Natural Resource Information System (NRIS) of the MT State Library, in response to Montana Code Annotated 87-3-308, which directs the FWP to '...work cooperatively with all state and federal land management agencies... to develop accurate land ownership maps... in the State'.

The public land data is from the MT Natural Heritage Program land stewardship data collection. Much of this data was originally digitized by the Bureau of Land Management (BLM) from 1:100,000 scale BLM Surface Management Status maps. Additional information, corrections and updates (especially for tribal lands and private lands) were added by the University of Montana, wildlife Spatial Analysis Unit, during 1996-1998. Since 1998, the Montana Natural Heritage Program has made numerous updates and corrections (especially for state trust lands, Montana Fish, wildlife & Park areas, US Fish & Wildlife Service areas, and conservation easements). These edits are based on data supplied by the various public agencies and land trusts, and have not been verified against county or Montana Department of Revenue records.

The private land data were developed for the Montana Cadastral Database Project. These data are provided through a cooperative effort between the Montana Department of Administration (DOA), the Montana Department of Revenue (DOR), other state agencies, local, governments, USDI BLM and private enterprise. Lands depicted on this map represent single ownership of contiguous parcels that are at least 40 acres in size. The DOA maintains the GIS cadastral layer and the DOR maintains the private ownership information.

The base scale for the public ownership data is 1:100,000, though many of the recent edits incorporate data digitized from 1:24,000 scale maps or survey data. Private ownership data is accurate to scales of :1:24000 or smaller.

Map produced August 2005 with ownership data current as of August 2005.

USGS 100,000 Scale Quadrangle Index

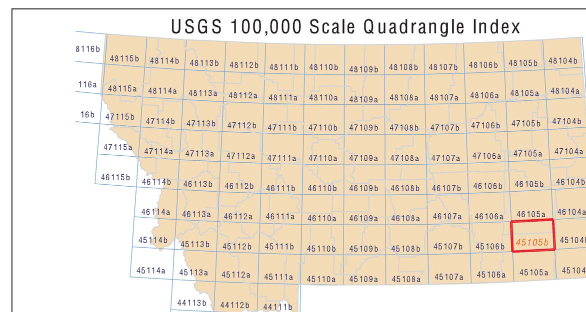

NRIS Map Number 04FWP0042

Parcel Num: Owner Name, Total Acres

1 : ROBINSON SCOT H, 4114
2 : MEALS JOSEPH T JR ETAL, 320
3 : ROBINSON SCOT K, 5177
4 : ROBINSON KATHRYN L, 1622
5 : ROBINSON SCOT & ANGELA F, 639
6 : CHRISTENSEN JANET K & ROBERT F, 12767
7 : DODGE JAMES C, 1612
8 : ASH CREEK LAND & CATTLE COMPAN, 6941
9 : HAMILTON JOHN E & VICTORIA L, 230
10 : PINE RIDGE LAND AND LIVESTOCK, 4501
11 : KRUTZFELDT WILLIAM J & JULIE A, 618
12 : BAIZE CYNTHIA LOU SCOTT, 1578
13 : MCCOWN FRED E, 320
14 : JONES HELEN M, 2564
15 : COFFEE NEFSY LIMITED PARTNERSH, 25601
16 : HARRIS BUTTES RANCH INC, 9735
17 : B B & H RANCH CO, 18379
18 : ASH CREEK RANCH LLC, 1277
19 : ZOOK ANDREW W, 1288
20 : ZOOK THOMAS F & ISABEL, 5808
21 : PERKINS J R & JOANNE, 971
22 : KRUTZFELDT LEWIS JOHN & KAREN, 48845
23 : BROWN CLARENCE E & INGRID, 10503
24 : FRY HARRY W & KEIGE M, 672
25 : DONSBACH ROGER W, 18278
26 : T TRIANGLE RANCHES INC, 2909
27 : MENTIKOV SERGEY & GEORGIA, 2124
28 : KRUTZFELDT RANCH LLC, 24421
29 : BROWN ALBERT RANCH INC, 9858
30 : RODRIGUEZ GEORGE & VICKY, 644
31 : JOHNSON, PHILIP E & PEGGY J, 6304
32 : WOOD CHARLES RANCH INC, 1615
33 : HUBING CHARLOTTE, 416
34 : JOHNSON PHILIP E & PEGGY J, 10793
35 : TROTSKY THOMAS MICHAEL, 319
36 : HEAPS KENNETH E, 1606
37 : COFFEE RANCH LLC, 17885
38 : TONN LAND AND CATTLE INC, 9858
39 : GRESENS NEAL & IRENE, 963
40 : MCKEE L DOUGLAS & SALLY E, 321
41 : MALLETT CATTLE CO, 1932
42 : ZOOK FRITZ W, 642
43 : ANDERSON GREGORY J & TAMARA L, 651
44 : KRUTZFELDT LEWIS JOHN, 3979
45 : CARTER BETTY R, 41
46 : JERKE DANA D & KIMMIE J, 162
47 : TRAINER CASEY A, 451
48 : JANSON BETTY R ETAL, 324
49 : LOWE THOMAS J & BALLEW BONNIE, 326
50 : DEHAAN FRANK INC, 10965
51 : L BAR W RANCH INC, 2608
52 : BIRD CLIFFORD & KELLY, 644
53 : LEE LEIF & BONNIE MARIE TRUSTE, 315
54 : LAZY V LLP, 1289
55 : WILLSON PRESTON & SHERI, 719
56 : PEILA JEFFREY C & SUSAN H, 7009
57 : CAREY DEL & BERNICE LIVING TRU, 3703
58 : STANLEY RICHARD R & DOROTHY J, 365
59 : KNIGHT BROTHERS LLC, 2567
60 : YY CATTLE INC, 9279
61 : BIRD JAMES & LINDA, 1197
62 : DEIBEL JACK A & DEIBEL J WHEAT, 996
63 : ORESTAD HELEN LILLIAN, 5170
64 : ORESTAD HELEN, 960
65 : OSTENDORF THOMAS S & LILLIAN E, 3272
66 : MURPHY ROBERT E & JUDY, 620
67 : C & H RANCHES INC, 243
68 : JANSSEN MARLYN E & ALICE, 1146
69 : BIRD KENNETH R & TERESA J, 2568
70 : DEHAAN INC FRANK, 165
71 : ODANIEL SARAH ANN, 1605
72 : ORESTAD HELEN L & ODDY LEON TI, 671
73 : DEIBEL JACK A, 1289
74 : MOBLEY LAND INC, 2890
75 : OSTENDORF THOMAS S &, 1392
76 : CROSS RANCH CO INC, 4559
77 : KENIV GEORGE, 1370
78 : CLARK BRENT E, 3013
79 : HUNTER KIRK R & NANCY C, 10259
80 : BARTHOLOMEW DONALD W & FRANCES, 564
81 : BIRD KENNETH R & TERESA J JTRS, 3461
82 : BIRD ANN M, 2163
83 : JURICA ALVIN CORPORATION, 6700
84 : LANGLEY MICHAEL G & CYNTHIA A, 582
85 : ROBERTS JOHN W & BARBARA L JTR, 2162
86 : NORSKOG OLE FAMILY PARTNERSHIP, 639
87 : KIEKOW RICHARD, 21121
88 : BENGE V MARIE & STROBEL JOYCE, 81
89 : BIRD GARY A & KENNETH R & CLIF, 6172
90 : RUSSIFF RANCH CO, 3427
91 : CHRISTOPHER FRED M, 3917
92 : CARTER CHARLES INC, 6633
93 : JANSSEN MARLYN E &, 2178
94 : BENGE RANCH A MT CORP, 3290
95 : MERCHANT JAMES R, 1241
96 : DEIBEL JACK A &, 214
97 : DEIBEL J WHEAT & CATTLE CO, 15779
98 : LOCKWOOD EDWIN & EDWIN LEE JTR, 1832
99 : MINOW RANCH INC, 14226
100 : RILEY MICHEAL L & MARJORIE J T, 1305
101 : MCGILL LEWIS & TAWNY JTRS, 241
102 : WILLSON GAMRATH LIVESTOCK CO, 4751
103 : WILTSE CATTLE CO, 46
104 : DICE BRIAN E & MARY M JTRS, 1355
105 : JANSSEN ROBERT L, 1262
106 : JANSSEN LEWIS C INC, 3379
107 : LOCKWOOD EDWIN R, 2873
108 : MERCHANT DALLAS H & SON INC, 462
109 : GREEN L J & SONS INC, 10175
110 : AMEN KENNETH, 240
111 : WEGNER ELSIE A, 2566
112 : JURICA LEO & JOANN C JTRS, 47
113 : KASCH CHARLES K & DELORES A TR, 322
114 : MORGAN LAUREN & LINDA JTRS, 60
115 : BROWN JAMES P, 336
116 : LEVITT FAMILY REVOCABLE TRUST, 321
117 : MERCHANT DALLAS H & BETTY JTRS, 210
118 : WHITCHER ROYAL A, 1841
119 : ROARK WILLIAM R & BETTY J JTRS, 1350
120 : CARTER CHARLES D & VERA M, 1039
121 : MOULLET MIKE & LUCILLE JTRS, 6831
122 : SCHAFFER RONNIE JOE &, 3176
123 : BOE GORDON THOMAS, 4382
124 : STINSON DAVID K, 5118
125 : VERWOLF PHILIP A & MARY, 4471
126 : RILEY JOHN L & JULIE A JTRS UN, 324
127 : HAGEDORN ROBERT R &, 2091
128 : RUSSIFF RANCH CO INC, 12798
129 : VERWOLF PHILIP A & MARY H/W, 5462
130 : WOOD SANDRA L 1/2 INT, 2107
131 : C & H RANCHES INC A MT CORP, 5186
132 : RILEY LEROY & JOYCE TIC, 4196
133 : GASKILL CHARLIE R, 8161
134 : MCGILL LAND & LIVESTOCK, 5056
135 : EMMONS BARRY LYNN & MARILYN KA, 2782
136 : SAMUEL SUSAN K, 320
137 : RILEY LEROY & JOYCE L TIC, 321
138 : HOVERMALE DANIEL L & KAREN A J, 2240
139 : WRIGHT JOSEPH WILLIAM &, 3482
140 : MOBERLY MARJORIE A ETAL, 5055
141 : K & D LIVESTOCK INC, 7461
142 : LANDA BERNARD & PHYLLIS K JTRS, 5484
143 : LEATHERBERRY RAYMOND R &, 1418
144 : ALLEN BROTHERS INC, 7010
145 : LEATHERBERRY RAYMOND ROGER &, 229
146 : LEATHERBERRY RAYMOND, 3030
147 : LIGHTNING RIDGE LLC, 7610
148 : MOULTON JOHN VANCE & CHARLOTTE, 2082
149 : BETTENDORF JOSEPH L ETAL, 320
150 : SPEAR E RANCH INC, 6730
151 : LAKE CREEK RANCH INC, 6278
152 : CAPP SHILO B & KAREN A JTRS, 2937
153 : PEARCE DONALD, 10884
154 : KOLKA LIVESTOCK PARTNERSHIP, 2862
155 : CAPP JAMES & CONNIE C JTRS, 2598
156 : SCHAFFER BIL RANCH INC, 3114
157 : MCDOWELL CATHERINE, 640
158 : QUADE TED L & BONITA JO TIC, 8051
159 : KORKOW JON T & JULIE E JTRS, 54
160 : DAMM BROTHERS INC, 1559
161 : LOSINSKI CONRAD J, 1280
162 : EARLEY LUKE P & TRACIE L JTRS, 1040
163 : NINE SIX NINE RANCH INC, 2203
164 : LOCKWOOD SHAWN O UND 1/2 INT &, 3853
165 : MCDOWELL CATHERINE H, 1601
166 : G & C CORPORATION, 640
167 : HULFORD EDWARD L &, 280
168 : TRUSLER TOM W & SUZANNE JTRS, 1831
169 : GOTFREDSON RANCH INC, 5453
170 : DENSON DANIEL & BARBARA JEAN, 1736
171 : GASKILL DALLAS, 2582
172 : RICE SIGNA WOODS, 324
173 : DOUBLE H RANCH INC, 137
174 : KING DOROTHY R, 421
175 : EMMONS RANCH INC, 7016
176 : CAIN DONALD, 643
177 : GREENLESS DONALD E & KARLA M J, 285
178 : EARLEY LADONNA, 883
179 : C9C RANCH LLC, 917
180 : GIERKE GEORGE A & IOLA H JTRS, 606
181 : GASKILL MARTHA A 1/3 INT &, 585
182 : GASKILL ANDREW H JR & DANIEL M, 4109
183 : 'O'GORMAN L CRAIG & DANA R JTRS', 60
184 : CAIN OSCAR DONALD 63% INT &, 968
185 : AMSDEN TED J, 321
186 : GASKILL MARTHA A, 3859
187 : ARCHER RANCH INC, 6205
188 : AMSDEN MILTON L & WILLIAM W &, 160
189 : TRUSLER JOHN LUTHER, 648
190 : SMITH TERRY & KEBI JTRS UND 1/, 160
191 : CAIN GLADYS, 2004
192 : 'O'CONNOR CATTLE CO', 3620
193 : DAMM GREGORY C & POWELL BONNIE, 640
194 : SCHOONOVER NICKLAS EARL UND 1/, 41
195 : GASKILL BARBARA, 3835
196 : CAIN OSCAR DONALD 63% INT, 160
197 : SCHNEIDER DAVID M & NATALIE M, 151
198 : EMMONS BARRY L, 80
199 : TRUSLER TOM WILLIAM &, 173
200 : DAMM CHARLES A UND 1/3 INT, 3206
201 : TRUSLER TOM W & SUZANNE S JTRS, 160
202 : ROWSEY OPAL S, 1978
203 : GILLAN KELLY J, 320
204 : ULLRICH RANCH LLC, 1237
205 : ULLRICH LAURA LEE, 561
206 : EDWARDS DALE INC, 4223
207 : MILLS JACK L & MARY ANNA, 279
208 : DEPARTMENT OF AGRICULTURE, 307
209 : WATTERS FARM INC, 7810
210 : IU RANCH INC, 1630
211 : MOBLEY LAND INC A MT CO, 5151
212 : PEILA JEFFREY C & SUSAN H JTRS, 6880
213 : JESSE KENNETH & SARAH B JTRS, 310
214 : KNOTZ BEATRICE M, 160
215 : JESSE RICHARD G & KENNETH G, 320
216 : MCLEES ELLEN C, 935
217 : COLLINS DON & JENNIFER JTRS, 640
218 : SMITH T & C RANCH INC, 2654
219 : ELLIS GERALD & MARY DELL UND 5, 329
220 : GREEN ACRE RANCH INC, 3333
221 : CRANE ELEANOR & BERNARD J CO-T, 491
222 : JESSE KENNETH, 3460
223 : NINE SIX NINE RANCH A MT CORP, 8094
224 : SMITH CARL M & SONS INC, 12706
225 : FULLER RANCH LLC, 200
226 : MANGEN RANCH A MT CORP, 10340
227 : PATTEN WHITNEY UND 80% &, 1690
228 : GALI RANCH INC, 1200
229 : PATTEN RANCH CO, 3595
230 : EDWARDS FRANCIS & ALDERMAN LOU, 2812
231 : DEIBEL R & SONS INC, 3126
232 : KNUDSON RANCH CO, 1763
233 : MILLER JENNIFER, 60
234 : FLYING DIAMOND INC, 2028
235 : SAMUELSON VOYLE & VIRGINIA TIC, 25209
236 : SULLIVAN LILA B TRUSTEE OF, 401
237 : AYE EARL A & BETTY L JTRS, 3467
238 : GASKILL THOMAS FOREE, 634
239 : AYE EARL A & BETTY L H/W, 1093
240 : AYE EARL A & BETTY L H/W, 1093
241 : SMITH RANCH INC, 205
242 : GREENWOOD RUSSELL E &, 518
243 : KELLY D M & CO, 314