Private Land Ownership Identification

PHILIPSBURG - (46113a)

Montana Department of Fish, Wildlife & Parks

MONTANA Natural Resource Information System
Montana State Library – 1515 East 6th Avenue
Helena, Montana – (406) 444-5357

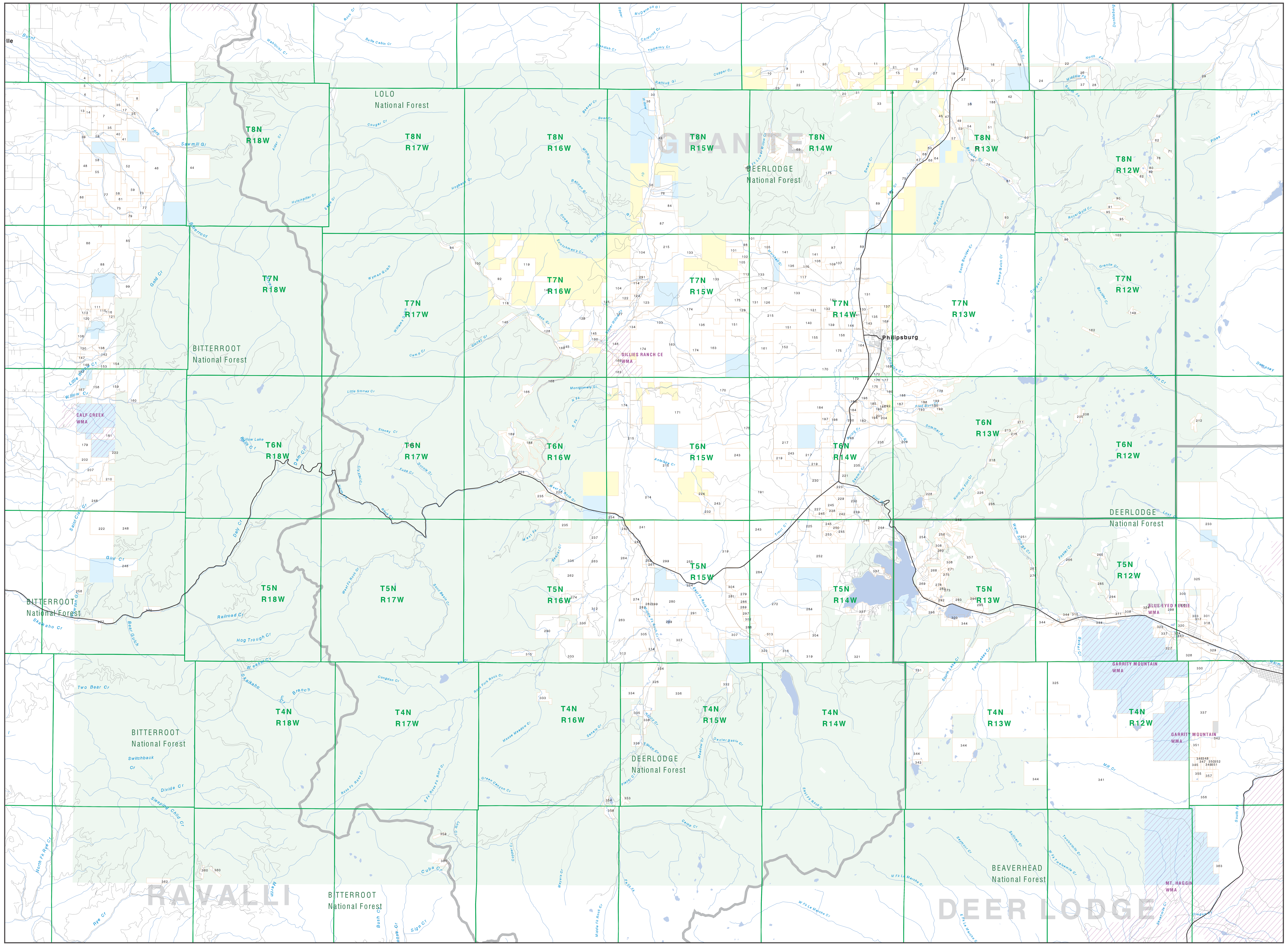

0 1 2 3 4 5 6 7 8 9 10
Scale of Miles

Legend		
Private	State Lands	Road
Forest Service	Local Govt	Primitive Road
Bureau of Land Management	Native American	River
National Park Service	MFWP - WMA	Stream/Creek
Other Federal Land	Lake/Reservoir	Intermittent Creek
Fish and Wildlife Service	Interstate	Township
	Secondary Highway	County Border
	Highway	Fish Wildlife & Parks Wildlife Management Area

NOTES:
Not all legend items may appear on this map.
Features shown on this map do not imply public access to any lands.
The land status data displayed on this map may not be complete and may contain errors in boundary locations and/or coding.

DISCLAIMERS:
The MT Natural Heritage Program, MT State Library, MT Dept. of Administration and MT Dept. of Revenue make no representations or warranties whatsoever with respect to the accuracy or completeness of the data contained in these maps and assumes no responsibility for the suitability of these data for a particular purpose. These agencies will not be liable for any damages incurred as a result of errors displayed here. The ownership boundaries displayed on this map are not based on land survey data and are not a substitute for property surveys. This map displays public and private land ownership information derived from several sources and continues to be corrected and updated.

SOURCES / ACKNOWLEDGEMENTS

This map was produced as a joint effort between the MT Dept. of Fish, Wildlife, and Parks (FWP) and the Montana Natural Resource Information System (NRIS) of the MT State Library, in response to Montana Code Annotated 87-3-308, which directs the FWP to '...work cooperatively with all state and federal land management agencies... to develop accurate land ownership maps... in the State'.

The public land data is from the MT Natural Heritage Program land stewardship data collection. Much of this data was originally digitized by the Bureau of Land Management (BLM) from 1:100,000 scale BLM Surface Management Status maps. Additional information, corrections and updates (especially for tribal lands and private lands) were added by the University of Montana, wildlife Spatial Analysis Unit, during 1996-1998. Since 1998, the Montana Natural Heritage Program has made numerous updates and corrections (especially for state trust lands, Montana Fish, wildlife & Park areas, US Fish & Wildlife Service areas, and conservation easements). These edits are based on data supplied by the various public agencies and land trusts, and have not been verified against county or Montana Department of Revenue records.

The private land data were developed for the Montana Cadastral Database Project. These data are provided through a cooperative effort between the Montana Department of Administration (DOA), the Montana Department of Revenue (DOR), other state agencies, local, governments, USDI BLM and private enterprise. Lands depicted on this map represent single ownership of contiguous parcels that are at least 40 acres in size. The DOA maintains the GIS cadastral layer and the DOR maintains the private ownership information.

The base scale for the public ownership data is 1:100,000, though many of the recent edits incorporate data digitized from 1:24,000 scale maps or survey data. Private ownership data is accurate to scales of :1:24000 or smaller.

Map produced August 2005 with ownership data current as of August 2005.

USGS 100,000 Scale Quadrangle Index

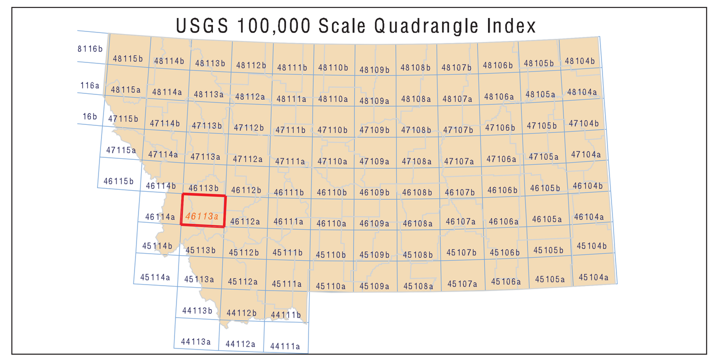

NRIS Map Number 04FWP0042

Parcel Num: Owner Name, Total Acres

1 : WOOLSEY VERNON & MARIA, 372
2 : CREECH KAY E & RANDOLPH S TRUS, 5742
3 : PECKINPAUGH STEPHEN D, 327
4 : FARRELL GEORGE E & HATTIE H, 97
5 : COSTA JOSEPH C & JOHN P, 77
6 : WALLACE JULIE, 166
7 : WHEELBARROW CREEK RANCH LLC, 595
8 : HENSLEY JAMES H, 59
9 : OPEN CROSS RANCH, INC., 118
10 : JENSEN, E. WIGHT, 320
11 : CONN LAND HOLDINGS LLC, 84
12 : LANE CHARLES E & FRANCES E, 238
13 : CHRISTENSON RICHARD L & MARLEN, 48
14 : MILLS BARRY D & PAULETTE E, 72
15 : THOMPSON PAUL R, 123
16 : BOOMER ALAN A & LESLIE D, 60
17 : MEAKIN JOHN D AND, 64
18 : WIGHT BRUCE A & SHAUNA L, 80
19 : FLINT CREEK RANCHES LLC, 159
20 : LANE, CHARLES E. & FRANCES E., 233
21 : Jensen Ranch Company, 2370
22 : HAUPTMAN THOMAS M & KIM K, 564
23 : NELSON HAROLD M & CAROLYN V, 158
24 : COMINCO AMERICAN INC, 639
25 : ECHEVERIO ORLANDO, 48
26 : DOUGLAS CREEK LLC, 159
27 : MORRISON ALLEN A & MARIE S, 770
28 : 'O''LEARY PAUL V', 317
29 : COLE SHARON ALSBURY ET AL, 136
30 : DUNCAN CARY & CELESTINE, 174
31 : LANE, CHARLES E. & FRANCES ELI, 217
32 : LANE, CHARLES E. JR. & FRANCES, 53
33 : MORRISON, RUSSELL F., 568
34 : TYLER WENDY K, 159
35 : THOFT ROBERT E & ALICE E, 154
36 : LUTHJE MARCIA L, 319
37 : 'O''LEARY PAUL V & FAYE E', 159
38 : BUXBAUM DOUGLAS A & LINDA S, 1215
39 : HUDSON-RUDE HELEN L LIVING TRU, 44
40 : BASS RICHARD D & FRED R DEATON, 52
41 : MADSEN HAL & SUSAN, 72
42 : BOOMER, ALAN A., 672
43 : LUTHJE, MARCIA L, 461
44 : THOFT FAMILY LIMITED PARTNERSH, 2416
45 : KESLER, CINDY ALICE, 98
46 : CREECH KAY AKEY TRUSTEE OF, 1165
47 : FIRESTONE, JAMES C. & BETTY, 45
48 : MARCHUK LOUIS H, IRIS C AND, 241
49 : LONG, ROBERT D., 72
50 : CHEROKEE TRUST, 138
51 : GROSS ROBERT L D.D.S.P.S., 167
52 : MC FADGEN PAUL L & EVELYN G, 360
53 : METCALF LYNDA LEAH ETAL, 46
54 : SCHARFFENBERGER CARL L & MARY, 161
55 : MARCHUK LOUIS H & IRIS C, 380
56 : LUTHJE, TIMOTHY H., 324
57 : MCDONALD LEE, 70
58 : MARCHUK LOUIS H, IRIS C & KEIT, 808
59 : BROWN DOROTHY MAY, 360
60 : GREYTAK JOHN & MARGARET, 62
61 : BROWN LANCE JARVIS AND, 160
62 : JENSEN DONETTE TRUSTEE, 88
63 : NELSON DENNIS E & GLENDORIS J, 50
64 : OLSON WILLIAM E & MARGARET A, 117
65 : GIORDANO FRANCESCO DUCREY, 92
66 : LUCIOTTI ROBERT M, 89
67 : GOBER TIMOTHY L & LAURIE L, 89
68 : BALDWIN RONALD, 57
69 : ASARCO INC., 1058
70 : LANE JAMES C, 67
71 : BARRETT, DAVID M., 61
72 : DRYLAND QUEEN INC, 851
73 : DEVOE CLAYTON E, 798
74 : LUNDGREN LLC, 145
75 : ENMAN, WELINGTON & JULIA TR., 620
76 : LUTHJE TIMOTHY HANS, 560
77 : R J RANCH AND LAND COMPANY, 1568
78 : COLLINS, THOMAS F. & MARGARET, 41
79 : GREGG SAMUEL M, 49
80 : ALLEN, LAVERA DARLENE, 57
81 : OLSON MARK R, 80
82 : PRISON MINISTRY OF MONTANA, 219
83 : THERESA L BRENNAN FAMILY TRUST, 149
84 : GILLIES ROBERT M, 402
85 : RUPE JACK & HARRIET TRUST, 1413
86 : RASMUSSEN DAN C & SHIRLEY, 793
87 : BONNER VIRGINIA M, 906
88 : TRIPLE D LAND & CATTLE CO LLC, 1428
89 : JOHNSON TUNING FORK RANCH, 3054
90 : WALKUP ALBERT C, 53
91 : CORRY GOLD MINING CO., 57
92 : MARLETTO ANTHONY F & JUDITH A, 1374
93 : CRIVELLO JOE, 41
94 : BANK OF AMERICA NA TRUSTEE, 99
95 : ANTONIOLI, PAUL E., 192
96 : ACHOR BEN & THERESA, 98
97 : JOHNSON MARILYN P TRUSTEE, 630
98 : MARTIN THOMAS W & ANN BROOKS, 161
99 : DOUBLE FORK LLC, 906
100 : MAYER WILLIAM P, 69
101 : ADAMSON DAVID T, 598
102 : HANSEN TODY & KELI, 161
103 : METCALF, FRED L., 42
104 : WINDLASS LLP, 1966
105 : BLACK PINE MEADOWS LLC, 187
106 : MCDONALD, FRED J. & SANDRA J., 69
107 : LAZETICH PETER G & CYNTHIA S C, 261
108 : E D A INVESTMENTS, 274
109 : DAUGHERTY SPIKE O, 41
110 : 3 LAZY R INC, 61
111 : MAIER RICHARD H & DOLORES N, 82
112 : GORN CLIFFORD NEAL JR & KAY AL, 60
113 : EDA INVESTMENTS, 79
114 : ABBOT WILLIAM M & SUSAN J, 80
115 : FERRY ROBERT G TRUSTEE OF, 41
116 : JOHNSON BRYCE T, 41
117 : MARSHALL CREEK RANCH, 41
118 : KRIEG, PHYLLIS TRUSTEE, 328
119 : MARLETTO ANTHONY L & JUDITH A, 635
120 : LAWSON JAY E & BELVA, 102
121 : DAVIS JAMES, 61
122 : BOYD, CAROL J., 100
123 : SCHIEDERMAYER GENE F & JOAN C, 180
124 : LARNER DORRAN R & DEBORAH A, 47
125 : FRANKE BURNELL E & MARILEE G T, 114
126 : KRIEG SHEILA, 159
127 : BREWTON, LLOYD C., 675
128 : NEAL/CLARK FAMILY LIMITED PART, 1649
129 : BOHRNSEN EDWARD H, 161
130 : HACKER JOSEPH DANIEL V & MARIL, 132
131 : ROCKING CHAIR RANCH INC, 2200
132 : WALDBILLIG RANCH LLC, 121
133 : MARSHALL CREEK RANCH, INC., 5918
134 : ROSE LOREN, 88
135 : 'BOSSARD''S LLC', 295
136 : KESLER, DAVID O. & HELEN D., 1469
137 : BRADSHAW J ALLEN, 79
138 : NIEFERT NORMAN ETAL, 60
139 : SENECAL GEORGE A, 241
140 : ADAMS CURTIS D JR, 441
141 : BLOOM CLARE E, 1860
142 : WARREN ROBERT W, 80
143 : WHISKEY FLATS LLC, 75
144 : WALDBILLIG, RAYMOND F., 159
145 : NEAL EVELYN J, 1600
146 : NOWAK BERNARD K TRUSTEE, 770
147 : DERRINGTON GEORGE M & JANET M., 44
148 : SIDERIUS CHARLES & JENNY LOU, 161
149 : MCDONALD CLARICE M, 59
150 : SINELNIK, GEORGE, 80
151 : BOHRNSEN HANS, 561
152 : MCLEAN, WILLIAM E. & DONNA B., 641
153 : APPLEBURY MEREDITHE L, 80
154 : SENTMAN JOHN, 75
155 : GALLAGHER MICHAEL & SARAH, 164
156 : WALDBILLIG RANCH, LLC, 241
157 : WESSELMAN WILLIAM J & DARLA M, 95
158 : ROBINSON FAMILY LIMITED PARTNE, 738
159 : LOFTUS MARGARET M TRUST AND, 627
160 : THREE ANGELS BROADCASTING NETW, 468
161 : MCDONALD JOHN W & ESTHER J, 237
162 : ANTONIOLI PAUL, 51
163 : GILLIES LAND HOLDING COMPANY L, 2682
164 : WICKBERG, MARION L., 103
165 : GILLIES JAMES E & BILLIE LORRA, 68
166 : METESH, MARGERY E., 217
167 : KOCH DORIS H AND, 44
168 : MEI-323 LLC, 131
169 : GRANITE RESOURCE COMPANY, 309
170 : MCCATTLE RANCH CO LLC, 7464
171 : NEAL FAMILY LIMITED PARTNERSHI, 2846
172 : SEARLE RYAN S & RHETT S, 91
173 : CHOR JOHN MICHAEL, 651
174 : SANDERS J THOMAS & BARBARA, 3163
175 : ROCKING CHAIR RANCH, 8126
176 : HOBAUGH RODNEY O & GAYLE, 60
177 : HOLST LANCE, 79
178 : COTTAGE INC, 578
179 : WEBER BRIEN M AND/OR GAYLE L, 249
180 : KELLEY SHARI J, 60
181 : MONTANA STATE OF FISH & GAME C, 242
182 : MILLER MICHAEL L, 312
183 : FLINT CREEK OUTFITTING, INC., 84
184 : CHOR MARLENE, 876
185 : PUGH DAVID A & JENNE TRUSTEES, 52
186 : SUNDSTROM GARY & SUSAN E TRUST, 75
187 : KING TODD C TRUSTEE, 59
188 : Y T TIMBER LLC, 1236
189 : C3 LIMITED LIABILITY COMPANY, 148
190 : HENAULT PHILIP A TRUSTEE, 49
191 : 'ANGEL''S NEST LLC', 6294
192 : SUNDSTROM RICHARD & TRUDY E CO, 48
193 : SPERRY RAY T & MARIAN C, 120
194 : BRUNSVOLD EDWARD JAY, 95
195 : LONE MOOSE RESERVE COMPANY, 46
196 : MUNIS FAMILY LIMITED PARTNERSH, 1941
197 : CHOR, JOHN MARTIN, 106
198 : CHOR JOHN MARTIN, 54
199 : KEEPSAKE INVESTMENTS LLC, 250
200 : HOUG, JANECE MARIE WILLIAMS, 155
201 : COURON NORTON D & SHARON L, 41
202 : GATES JOSEPH S & LOIS M, 180
203 : SKALKAHO GRAZING, INC., 567
204 : HENAULT PHILIP A & BONNIE J, 51
205 : LAMBERG ERIK SWAN, 74
206 : PARKS MICHAEL, 77
207 : FROST LIMITED PARTNERSHIP, 619
208 : VEERKAMP MAURICE D & SHEILA L, 41
209 : PITCHER PETER & BEATRIZ, 638
210 : CARMICHAEL ALICE, 161
211 : MONTGOMERY, MARY ANN, 58
212 : BOYD ROBERT J (50), 110
213 : MORRIS, ELIZABETH P., 61
214 : BIG TROUT PROPERTIES LP, 5313
215 : BOHRNSEN RANCHES, INC., 6600
216 : FLYNN, DANIEL F., 49
217 : DALLASERRA EDWARD A & MARJORIE, 957
218 : MCGREEVEY, EDWARD J., 75
219 : MCCLAIN, GEORGE WESLEY & DELOR, 321
220 : SKALKAHO GRAZING INC, 160
221 : MCDONALD PHILLIP M, 76
222 : MILDENBERGER HAROLD & BRADLEY, 716
223 : WILLIAMS GEORGE S & DOROTHY L, 80
224 : MONIDAH TRUST, 107
225 : DALLASERRA EDWARD & MARJORIE L, 969
226 : B.A.C. MINING & MILLING CO., 143
227 : DALLASERRA DONALD A, 277
228 : KNIGHT ARTHUR C & LEE TRUSTEES, 139
229 : DOOM WALTER R, 129
230 : DENNIS, WILLIAM C. & JEAN M., 1544
231 : BOSSARD FLOYD C, 76
232 : MUNGAS GEORGE, 91
233 : LETICA LAND COMPANY LLC, 991
234 : CLEMENS JEFFREY PAUL, 94
235 : MUNIS ROSALIE, 1548
236 : COASTAL MINES, INC., 80
237 : CLEMENS PHILIP NICHOLAS, 640
238 : SMITH BENJAMIN D & LORRAINE LA, 43
239 : METESH, WILLIAM F. & LISA M., 207
240 : HOLMLUND WILLIAM E, 91
241 : BERNIE NOWAK INC, 709
242 : BOSSARD FAMILY LLC, 44
243 : MCCLAIN HOWARD W & LYDIA, 2112
244 : MCLEAN EDWARD P, 647
245 : TERCO INC, 497
246 : HOLMES GREGORY E & DONNA L, 56
247 : GRESCH KAREN M & THOMAS J, 86
248 : MILDENBERGER FAMILY LTD PARTNE, 4005
249 : ROGERS FAMILY TRUST, 73
250 : GOODMAN KEVIN & LINDA G, 41
251 : EASTHOM MONTANA REVOCABLE TRUS, 644
252 : CHRISTENSEN MARY HELEN & WILLI, 2091
253 : PAWLAK FRANK E & KIMBERLY D, 63
254 : BUTTE GEORGETOWN M & M CO, 498
255 : NOVAK SARAH TRUSTEE, 641
256 : FURGESON DOROTHY ANN ETAL, 47
257 : CABLE MOUNTAIN MINE INC, 488
258 : PARTNERS IN BUSINESS CONSULTIN, 115
259 : SPOON, DAN L., 63
260 : DONDELINGER FAMILY LIVING TRUS, 45
261 : SPOON, RONALD L., 57
262 : HARRIS M BROOK, 801
263 : TRI SKY LLC, 3005
264 : GORHAM PROPERTIES LLC, 2576
265 : RUSCIANI JOHN L, 41
266 : STORKE MELVA C, 57
267 : RADEMACHER LON D & MARY ANN RE, 66
268 : NORTHWOODS GROUP LLC, 93
269 : HENDRICKSON MICHAEL A, 203
270 : SMITH GARY D, 120
271 : BACK TO THE BIBLE BROADCAST, 48
272 : HUSBYN JO ANN, 2945
273 : TRIPP SPENCER L & WHITE WJ, 86
274 : BAUER FAMILY LIMITED PARTNERSH, 569
275 : GOODRICH RHEA W & DARYL W, 58
276 : MCFARLIN ROGER C TRUST, 67
277 : CURTIS MILDRED FOLEY, 299
278 : ELK MEADOWS HOMEOWNERS ASSOCIA, 93
279 : HUSBYN BRUCE & JOANN, 137
280 : CADIEUX JEFFREY L & LAURIE A, 2683
281 : POCHELON, REMY H. & MCDONALD., 42
282 : WRAITH LESLIE WITTENBURG TRUST, 121
283 : BOONE KARLBERG EMP PROFIT SHAR, 47
284 : LORD RANCH COMPANY, 2757
285 : PAYNE HARRY E TRUST, 60
286 : M.K.S., L.L.C., 91
287 : WRAITH WILLIAM IV, 80
288 : WALERIC INVESTMENTS LIMITED, 388
289 : JOHNSON, JON W., 80
290 : CADY DOROTHY V, 801
291 : ABBOT, WILLIAM M. & SUSAN J., 213
292 : MYERS WILLIAM L & ALANA (CUSTO, 43
293 : BARTON JAKE W & WENDY W, 56
294 : HOWERY FAY, 137
295 : STAHL RICHARD L ETUX ELIZABETH, 247
296 : GUSTAFSON FRANK B, 425
297 : HARROLD JERRY L & RONNELLE L, 55
298 : VERLANIC JOSEPH ETUX, 319
299 : Z 4 RANCH COMPANY, 2081
300 : WHEAR FAMILY INVESTMENTS, 163
301 : JAMISON SHERRI L, 744
302 : WILLETT RICHARD H & ANNE ELIZA, 78
303 : STANTON LYNN M & MELINDA M, 315
304 : HOUTZ, CHARLES R., 376
305 : MONTEX LLC, 282
306 : ELLIS W BRUCE M D, 122
307 : WESTERN SUNSHINE LLC, 2930
308 : SOUTHERN CROSS COMPANY LLC, 469
309 : HAGEN LEWIS W & JO DARLENE, 59
310 : VOSKAMP LARRY R ETUX MARGARET, 41
311 : VALENTINI GENO L, 61
312 : HESSE & SONS LLC, 2798
313 : WALDECKER MARK A & KATHLEEN, 43
314 : HESSE BONNIE B & JOSEPH, 156
315 : ELK CREEK RANCH CORP., 160
316 : MUNGAS HEREFORD RANCH LLC, 518
317 : READICKER LEONARD J, 52
318 : JONES ROSE MARIE, 43
319 : MUNGAS HEREFORD RANCH, LLC, 5840
320 : ANDERSON JAMES R & CAROLINE BU, 80
321 : BGI HOLDINGS LIMITED PARTNERSH, 636
322 : BENNETT MARK & TERRY, 63
323 : TURLEY R KIP & HAYDEE, 61
324 : ARCO ENVIRONMENTAL REMEDIATION, 147
325 : UNITED STATES OF AMERICA, 16715
326 : SANDERS, ANNIE PRISCILLA TR., 562
327 : KIESER FRANK A, 53
328 : KG INVESTMENTS LLC, 572
329 : JOHNSON GUNNAR, 140
330 : FELDER GREG, 684
331 : CURRIE CORA L, 74
332 : ROCK CREEK PARTNERSHIP, 160
333 : CHRISTENSEN MARY H, 1115
334 : MALICK MIKE & NAOMI A CO-TRUST, 362
335 : HENLEY WILLIAM K & KATHLEEN MO, 479
336 : NOWAK BERNIE, 960
337 : MOUNTAIN LION LLC, 4348
338 : BENNETT, GEORGE T., 157
339 : PRITCHARD, J. STUART & BETTY C, 158
341 : MILLER LAKE RANCHES LIMITED PA, 10421
342 : ROE PHILIP S, 41
343 : WASHINGTON DENNIS R, 136
344 : Y T TIMBER INC AN IDAHO CORP, 3294
345 : SIMS GUY W, 82
346 : HAGGARD THOMAS J, 41
347 : ROBINSON MATTHEW & MATILDA, 41
348 : BOND JEFFREY R, 41
349 : DARLING KIMBERLY, 42
350 : CRIDER FAMILY LIVING TRUST, 41
351 : ROCKY MOUNTAIN TIMBERLANDS INC, 271
352 : BERTLING TIM C, 41
353 : BOWEN GEORGE W & JANET L, 61
354 : GUANELL, WILLIAM H. & CAROLINE, 41
355 : PECAN TREE LIMITED LIABILITY C, 78
356 : AMOREX LAND COMPANY, 1782
357 : WEBB SAWNEY DAVID TRUST DATED, 44
358 : PROJECT VOTE SMART, 125
359 : OWENS NANCY L, 41
360 : BOULDER SCIENTIFIC MINING CO, 94
361 : HERN ARDELL CASS AND, 71
362 : C B RANCH LLC, 138
363 : HADDOX VENTURES LLC, 76