Montana Department of Fish, Wildlife & Parks

Private Land Ownership Identification

MISSOULA WEST - (46114b)

MONTANA
Natural Resource
Information System
Montana State Library – 1515 East 6th Avenue
Helena, Montana – (406) 444-5357

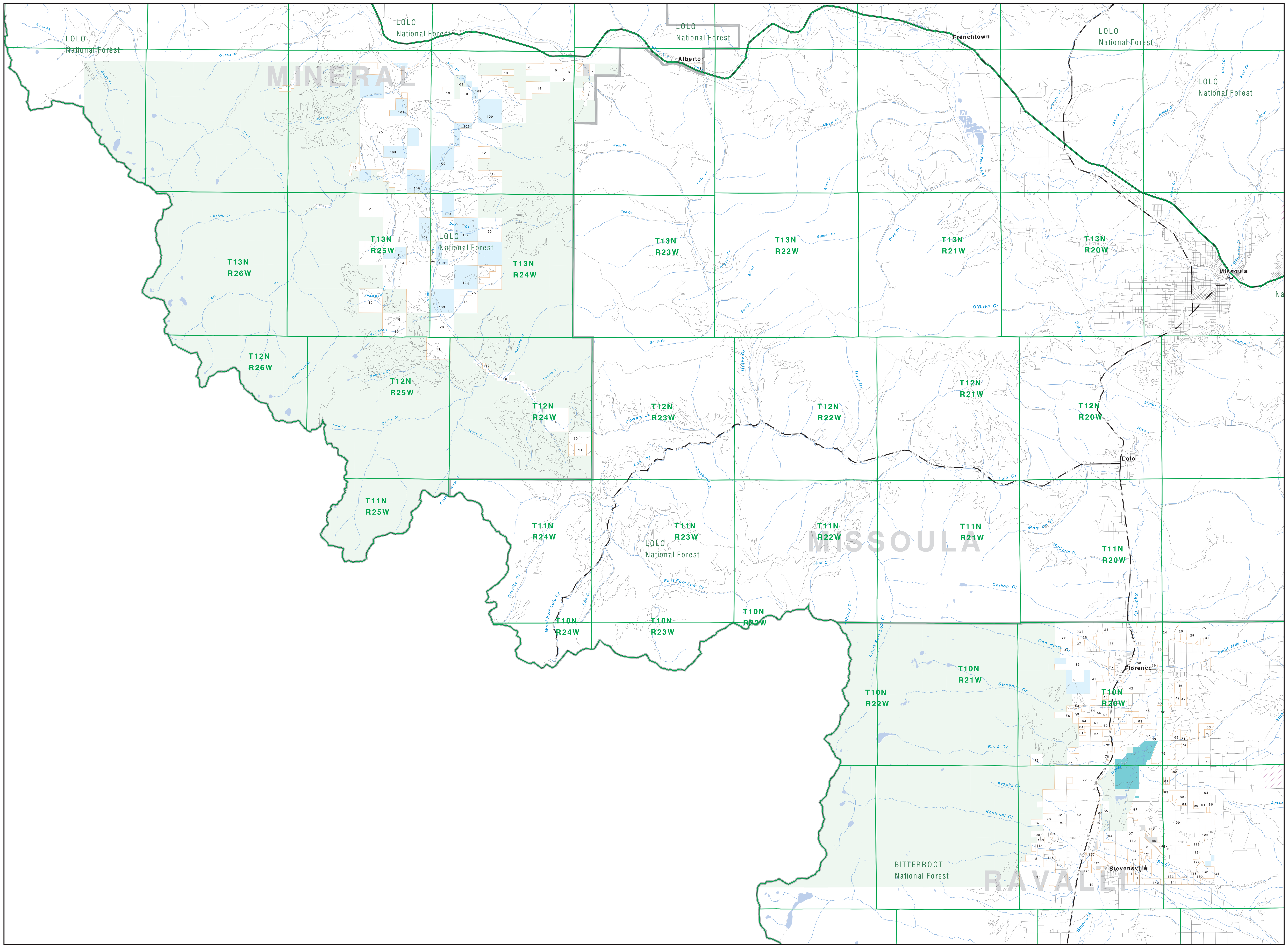

Parcel Num: Owner Name, Total Acres

1 : CASTLES THOMAS R & GLORIS G, 246
2 : PLUM CREEK LUMBER COMPANY L P, 277
3 : STIMSON LUMBER COMPANY, 203
4 : MULLEN TRAIL PARTNERS, 49
5 : YOUNG DAN ETAL, 168
6 : WOLVERTON FAMILY PARTNERSHIP L, 208
7 : DUCELLIER JACQUELINE (TRUST), 80
8 : LEVEILLE FAMILY LIMITED PARTNE, 115
9 : YOUNG DANIAL JAMES, 160
10 : ZYLAWY MARTHA ANNE (LAUTERBACH, 229
11 : ZYLAWY ROMAN I JR AND TERRY L, 127
12 : EHLERS HARRY C III AND TULEY A, 160
13 : KOCH FAMILY TRUST, 120
14 : ADKISON RONALD B, 160
15 : WILKINSON GEORGE W, 241
16 : PLUM CREEK TIMBER COMPANY P, 322
17 : MEGY SCOTT T, SHARI D & JOSEPH, 49
18 : WALTERS GEORGIA, 150
19 : PLUM CREEK TIMBER CO, 3454
20 : PLUM CREEK TIMBER COMPANY L P, 26241
21 : PLUM CREEK TIMBER COMPANY LP, 721
22 : PLUM CREEK TIMBER COMPANY, 625
23 : ASHBY PERRY & KATHERINE, 269
24 : MC INTOSH JAMES E TRUSTEE, 441
25 : E D A INVESTMENTS LLP, 156
26 : HENDRICKSEN STANLEY C & ELLEN, 127
27 : CARLSON KIMBERLY L AND, 119
28 : CARLSON CLINTON E & SALLY L, 110
29 : HENDRICKSEN STANLEY C, 326
30 : PYRON STAN & SUE TRUSTEES, 164
31 : 2DSG LLP, 148
32 : SCHERTENLEIB STEVE D, 41
33 : BALL EUGENE L & ALLEN E, 68
34 : SCHRECKENDGUST J G AND, 123
35 : FRICKE CHARLES AUGUST & LAURA, 161
36 : TABKE ROBERT B TRUSTEE AND, 786
37 : SCHRECKENDGUST CLYDE JR, 121
38 : WAREING LAVERE H & DONNA L, 168
39 : DWINELL GUY O & LINDA J, 71
40 : BIELBY ROBERT W & CARLA J AND, 70
41 : BLOXHAM KIRK & KAREN, 296
42 : MARTIN RICHARD S, 411
43 : CRAIGHEAD JOHN J, MARGARET & D, 219
44 : KAPPES ROBERT L & LYNNE S, 43
45 : KELLEHER DONALD J & DONNA B TR, 871
46 : ANTRIM PRISCILLA JUNE, 123
47 : SPRANGER JACQUELYN ANTRIM, 118
48 : MARBLE SHARON D, 42
49 : ANTRIM ERIC JOHN, 78
50 : MARBLE JOSEPH C, 41
51 : MILLER BRADLEY D & CHERYL W, 80
52 : WOODGERD DAVID WESLEY & MARK A, 217
53 : SCHILLER WILLIAM G SR & CLARA, 43
54 : JOHNSON LILLIAN M, 50
55 : PEARSON JOHN L & SUE E, 81
56 : HAYNE L RICHARD & CINDI D TRUS, 204
57 : BORICK ROBERT A, 83
58 : WEST FORK INVESTMENTS LLC, 123
59 : HILL JAMES M, 92
60 : DUNNE PETER F & ANNA M, 305
61 : RALLS VICTOR P & BEVERLY A, 117
62 : HOBLITT BILLY M & BILLY M TRUS, 103
63 : COTTEN ERNEST REUBEN ESTATE, 81
64 : EDINGER FAMILY LIMITED PARTNER, 174
65 : MYTTY KEVIN W & TRACI A, 100
66 : JAMES LLOYD D & LEONA, 189
67 : OSELLAME LUCAS, 92
68 : MINDICH MIRIAM, 80
69 : MASON JAMES CARTER & ERMA, 96
70 : MC HATTON J E & MARION E, 49
71 : MASON JAMES CARTER & JUDITH G, 49
72 : RUFFATTO LAND & CATTLE CO, 2821
73 : CYR FRANCIS C, 58
74 : PULLIAM JAMES M, FRED L & CHAR, 72
75 : ANIMA CORPORATION, 160
76 : SUNNYSIDE ORCHARDS LLC, 363
77 : THOMPSON BROOKE Y AND, 81
78 : LA FRINIERE HARRY A & JEAN A, 67
79 : NEHER CHRISTOPHER J AND, 46
80 : TRIPP DAVID A, 43
81 : MORGAN MICHAEL R & NORMA S, 49
82 : CUMMINGS EDWARD A, 1023
83 : CRAWFORD NORMAN E & JOANNA S, 257
84 : PRESTON GARY & CAROLE I, 75
85 : WHITETAIL GOLF COURSE INC, 81
86 : LEESE WILLIAM GARY & CAROL ANN, 93
87 : HAGEN DOUGLAS H, 190
88 : CANTON JAMES, 226
89 : KERR TERRY & BARBARA, 57
90 : BUCKALLEW DELMAR E & PAMELA D, 44
91 : GROVER FRANK E, 78
92 : ZEILER BESSIE OR DUANE TRUSTEE, 121
93 : KOOTENAI CANYON RANCH INC, 159
94 : WHITE JOHN L, FRED J, MARTHA S, 79
95 : MC KAY RICHARD M & BARBARA R, 48
96 : POLANCHEK ARNOLD T & JANICE C, 56
97 : TORREY SILAS & PAULA, 155
98 : BENSON EMERY E, 43
99 : DERRINGTON GEORGE M & JANET M, 60
100 : SMITH JAMES H & DEOBRAH K, 79
101 : KOEPPEN DONALD B & GRACE E, 41
102 : HELLDORFER BERNARD G AND, 59
103 : HARTKORN MILDRED, 127
104 : CAPP ROY ALLEN, 221
105 : ARNOLD THOMAS T & MARY JANE, 81
106 : MATHISON HOWARD CLARK & JULIE, 51
107 : COSTON MALIKA TRUSTEE, 51
108 : GARNETT RANCH COMPANY, 61
109 : THOMPSON CAROLYN P, 6972
110 : CAPP JERALD WAYNE, 162
111 : MATHISON HOWARD CLARK &JULIE A, 49
112 : SAWHILL DONALD J, WALLACE D &, 188
113 : FRATZKE ARLIN P & JENIFER L, 60
114 : ELLISON CATTLE CO, 204
115 : SPELLMAN BRYAN DOUGLAS & ETHEL, 161
116 : STEVENSVILLE AIRPORT, 55
117 : SCHWADERER MARJORIE I TRUST, 61
118 : WINSTON JOHN & TOBA, 84
119 : OSTROW MARLEE GAYLE TRUSTEE, 51
120 : WISDOM ROBERT R & PATRICIA C, 52
121 : SANLIA INC, 106
122 : CAPP CARLA, JERALD, ROY A & WA, 687
123 : LE COURE TANYA NADINE AND, 41
124 : OSTROW LEORA M TRUSTEE AND, 61
125 : BALDWIN CARL WILLIAM ETAL, 1144
126 : ELLISON CATTLE CO INC, 157
127 : KAUFFMAN JOHN R, 61
128 : WAREING RANCHES LLC, 98
129 : POLETTE ETTA E TRUSTEE, 86
131 : WORM FAMILY TRUST, 122
132 : MORIARITY EDWARD P, 202
133 : SMITH RICHARD & KAREN, 216
134 : OLMSTED CHARLES M AND, 42
135 : STEVENSVILLE SCHOOL DIST #2, 53
136 : ELLISON DEVELOPMENT LLC, 55
137 : MC LEAN TRUDY L AND, 88
138 : MEYER HENRY JAY & COLLEEN G, 78
139 : KINK PAUL M AND, 76
140 : SEVERSON ELMER D & BERNICE W T, 130
141 : WOOD FAMILY TRUST, 96
142 : COLEMAN LEWIS & SUSIE, 51

Private
Forest Service
Bureau of Land Management
National Park Service
Other Federal Land
Fish and Wildlife Service
State Lands
Local Govt
Native American
MFWP - WMA
Lake/Reservoir
Interstate
Secondary Highway
Highway
Road
Primitive Road
River
Stream/Creek
Intermittent Creek
Township
County Border
Fish Wildlife & Parks Wildlife Management Area

NOTES:
Not all legend items may appear on this map.
Features shown on this map do not imply public access to any lands.
The land status data displayed on this map may not be complete and may contain errors in boundary locations and/or coding.

DISCLAIMERS:
The MT Natural Heritage Program, MT State Library, MT Dept. of Administration and MT Dept. of Revenue make no representations or warranties whatsoever with respect to the accuracy or completeness of the data contained in these maps and assumes no responsibility for the suitability of these data for a particular purpose. These agencies will not be liable for any damages incurred as a result of errors displayed here. The ownership boundaries displayed on this map are not based on land survey data and are not a substitute for property surveys. This map displays public and private land ownership information derived from several sources and continues to be corrected and updated.

0 1 2 3 4 5 6 7 8 9 10
Scale of Miles

SOURCES / ACKNOWLEDGEMENTS

This map was produced as a joint effort between the MT Dept. of Fish, Wildlife, and Parks (FWP) and the Montana Natural Resource Information System (NRIS) of the MT State Library, in response to Montana Code Annotated 87-3-308, which directs the FWP to '.. .work cooperatively with all state and federal land management agencies... to develop accurate land ownership maps.. .in the State'.

The public land data is from the MT Natural Heritage Program land stewardship data collection. Much of this data was originally digitized by the Bureau of Land Management (BLM) from 1:100,000 scale BLM Surface Management Status maps. Additional information, corrections and updates (especially for tribal lands and private lands) were added by the University of Montana, wildlife Spatial Analysis Unit, during 1996-1998. Since 1998, the Montana Natural Heritage Program has made numerous updates and corrections (especially for state trust lands, Montana Fish, wildlife & Park areas, US Fish & Wildlife Service areas, and conservation easements). These edits are based on data supplied by the various public agencies and land trusts, and have not been verified against county or Montana Department of Revenue records.

The private land data were developed for the Montana Cadastral Database Project. These data are provided through a cooperative effort between the Montana Department of Administration (DOA), the Montana Department of Revenue (DOR), other state agencies, local, governments, USDI BLM and private enterprise. Lands depicted on this map represent single ownership of contiguous parcels that are at least 40 acres in size. The DOA maintains the GIS cadastral layer and the DOR maintains the private ownership information.

The base scale for the public ownership data is 1:100,000, though many of the recent edits incorporate data digitized from 1:24,000 scale maps or survey data. Private ownership data is accurate to scales of :1:24000 or smaller.

Map produced August 2005 with ownership data current as of August 2005.

USGS 100,000 Scale Quadrangle Index

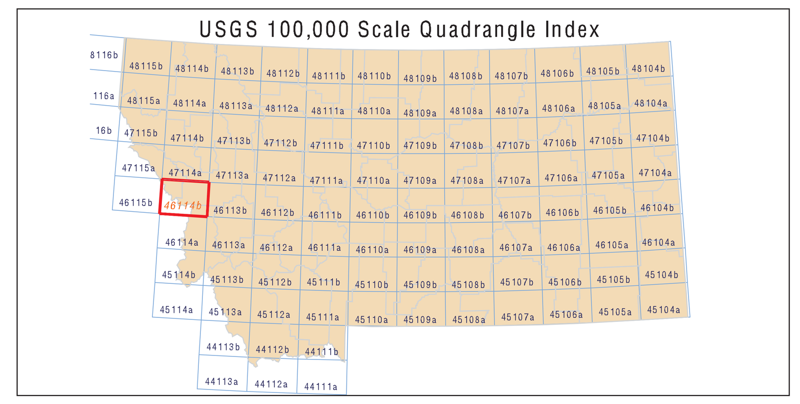

NRIS Map Number 04FWP0042