Montana Department of Fish, Wildlife & Parks

Private Land Ownership Identification

MISSOULA EAST - (46113b)

MONTANA Natural Resource Information System
Montana State Library – 1515 East 6th Avenue
Helena, Montana – (406) 444-5357

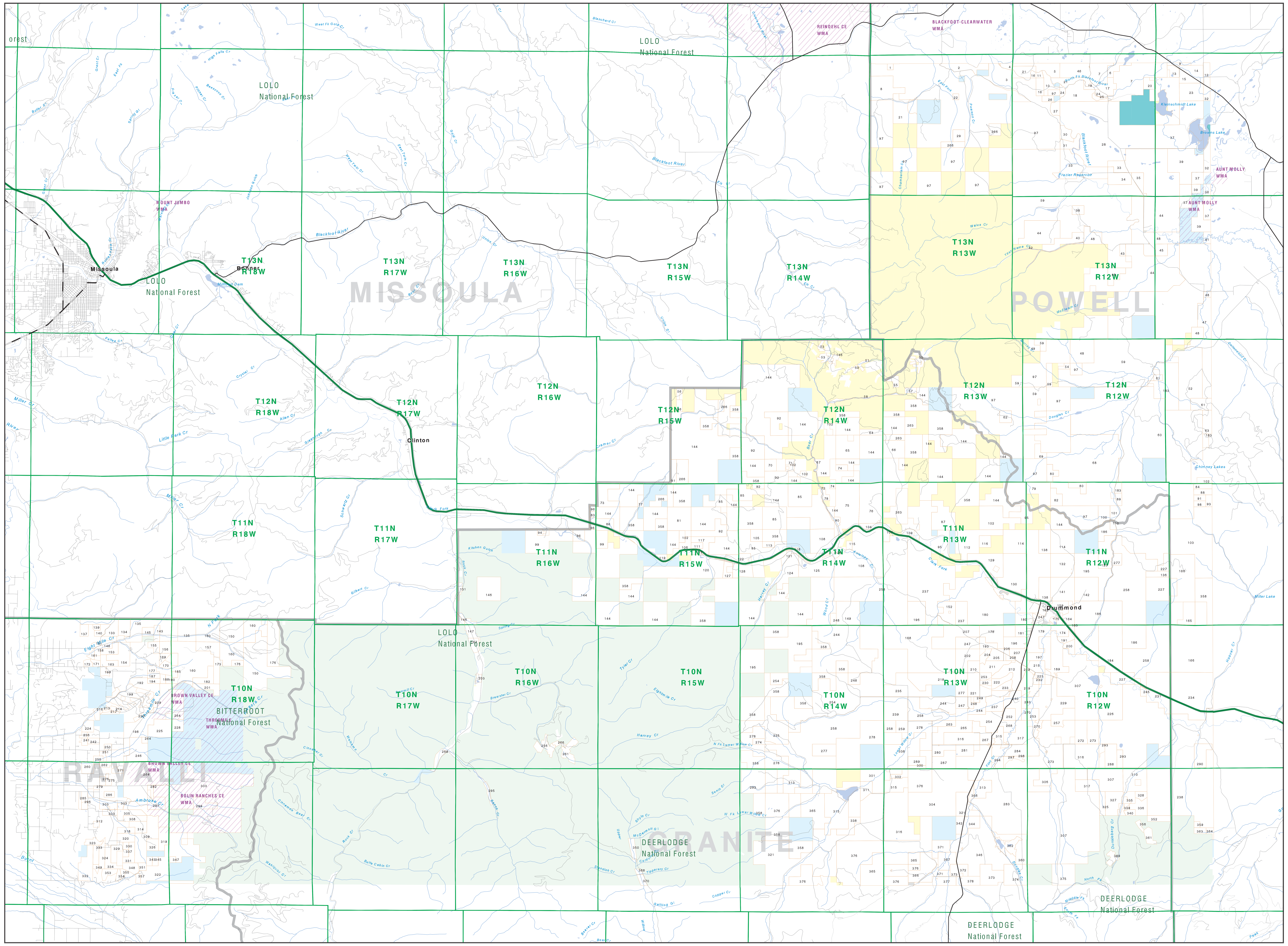

Private
Forest Service
Bureau of Land Management
National Park Service
Other Federal Land
Fish and Wildlife Service
State Lands
Local Govt
Native American
MFWP - WMA
Lake/Reservoir
Interstate
Secondary Highway
Highway
Road
Primitive Road
River
Stream/Creek
Intermittent Creek
Township
County Border
Fish Wildlife & Parks
Wildlife Management Area

NRIS Map Number 04FWP0042

0 1 2 3 4 5 6 7 8 9 10
Scale of Miles

NOTES:
Not all legend items may appear on this map.
Features shown on this map do not imply public access to any lands.
The land status data displayed on this map may not be complete and may contain errors in boundary locations and/or coding.

DISCLAIMERS:
The MT Natural Heritage Program, MT State Library, MT Dept. of Administration and MT Dept. of Revenue make no representations or warranties whatsoever with respect to the accuracy or completeness of the data contained in these maps and assumes no responsibility for the suitability of these data for a particular purpose. These agencies will not be liable for any damages incurred as a result of errors displayed here. The ownership boundaries displayed on this map are not based on land survey data and are not a substitute for property surveys. This map displays public and private land ownership information derived from several sources and continues to be corrected and updated.

SOURCES / ACKNOWLEDGEMENTS

This map was produced as a joint effort between the MT Dept. of Fish, Wildlife, and Parks (FWP) and the Montana Natural Resource Information System (NRIS) of the MT State Library, in response to Montana Code Annotated 87-3-308, which directs the FWP to '...work cooperatively with all state and federal land management agencies... to develop accurate land ownership maps.. .in the State'.

The public land data is from the MT Natural Heritage Program land stewardship data collection. Much of this data was originally digitized by the Bureau of Land Management (BLM) from 1:100,000 scale BLM Surface Management Status maps. Additional information, corrections and updates (especially for tribal lands and private lands) were added by the University of Montana, wildlife Spatial Analysis Unit, during 1996-1998. Since 1998, the Montana Natural Heritage Program has made numerous updates and corrections (especially for state trust lands, Montana Fish, wildlife & Park areas, US Fish & Wildlife Service areas, and conservation easements). These edits are based on data supplied by the various public agencies and land trusts, and have not been verified against county or Montana Department of Revenue records.

The private land data were developed for the Montana Cadastral Database Project. These data are provided through a cooperative effort between the Montana Department of Administration (DOA), the Montana Department of Revenue (DOR), other state agencies, local, governments, USDI BLM and private enterprise. Lands depicted on this map represent single ownership of contiguous parcels that are at least 40 acres in size. The DOA maintains the GIS cadastral layer and the DOR maintains the private ownership information.

The base scale for the public ownership data is 1:100,000, though many of the recent edits incorporate data digitized from 1:24,000 scale maps or survey data. Private ownership data is accurate to scales of :1:24000 or smaller.

Map produced August 2005 with ownership data current as of August 2005.

USGS 100,000 Scale Quadrangle Index

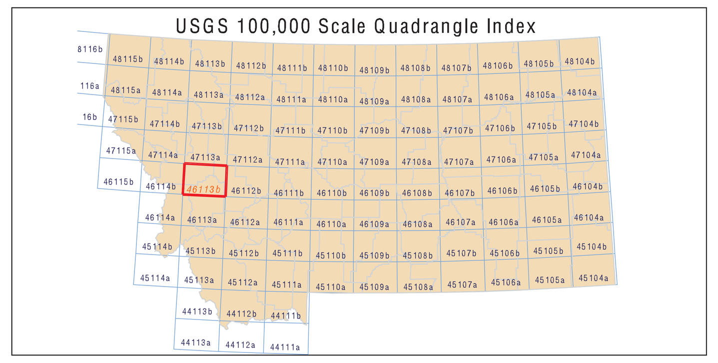

Parcel Num: Owner Name, Total Acres

1 : JOHNSON ROBERT E, 41
2 : SAROC INC, 333
3 : MEREDITH THOMAS J & LYNN M TRU, 584
4 : CRAIGHEAD SOPHIE ENGELHARD &, 74
5 : BLACKFOOT VALLEY RANCH FOUNDAT, 378
6 : WILLIAMS PRICE M & LAURA E TRU, 171
7 : JACOBSEN GARY D TRUSTEE, 1935
8 : BLACKFOOT RIVER CONSERVATION F, 713
9 : KRUTAR JON & DIANE, 71
10 : FOGARTY WILLIAM J JR, 202
11 : BRYANT STEPHEN P TRUSTEE, 49
12 : KOEFERL ARLENE H PREVOL, 113
13 : BARD ALLEN D, 127
14 : DARLINGTON GORDON L & MARILYN, 289
15 : REINOEHL BETTY J (50%), 193
16 : BRYANT STEPHEN P TRUSTEE (25%), 201
17 : MURPHY GORDON P, 241
18 : STRANAHAN MARY C, 580
19 : SCHOEN DANIEL P & ANITA, 48
20 : BUCKLIN LINDA H, 142
21 : PROOPS JAY & M KAY FAMILY LMTD, 1056
22 : PLUM CREEK TIMBERLANDS LP, 41
23 : SMITH TERRANCE J TRUSTEE, 482
24 : MONTANA DPT FISH WILDLIFE PRKS, 131
25 : CONE WILLIAM E & KULISH CAROL, 56
26 : BRYANT STEPHAN P, 80
27 : STRANAHAN MARY, 136
28 : GEARY BROTHERS INC, 5654
29 : EVANS ALBERT R & PHYLLIS U TR, 162
30 : IVERSON RONALD C, 173
31 : BERT JACK M, 216
32 : MC KEE MARY ANN TRUST (1/2%), 410
33 : MANNIX-RAYMOND RANCH LLC, 1225
34 : GEARY BROS INC, 360
35 : ANDERSON JAMES L, 196
36 : POCHA DONALD, 96
37 : GRAVELEY STEVE M, 2383
38 : MEYER HOLDINGS LLC, 120
39 : USA -FISH & WILDLIFE SERVICE, 1553
40 : WALES BROTHERS CORP, 393
41 : NEVADA SPRING CREEK PARTNERS L, 98
42 : MEYER RESOURCES LP (81.65), 72
43 : JULIG JAMES G TRUSTEE, 80
44 : BIGNELL RANCH CO, 7751
45 : COUGHLIN EUGENE P, 160
46 : BIGNELL RANCH COMPANY, 734
47 : ROHRER FAMILY LIMITED PARTNSHP, 1266
48 : BLACKFOOT RIVER RANCH INC, 3219
49 : BRITTAIN STUART, 121
50 : 'TOP O''DEEP INC', 141
51 : KOMBEREC, CHARLES R., 55
52 : HUFF JAMES B, 1537
53 : CORDOBA CORPORATION, 212
54 : NEARY NEIL J & LINDA L, 60
55 : BAKKER RONALD E & LAURA L, 105
56 : HENDERSON, MASON E. ETUX, 60
57 : SMITH, RALPH C. & MARDELL A., 78
58 : GLOVER TONY, 109
59 : MEYER CO RANCH LMTED PART, 20584
60 : MANLEY RANCH, 15643
61 : OSTLER HAROLD A & DORIS, 341
62 : THOMAS LUMBER INC, 159
63 : HENAULT PHILIP A TRUSTEE, 245
64 : MCMAHAN ROBERT JR & JEAN, 159
65 : PARKE LOGGING, 597
66 : LUND ROBERT P, 431
67 : FLEISCHHAUER JAMES P & CANDACE, 47
68 : DARR HENRY H, 4635
69 : PASKE TERRY C, 141
70 : UNIVERSITY OF LA VERNE, 161
71 : GROSS, JOHN W. & RENEE D., 60
72 : FLEISCHHAUER JAMES & CANDACE, 50
73 : LOUISIANA-PACIFIC CORPORATION, 457
74 : PALIN, MELVIN, 141
75 : MORAN JOSEPH A & CHARLOTTE D T, 1207
76 : MARLETTO ANTHONY L & JUDITH A, 1111
77 : RICHARD P TRAUTH REVOCABLE TRU, 80
78 : WERNECKE MYRNA, 66
79 : RIVERCREST WEST RANCH INC, 476
80 : DARR HENRY HERBERT, 317
81 : KAMPS STEVE B, 796
82 : DARR HENRY, 199
83 : PYRAMID MOUNTAIN LUMBER INC, 49
84 : GATZKE DONALD A TRUSTEE, 113
85 : WEAVER, LYLE F., 3396
86 : WILLS, WILLIAM SIDNEY, 242
87 : HITCHCOCK, WILLIAM G. & MARY E, 637
88 : OLIVER MICHAEL J, 123
89 : ROBB JERRY LEE TRUSTEE, 83
90 : MORAN JOSEPH A & CHARLOTTE TRU, 68
91 : LAKE DIANE ESTATES, 80
92 : WEAVER LYLE F, 2545
93 : UNGER MARY RUTH TRUSTEE, 86
94 : MCFARLAND ARLENE DELPHINE, 45
95 : RIVERCREST WEST RANCH, INC., 1642
96 : WESTON RANCHES, INC., 385
97 : PLUM CREEK TIMBER COMPANY LP, 23452
98 : UNGER MARY RUTH TRUSTEE 50%, 80
99 : SLOMINSKI, STANLEY R. & LAURA, 1103
100 : HULTMAN R H & EUNICE, 230
101 : VANDERHEIDEN DENNIS B, 139
102 : DAVIS JAMES H, 1161
103 : DUTTON DOROTHY O, 2439
104 : WRATISLAW FRED, 153
105 : WEAVER VICKI JO, 163
106 : DAVIS, JAMES H., 154
107 : BREMER SYLVIA L, 95
108 : JONAS GEORGE S, 2836
109 : PALEN HARRY W, 76
110 : VANDERHEIDEN DENNIS B & INGRID, 54
111 : CZORNY, VASIL P., 80
112 : CARL NESLON RANCH CO., 846
113 : WEAVER LYLE ANDREW, 81
114 : DAVIS ROXIE, 2907
115 : KOMBEREC CHARLES R, 59
116 : BIG HORN CALCIUM CO., 158
117 : REINEKE, FRANK G. ETUX, 313
118 : WEAVER, FRED & JOAN, 106
119 : RENFRO FRANK C & BARBARA, 88
120 : TRIPP EUGENE L JR, 1480
121 : JONAS GEORGE, 76
122 : GUSTAFSON ALLAN R & JACQUELYNN, 203
123 : GESEL MARTIN A & DEBRA A, 477
124 : KELHAM RAWSON TRUSTEE, 647
125 : MARSH, HAZEL L., 909
126 : CITY OF METROPOLIS ILLINOIS, 48
127 : WOMACK ROBERT & LESLIE, 129
128 : TRIPP, COLLEEN D., 313
129 : STRUNA, JAMES P. & BILLIE JEAN, 697
130 : LUND, ROBERT P. & SHERILEE S., 1341
131 : NORONA MARCELO, 72
132 : WACKLER TOM, 638
133 : JWT LLP, 414
134 : KNIGHT SUSAN J, 231
135 : SAGEBRUSH INVESTMENTS LLP, 1256
136 : PERIMAN EDWARD H & MIKELL J, 159
137 : KESTER PATRICK E & LYRA J, 112
138 : SPACKMAN, JOAN ESTELL, 636
139 : BRADLEY ALAN W, 50
140 : SADDLE HILLS LLC, 117
141 : JESSE KEITH LARON, 642
142 : AHERN, PATRICIA LYNN, 642
143 : HOLT WILLIAM & RAMONA, 109
144 : STIMSON LUMBER COMAPNY, 29354
145 : BLEY DEBORA S & KATHERINE J ST, 117
146 : UNITED STATES OF AMERICA, 748
147 : HEFFERNAN TERRENCE J, 249
148 : MIKESELL DOLORES, 126
149 : BOUCHEE WILLIAM L & PHYLLIS L, 634
150 : PLUM CREEK TIMBER CO INC, 2334
151 : MIKESELL JOYCE LARAE, 49
152 : STEM BARBARA L, 364
153 : MC HATTON MARION, 164
154 : E D A INVESTMENTS LLP, 399
155 : PUTNAM BRYCE C & BETTE J ETAL, 119
156 : FICHTLER RICHARD & KATHERINE A, 159
157 : BURLINGTON NTRN TIMBERLAND INC, 294
158 : SCHNEITER DANIEL, 49
159 : WRATISLAW NATHAN, 221
160 : PLUM CREEK TIMBER COMPANY, 3064
161 : SILVERTIP DEVELOPMENT INC, 50
162 : KOLBECK GLEN G & DEBORAH J, 51
163 : MC HATTON J E, 159
164 : STOVER LILLIAN, 181
165 : OTTMAN LAND & TIMBER HOLDINGS, 340
166 : DUTTON HEREFORD RANCH, 3814
167 : MENSON SHARENE K, 133
168 : PETERSON RANDY M & SUSAN J, 2812
169 : BOLLER MARKUS & ANNE BODILJENS, 84
170 : DRUYVESTEIN TERRY & LORETTA T, 171
171 : DLB LLC, 64
172 : SCHNEITER DENNIS, 66
173 : ROBINSON MARY ANN ANTRIM ETAL, 201
174 : PARKE CHARLES & JANET, 247
175 : CONAT RODNEY K & BONNIE J, 45
176 : PLUM CREEK TIMBER COMPANY INC, 696
177 : ROGERS-BARNETT TAMMY, 81
178 : BROWNE, EILEEN BARTHEL, 482
179 : PARKE CHARLES P & JANET S, 486
180 : BAR 4 BAR RIVER RANCH LLC, 2880
181 : PALMER LARRY ALAN & MICKEY LEE, 160
182 : SPRANGER JACQUELYN ANTRIM, 220
183 : WEAVER LELAND D & BARBARA J, 1311
184 : MORSE, DALTON C., 1243
185 : WANDLER NANCY & EUGENE AND, 43
186 : HULTMAN ROLAND A, 3040
187 : HAMILL MARK & CHRISTY, 72
188 : WANDLER SHERRI G, 59
189 : PARKE, ELAINE, CHARLES P. & JA, 573
190 : PLANTY WENDI & JEREMY T, 57
191 : PERIMAN JAMES H & MARGARET L, 112
192 : SCHLECHT JOHN & JUNE, 335
193 : MENTZER CALVIN C & HARRIET B, 160
194 : WANDLER EUGENE & NANCY, 74
195 : MCGOWAN MARY ELLEN, 2969
196 : BRADSHAW, J. ALLEN, 795
197 : PARKE CHARLES P, 549
198 : BROWN VALLEY FAMILY RANCH L.L., 1459
199 : PIKUL DOUGLAS JR & ANDREW, 700
200 : PERIMAN GEORGE E, 130
201 : ANTRIM PRISCILLA JUNE, 214
202 : MENTZER GARRY & GAYLA, 485
203 : CALCATERRA JAMES PETER & PATRI, 52
204 : LACEY RICHARD H & LINDA A, 115
205 : BRADSHAW CLEO, 175
206 : DAHL CHRIS S & KIMBERLY D, 56
207 : PETERSON SUSAN J, 987
208 : BRADSHAW, DARRELL P. & MARY F., 42
209 : LINCOLN TRUST TRUSTEE FBO, 55
210 : MENTZER GARY A OR GARRY A, 162
211 : BUXBAUM DOUGLAS A, 315
212 : KESLER DAVID O & HELEN D, 454
213 : WILSON HARLAN JAMES FAMILY TRU, 41
214 : CHAPMAN DONALD L, 41
215 : KT RANCH LLC, 208
216 : RENFRO RICHARD E & SHARON M TR, 77
217 : ROBINSON DEBORAH J AND, 44
218 : GARNET MOUNTAIN RANCH LLP, 689
219 : CALDWELL TONY E & CAROL J, 413
220 : ECKERT CONRAD & CAROLYN, 42
221 : HILL, LEWIS B. &/OR DOROTHY S., 324
222 : ROCKING CHAIR RANCH INC, 178
223 : SPENCER RICHARD EDWARD, 102
224 : GRIMMETT FAMILY LLC, 148
225 : DOYLE MICHAEL J, 447
226 : PARKE FAMILY TRUST, 1115
227 : MORSE DALTON C, 1265
228 : PEARSON WILLIAM EDWARD TRUSTEE, 157
229 : VERLANIC, JOSEPH & SHEILA M., 1159
230 : HILLTOP LAND CO LLC, 66
231 : 6 C BISON CO INC, 920
232 : SPENCER RICHARD E, 41
233 : MCGREGOR KAY M & SCOTT C, 137
234 : SIX C BISON CO INC, 2082
235 : SWISS RANCHING CORP, 1813
236 : GRIMMETT DIANE, 47
237 : WILLOW VIEW RANCH, LTD, 3538
238 : ANGELO AMADEO F, 9987
239 : HAUPTMAN, DAVID, 639
240 : HENDERSON JIM, 398
241 : MARTHENS PHILIP M & KIMBERLY A, 54
242 : KULONIS KENNETH P & CATHERINE, 81
243 : LACEY RICHARD H, 99
244 : MCGOWAN RANCH, 4134
245 : CONAT ROD & BONNIE J, 56
246 : WHEELBARROW CREEK RANCH LLC, 467
247 : CORLETT CY C & CHLOE K, 529
248 : MANLEY EUGENE, 301
249 : MONTGOMERY, RONALD E. & KAREN, 41
250 : NOAKES DEAN C TRUST, 49
251 : VERNIER GARY B, 52
252 : CARL NELSON RANCH CO, 161
253 : MENTZER, GARRY A. & GAYLA L., 245
254 : CEDAR LANE RANCH, INC., 5781
255 : MOGAN FRANK C, 80
256 : TANGEN WILLIAM H, 231
257 : D. D. GRAYBEAL RANCH, INC., 325
258 : RADTKE RANCH, LLC, 13755
259 : NELSON LAWRENCE, 161
260 : GATES JOSEPH S & LOIS M, 163
261 : DIONNE RONALD C & LADEEN R, 225
262 : JACKSON ROBERT, 76
263 : LUND, FRANCES ALPHA, 1098
264 : BROWN VALLEY FAMILY RANCH LLP, 2125
265 : HENDRIX, J.B., 504
266 : MACLAY FRANCES H, 924
267 : SKINNER, RON & BEVERLY J., 293
268 : CARL NELSON RANCH CO., 185
269 : BEFUMO PAUL TRUSTEE, 129
270 : MENTZER GARRY A, 239
271 : PRICE DAVID J & DAVID J TRUSTE, 61
272 : BRUCE JOHN R, 327
273 : D D GRAYBEAL RANCH INC, 1890
274 : SKINNER, BEVERLY J., 107
275 : HANLAN NOVA A, 60
276 : HANLAN RAYMOND K, 60
277 : RADTKE RANCH LLC, 768
278 : SWISS RANCHING CORP., 4398
279 : PRESTON GARY L & CAROLE I, 82
280 : BRAY MARY S, 241
281 : BURGMEIER VINCENT P, 242
282 : MOUNTAIN MAGIC LLC, 60
283 : JOHNSON TUNING FORK RANCH, 4399
284 : CLINE LAND FAMILY LIMITED PART, 448
285 : LEESE WILLIAM GARY & CAROL ANN, 56
286 : STEINHATCHEE CONSTRUCTION & DE, 71
287 : WILLOW CREEK CATTLE COMPANY LL, 403
288 : LACRONE RICHARD E & ERIN G, 320
289 : MASON RANCHES INC, 180
290 : POLANCE ROBERT E, 359
291 : LAMBERSON ROBERT A & KATHLEEN, 245
292 : PFENDLER LEO E & SHERRY S, 677
293 : THROOP TY & GAYLE, 183
294 : RUE THOMAS A II, 140
295 : SPINK, C.B., 82
296 : LEESE WILLIAM GARY & CAROL A, 50
297 : FLINT CREEK RANCHES LLC, 63
298 : RUE THOMAS A, 41
299 : BOLIN RANCHES INC, 242
300 : BAGLIEN PAMELA J, 60
301 : BISSONETTE PAUL H & PATRICIA J, 648
302 : JAMES RANCH COMPANY, 116
303 : BOLIN RANCHES, 5493
304 : JENSEN RANCH COMPANY, 2327
305 : ERSKINE CLAUDE PATRICK & APRIL, 217
306 : MENTZER GARY A, 321
307 : WILLIAM DINGWALL CO., 9513
308 : FILLMORE WALTER J & DOROTHY J, 157
309 : BRUMIT LAWRENCE E III & LEILA, 703
310 : BENDER ROBERT E, 605
311 : TIMBERS DEVELOPMENT INC A MICH, 208
312 : KAMMERER DONALD & JEAN, 41
313 : CONN JOHN A & DARLENE M TRUSTE, 735
314 : BRUMIT LAWRENCE III & LEILA P, 195
315 : DINSMORE, JAMES M. & BECKY J., 1421
316 : SKINNER RONALD E & BEVERLY J, 3089
317 : BUCK, JAMES F., 1109
318 : RUBIO BERNARD B & MONINA R, 119
319 : LEWIS ROBERT L, 260
320 : HAYES ERIC M & SHARON E, 178
321 : OPEN CROSS RANCH, INC., 5053
322 : CREECH KAY E & RANDOLPH S TRUS, 1512
323 : GERE BRIAN C & JOYCE I, 111
324 : VUGTEVEEN JOHN D & JUDITH C, 181
325 : DYKES JACK W, 163
326 : BRUMIT LAWRENCE EDWARD III, 160
327 : SHROPSHIRE, MAXINE LEE, 402
328 : HACKLER, STEVE, 101
329 : GREGORY MARK I & CARMEN B, 179
330 : BARTKOWSKI CLARK R, 49
331 : KRUSE VINCENT R & KRISTA J, 179
332 : OLMSTED CHARLES M AND, 451
333 : NICHOLLS JERRY & LISA, 129
334 : EUKER STEVEN M & DEBBIE D, 219
335 : GRIMM PHILIP A & PATRICIA A, 41
336 : STRAHAN, JERRY W., 262
337 : BARTKOWSKI GREGORY P, 50
338 : MASON RANCHES, INC., 1239
339 : PADGETT MICHAEL G & SHEILA O, 50
340 : BUSH, DAVID W. & PAMELA F., 80
342 : CONN, JEFFERY A., 144
343 : C & C COOK FOUNDATION, 80
344 : CONN MICHELE SARE, 262
345 : WOOLSEY CLAYTON F & JAN, 61
346 : WIGHT, BRUCE A, 2263
347 : LYLE ROY L AND, 42
348 : NEUMAN TIM W & THERESA, 165
349 : ALLEGRINI PAULA AND, 42
350 : HOUSEMAN, AGNES M., 124
351 : TRISTAO JULIE ANN TRUSTEE, 68
352 : JACKSON PARK RANCH, INC., 158
353 : PAYNE ROBERT L & JUNE, 133
354 : GRIFFITH DOUGLAS L & ELISA V T, 55
355 : TABOR THOMAS C & DONNA M, 46
356 : LEHWALDER, LAURUS W., TR., 53
357 : CHRISTIANSON JOSEPH F, 50
358 : STIMSON LUMBER COMPANY, 11714
359 : MC LEAN ED, 41
360 : MORRISON ALLEN A & MARIE S, 510
361 : JACKSON PARK, INC., 147
362 : COMINCO AMERICAN INC, 286
363 : HANSEN PATRICIA ET AL, 82
364 : WELLER ERIC F, 61
365 : CONN LAND HOLDINGS LLC, 2045
366 : JENSEN, E. WIGHT, 579
367 : WIGHT, CARMA M., 326
368 : ATHEARN, ROBERT, 43
369 : FOREST ROSE MINING CO., 117
370 : MCGEORGE, GENE & KAJSA O., 83
371 : BUXBAUM DOUGLAS & LINDA, 513
372 : STONE STATION LLC, 118
373 : BOOMER ALAN A & LESLIE D, 579
374 : WIGHT BRUCE A & SHAUNA L, 567
375 : HAUPTMAN THOMAS M & KIM K, 551
376 : Jensen Ranch Company, 5204
377 : LANE CHARLES E & FRANCES E, 310
378 : BOOMER, ALAN A., 243