Montana Department of Fish, Wildlife & Parks

Private Land Ownership Identification

MELSTONE - (46107b)

MONTANA Natural Resource Information System
Montana State Library – 1515 East 6th Avenue
Helena, Montana – (406) 444-5357

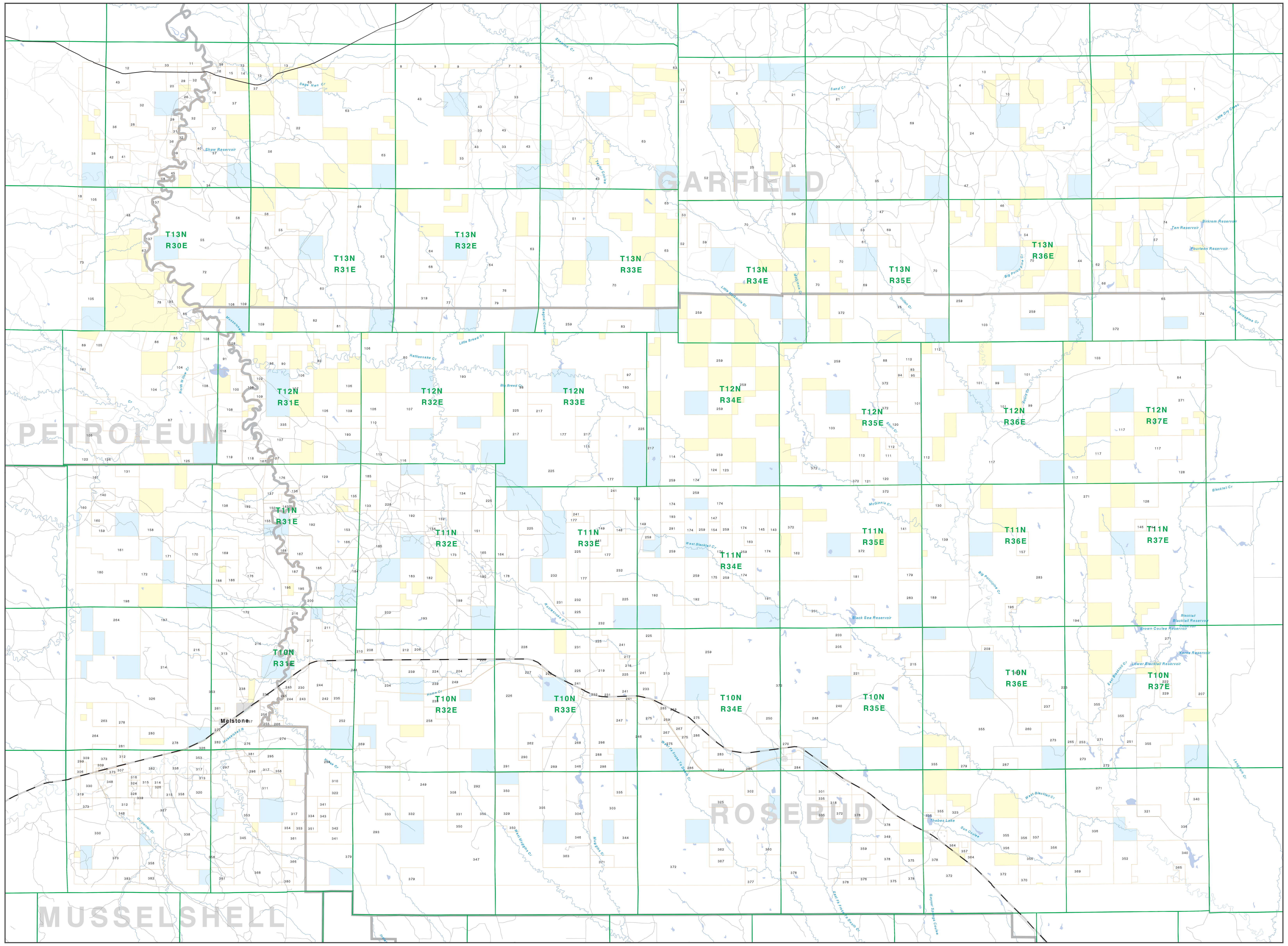

Private	State Lands
Forest Service	Local Govt
Bureau of Land Management	Native American
National Park Service	MFWP - WMA
Other Federal Land	Lake/Reservoir
Fish and Wildlife Service	

Road
Primitive Road
River
Stream/Creek
Intermittent Creek
Township
County Border
Fish Wildlife & Parks Wildlife Management Area
Interstate
Secondary Highway
Highway

NRIS Map Number 04FWP0042

NOTES:
Not all legend items may appear on this map.
Features shown on this map do not imply public access to any lands.
The land status data displayed on this map may not be complete and may contain errors in boundary locations and/or coding.

DISCLAIMERS:
The MT Natural Heritage Program, MT State Library, MT Dept. of Administration and MT Dept. of Revenue make no representations or warranties whatsoever with respect to the accuracy or completeness of the data contained in these maps and assumes no responsibility for the suitability of these data for a particular purpose. These agencies will not be liable for any damages incurred as a result of errors displayed here. The ownership boundaries displayed on this map are not based on land survey data and are not a substitute for property surveys.
This map displays public and private land ownership information derived from several sources and continues to be corrected and updated.

0 1 2 3 4 5 6 7 8 9 10
Scale of Miles

SOURCES / ACKNOWLEDGEMENTS

This map was produced as a joint effort between the MT Dept. of Fish, Wildlife, and Parks (FWP) and the Montana Natural Resource Information System (NRIS) of the MT State Library, in response to Montana Code Annotated 87-3-308, which directs the FWP to '.. .work cooperatively with all state and federal land management agencies... to develop accurate land ownership maps.. .in the State'.

The public land data is from the MT Natural Heritage Program land stewardship data collection. Much of this data was originally digitized by the Bureau of Land Management (BLM) from 1:100,000 scale BLM Surface Management Status maps. Additional information, corrections and updates (especially for tribal lands and private lands) were added by the University of Montana, wildlife Spatial Analysis Unit, during 1996-1998. Since 1998, the Montana Natural Heritage Program has made numerous updates and corrections (especially for state trust lands, Montana Fish, wildlife & Park areas, US Fish & Wildlife Service areas, and conservation easements). These edits are based on data supplied by the various public agencies and land trusts, and have not been verified against county or Montana Department of Revenue records.

The private land data were developed for the Montana Cadastral Database Project. These data are provided through a cooperative effort between the Montana Department of Administration (DOA), the Montana Department of Revenue (DOR), other state agencies, local, governments, USDI BLM and private enterprise. Lands depicted on this map represent single ownership of contiguous parcels that are at least 40 acres in size. The DOA maintains the GIS cadastral layer and the DOR maintains the private ownership information.

The base scale for the public ownership data is 1:100,000, though many of the recent edits incorporate data digitized from 1:24,000 scale maps or survey data. Private ownership data is accurate to scales of :1:24000 or smaller.

Map produced August 2005 with ownership data current as of August 2005.

USGS 100,000 Scale Quadrangle Index

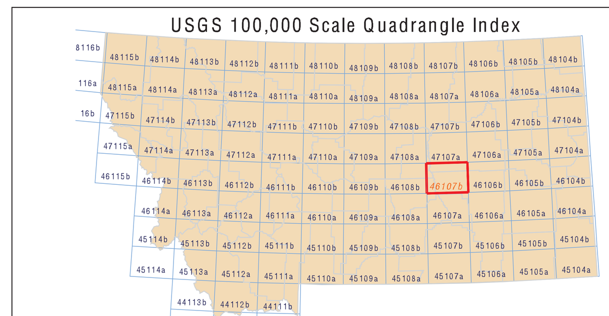

Parcel Num: Owner Name, Total Acres

1 : MILAM BASIN CREEK RANCH, 805
2 : BREWER KEVIN & JOANN, 19921
3 : GLASSCOCK C GUS III & KAREN, 6314
4 : B & N LIVESTOCK INC, 1105
5 : COLVIN FAMILY IRREVOCABLE TRUS, 1992
6 : SNOWBELT ANGUS RANCH, 621
7 : ROGGE CLARENCE W & STELLA O, 110
8 : PETERSEN BROTHERS L L C, 63
9 : DUTTON DAVID & NANCY, 1045
10 : SAND CREEK CATTLE CO, 1721
11 : SHAW ANNA, 101
12 : WILLIAMS COULEE GRAZING DIST, 662
13 : WILLIAMS COULEE CO OP GRZ DIST, 665
14 : MCKENNA JAMES E, 161
15 : WILLIAMS COULEE STATE COOP GRA, 161
16 : ROWTON BROTHERS, 187
17 : ROBERTSON LIMITED PRTNRSHP I, 110
18 : TAYLOR MICHAEL A & JANNA J, 563
19 : SHAW BRETT H & SHAW ANNA R, 441
20 : SHAW ORVAL D & JOLENE M, 262
21 : DUNLAP BILL AKA DUNLAP WILIAM, 1119
22 : HILL PHIL D, 2312
23 : ROBERTSON LIMITED PRTNRSHP IV, 110
24 : TABLE TOP RANCH INC, 3199
25 : SAUNDERS CHRISTOPHER H & RICHA, 4157
26 : LEWIS GUNDA SHAW ET AL, 330
27 : SHAW ORVAL D & JOLENE, 929
28 : PETERSON LORRAINE M & JAMES E, 83
29 : SHAW ORVAL D, 470
30 : DURBIN JAMES F & STEHR MARY LO, 319
31 : SHAW JESS ET AL, 41
32 : SHAW BRETT H, 4096
33 : CAT CREEK CATTLE CO, 11188
34 : HILL SCOTT & LYNETTE, 3195
35 : GREGG RANCH INC, 3844
36 : ROWTON LLOYD & VERNON, 2992
37 : SHAW ORVAL D & ANNA R, 1961
38 : HALE STEVEN W, 2482
39 : ROWTON LLOYD N & VERNON D, 114
40 : SHAW ORVAL D & BRETT H, 41
41 : STEINER CHARLES & ROBERT D, 253
42 : MITCHELL GRACE F ET AL, 245
43 : DUTTON DAVID B & NANCY L, 15439
44 : SUN COULEE L L C, 4481
45 : WOODFORD CLINT & LOU ANN, 199
46 : PEARSON JOHN E KATHLEEN A & RO, 320
47 : PHIPPS RANCH INC, 6616
48 : H S RANCH COMPANY, 5307
49 : JACKSON LELAND PAGE, 327
50 : LANDMARK OIL & GAS, LLC, 59
51 : NIEMAN MARY BRUNO MONICA WILEY, 312
52 : SAGE HEN GRAZING ASSN INC, 7009
53 : R E E M INC, 320
54 : DALY VIRGINIA E, 160
55 : WOODFORD CLINTON & LOUANNE, 6001
56 : HILL PHIL, 6309
57 : SAVAGE STEVE A & LAURA J, 320
58 : WOODFORD CLINT & LOUANNE, 404
59 : MILLSAP CLARENCE D LIFE ESTATE, 320
60 : WOODFORD LOUANNE & CLINT, 8647
61 : R E E M M INC, 320
62 : WYANT FRANCES S, 324
63 : SAGE HEN GRAZING ASSOCIATION I, 29875
64 : HIGHLAND ELVA M, 12430
65 : MILLER JANET, 5104
66 : BRANSON R CHARLES WM A R CHRIS, 643
67 : FRASER LAND & LIVESTOCK, 41
68 : SIMMONS JACK M JR TRUSTEE, 327
69 : MURRAY LIGE M & MARY ANN, 20162
70 : 71 RANCH, LP, 30028
71 : MOSBY AUDREY E LIVING TRUST, 1310
72 : BENSON JOHN A, 2434
73 : HILL FLOYD R & VIOLA S TRUST, 120
74 : CHERRY CREEK SHEEP CO, 5095
75 : GALT ERROL R & SHARRIE, 1916
76 : CLAYDON HOWARD, 327
77 : DAVIS MARIAN L, 326
78 : BENSON WILLIAM L, 280
79 : OVERSIGHT RESOURCES, LLC, 163
80 : BERGIN LAND AND LIVESTOCK LTD, 3048
81 : CLARK CAROL J ETAL, 324
82 : WOODFORD LOUANNE, 976
83 : CLEGSON RONALD DISABILITY TRUS, 320
84 : DOWNER SILAS T ETAL, 2216
85 : BENSON JOHN, 890
86 : RICH CAROL M LARSON KATHERINE, 579
87 : SHIRLEY STUART H & ANNIE E, 10245
88 : NEWMAN WALLACE A, 320
89 : HOWELLS WILLIAM S, 212
90 : MC DANIEL ALLAN, 321
91 : BURTON CHARLES T, 1310
92 : MANIKAS MIKE & LINDA FAMILY TR, 181
93 : KNUDSEN WANDA JEAN KERN &, 80
94 : FRANDSEN SCOTT G &, 80
95 : LUCAS R A & REYNOLDS C T TRSTE, 80
96 : SIMON MAXINE L ETAL, 160
97 : STROM WILLIAM B ETAL, 161
98 : THOMAS VERLAND, 319
99 : BOONE-SHOBERG LAND & CATTLE CO, 804
100 : MCDANIEL ALLAN, 280
101 : STRIKER INC, 6039
102 : MCDANIEL ARLENE &, 80
103 : SHOUP PAUL D ETAL, 10517
104 : SEDER GREG D & CHRISTENSEN RON, 1311
105 : BETHEL COLLEGE SEMINARY FOUND, 5028
106 : ROBERTS HOLDING INC A MONTANA, 6959
107 : KINCHELOE VIOLET J, 7541
108 : MCDANIEL ARLENE, 3351
109 : MOSBY AUDREY ELAINE LIVING TRU, 3338
110 : INMAN GERALD F ETAL, 331
111 : HEPP JON S ETAL, 320
112 : N N N RANCH INC, 2482
113 : KINCHELOE WENDELL D & VIOLET J, 1317
114 : VALENTINE CHARITABLE TRUST, 640
115 : REICHENBACH ERNEST A III &, 320
116 : PERRY EVA L ETAL, 320
117 : VX RANCH INC, 24095
118 : COLLIER CHARLES L ET AL, 1879
119 : MAXWELL THOMAS A, 660
120 : NNN RANCH INC, 2228
121 : NEWMAN HOWARD G & JOHNNA, 319
122 : ANDERTON LESLIE E ET AL, 452
123 : HEMP FREDERICK L & JEAN TRUST, 160
124 : HEMP RAYMOND LLOYD, 160
125 : WILLIAMS JOHN A & MARK H, 155
126 : YOUNG ROSEMARY STAATS ETAL, 310
127 : DEJAEGHER THOMAS, 50
128 : VX RANCH INC A MONTANA CORPORA, 3201
129 : CHRISTENSEN JAMES F & NORMA, 1707
130 : HANSEN FRANCES M, 321
131 : KITE CATTLE CO &, 316
132 : HECKER JAMES A & ARTHUR L &, 1260
133 : ZUELKE PATRICIA ANN ETAL, 513
134 : BROWNING JEANNE ANN ETAL, 240
135 : STEVENSON JEANNETTE ETAL, 163
136 : STENSVAD JASON H & VICKIE M JT, 84
137 : H S RANCH CO, 727
138 : DEXTER LYLE N &, 698
139 : LABREE FRANK S & JEANNE M, 4718
140 : COTTER R A & ETAL, 319
141 : BARR MARY L ET AL, 320
142 : STENSVAD JASON H &, 232
143 : MORELAND LANCE & DELORES F JTW, 320
144 : LEA PRESTON J, 160
145 : HUPP ROSS EDWARD ETAL, 320
146 : HUTCHINS STACKPOOLE JULIANA ET, 160
147 : ANDERSON RICHARD ERIC ETAL, 160
148 : HECKER ARTHUR L & JUDY ANN, 319
149 : JENNAWAY JOHN KELLY & STACY D, 1581
150 : STENSVAD GALE K &, 304
151 : THOMPSON PHILLIP E & LORRAIN A, 320
152 : CHOATE J DONALD ETAL, 320
153 : HAXTON RICHARD & EUNICE, 638
154 : FLINT CREEK VALLEY BANK, 160
155 : STENSVAD GALE &, 118
156 : BERRY DELPHIA ETAL, 320
157 : THOMPSON NIELS ETAL, 321
158 : ROSE HELEN M, 640
159 : WARD HERBERT B TRUSTEE, 478
160 : BARNEY STEPHEN JULIUS, 571
161 : KITE CATTLE CO, 4368
162 : THOMPSON GORDON E & SHELLY K J, 319
163 : LYMAN GARY W ET AL, 160
164 : WARD WILLIS INC, 303
165 : HAWLEY BERNIE MARIE ETAL, 639
166 : JOHNSON CRAIG M & BRIAN, 316
167 : DEJAEGHER RANCH, 705
168 : ALLEN THOMAS K & GENA R, 184
169 : MONTANA VALLEY LAND CO, 709
170 : CARSTENS MARGARET & ETAL, 320
171 : GREAT PLAINS RESOURCES INC, 320
172 : DE JAEGHER RANCH, 16227
173 : ROBERTSON SHARON ETAL, 160
174 : BETHEL COLLEGE & SEMINARY FOUN, 4796
175 : SHIELDS MARTHA ANN ETAL, 320
176 : CHRISTENSEN JAMES F & NORMA J, 1967
177 : COFFEE-NEFSY LTD PTNSHP, 4573
178 : EICH WILLIAM E & DOROTHY JTWRO, 624
179 : LEW CELESTE ETAL, 321
180 : HIGHLAND LAND CO, 1656
181 : JOHNSON RICHARD M ETAL, 161
182 : BEST WILDA PEARL ETAL, 320
183 : MCGHEE AUDREY J & LINN P, 640
184 : MONTANA BUFFALO RANCH INC THE, 1584
185 : HAXTON RICHARD A & EUNICE B, 3170
186 : KNIGHT LUCIA E &, 339
187 : HAXTON RICHARD A &, 168
188 : SANDERS MARTHA G, 325
189 : HURST VALERIE M ETAL, 625
190 : HARRIS RETTA M, 320
191 : BROWN JERRY J, 640
192 : STENSVAD INC, 8191
193 : GALT ERROL T & SHARRIE K, 18551
194 : CRUM & WINN, 615
195 : MONTANA BUFFALO RANCH INC, 424
196 : MYSSE SIVERT O & JANET C, 160
197 : RICKNER MARY J, 1920
198 : BOONE THOMAS H TRUSTEE, 640
199 : CARLSON CAROL A TRUSTEE, 320
200 : ROBERTS HOLDING INC, 877
201 : FLYNN PATRICIA M ETAL, 320
202 : KIRWAN JUNE TRUSTEE, 320
203 : HANCE MICHAEL J &, 320
204 : ROBERTS MORRIS O ETAL AGENCY, 959
205 : MORENO RUTH E, 320
206 : COLBURN ZOELL D ETAL, 320
207 : ALDINGER MILBERT ESTATE, 669
208 : JENNAWAY VIRGINA KINCHELOE, 320
209 : BUREAU OF LAND MANAGEMENT, 80
210 : CRALL SHIRLEY M TRUSTEES ETAL, 220
211 : KEYS MARGARET &, 471
212 : OVERSIGHT RESOURCES LLC, 634
213 : STENSVAD JASON H ETAL, 2193
214 : RICKNER JOHN A, 2553
215 : MARKS JEFFREY C ETAL, 320
216 : GALT ERROL T &, 2459
217 : C & M CATTLE CO, 1749
218 : C & M CATTLE CO ETAL, 320
219 : LERBERG MARJORIE A ETAL, 640
220 : GAGE MRS JOHN ETAL, 320
221 : MILLER BEULAH ETAL, 120
222 : PLUMSTEAD DORA ETAL, 160
223 : HOFF E REGINALD & LANA F, 3479
224 : HJELVIK BRENT & CONNIE, 623
225 : COFFEE NEFSY LIMITED PARTNERHS, 16766
226 : TEAR DROP CATTLE COMPANY LLC, 8057
227 : TEAR DROP CATTLE COMPANY LLC E, 296
228 : GREBE FAMILY LIMITED PARTNERSH, 18560
229 : MESSER STANLEY D, 160
230 : LANG CHRISTIAN & T JEAN TRSTEE, 320
231 : COFFEE-NEFSY LIMITED PARTNERSH, 1575
232 : SCHMIDT GERALDINE L, 5955
233 : EVANS GRACE B ETAL, 294
234 : HJELVIK BRENT M & CONNIE, 397
235 : CONFER GRAYCE B ETAL, 310
236 : NEWMAN ROBERT &, 685
237 : DAKOTA NATL BANK & TRUST, 161
238 : JENNAWAY JOHN KELLY, 240
239 : HJELVIK BRENT & CONNIE A, 1266
240 : HANSON LOIS L, 319
241 : COFFEE NEFSY LIMITED PARTNERSH, 2896
242 : UPTON K, 156
243 : STEVENSON V C & ALLYNE, 520
244 : HJELVIK ERIC B & BETTY L TRUST, 5270
245 : STEVENSON ALLYNE, 41
246 : HOFER PAUL J & RACHEL M, 1593
247 : MATONIK FRANCES S, 320
248 : ZEIGLE MARY JANE, 320
249 : MCCAFFREE KENNETH M, 6360
250 : BRASHER KIM A TRUSTEE FOR, 320
251 : COSGROVE MACK P & LEILA M, 321
252 : REUTER PETER JOHN FAMILY TRUST, 465
253 : HUNNES JOHN S TRUSTEE, 320
254 : ADAMS JOHN RAYMOND, 3495
255 : NEWMAN RODNEY R & MARSHA A, 165
256 : NEWMAN RODNEY &, 196
257 : GREG RANCH INC, 772
258 : SWANSTROM WILLIAM H R, 319
259 : 71 RANCH LP, 61662
260 : WOOD DEFOREST J, 320
261 : JENNAWAY M &, 132
262 : FRANZEL ANTON J &, 1598
263 : SAYRE ROBERT D JR & ETAL, 641
264 : HOUGEN LAND INC, 5254
265 : HUNNES JEFFERY A, 152
266 : ADAMS JOHN R ETAL, 120
267 : KLUK ELIAS & JOHN &, 313
268 : SCHENK RUTH, 639
269 : JACOBS DAVID DONALD &, 285
270 : MORRIS LUCILLE, 153
271 : SCHIFFER RANCH CO, 33538
272 : HILL LAWRENCE C & PAMELA F, 320
273 : HUNNES JOHN TRUSTEE ETAL, 1588
274 : ADAMS JOHN RAYMOND &, 2130
275 : THOMAS ROBERT I, 1561
276 : HOUGEN THOMAAS E &, 624
277 : GLACIER PARK CO, 48
278 : MACK ROGER &, 1863
279 : ZOERB ODESSA R, 320
280 : GUNDERSON PHILIP &, 320
281 : MACK ROGER A &, 319
282 : SAUNDERS WILLIAM S &, 248
283 : MYSSE RANCH CO, 18496
284 : SEWARD LES&, 338
285 : KANTA JOE, 128
286 : KANTA JOE ETAL, 1228
287 : EASTERDAY ALEX EST, 320
288 : HOFER JOE, 280
289 : KESTERSON RUSSELL E & FERN, 639
290 : FRANZEL R PAUL & DEANNA K ETAL, 160
291 : FRANZEL ROBERT P & MARGUERITE, 1111
292 : HOPF CHARLES G & CRYSTAL JTWRO, 1598
293 : EIKE HOUGEN KATHLEEN ETAL, 3710
294 : KANTA JOSEPH J & CHARLOTTE M, 456
295 : SHIELDS ERIC R REVOCABLE TRUST, 331
296 : HOUGEN ALAN E, 303
297 : EATON WILLIAM H &, 835
298 : HOFER JOSEPH R & RACHEL, 1598
299 : BERGIN LAND & LIVESTOCK LTD LL, 120
300 : WEDEWARD JAMES LEROY, 320
301 : BEEBE EDWIN M JR ETAL, 319
302 : KANTA PAUL A & MARGARET E JTWR, 320
303 : HOFER PAUL J & RACHEL M JTWROS, 3196
304 : KESTERSON RUSSELL, 1278
305 : MESSER PHILLIP & IRENE E, 2560
306 : BERGIN LAND & LIVETOCK LTD CO, 120
307 : GREIMAN LEE, 98
308 : HECKER RUTH N, 320
309 : WILKINS OLIVE ELIZABETH, 292
310 : DUCKWORTH GARY, 160
311 : POOLE CREEL K, 1138
312 : VOHS DAMON &, 824
313 : JENNAWAY CHARLES M &, 1529
314 : GREBE JASON &, 160
315 : GREBE FAMILY LTD PARTNERSHIP, 480
316 : BERGIN WILLIAM EDWARD, 80
317 : POOLE FAMILY TRUST, 1454
318 : TRI-CAN AG A PARTNERSHIP, 160
319 : BERGIN LAND & LIVESTOCK LTD CO, 1154
320 : HANSON DAVID L &, 477
321 : RUEBSAMEN LIVING TRUST, 322
322 : RADZYKENYCZ ROSS & KAREN L, 160
323 : BLANDING HOWARD DURAND &, 319
324 : BERGIN BETTY JO, 80
325 : WEDGE JAMES C REVOCABLE LIVING, 320
326 : TIPPY BUTTE RANCH INC, 5470
327 : HARVEY C J, 1439
328 : BERGIN WILLIAM E, 161
329 : SHINER SAMUEL ESTATE, 634
330 : BERGIN LAND & LIVESTOCK LTD, 3998
331 : HOPF CHARLES, 639
332 : SHINER EMMA ETAL, 640
333 : HOUGEN GAIL HELEN, 640
334 : POOLE RUEBEN C & VERNON N, 320
335 : MCDONALD LEE, 818
336 : KEEFER LAND & LIVESTOCK COMPAN, 10105
337 : CVAR J F ETAL, 320
338 : FULTON TRUST JOE & JUNE, 3703
339 : ALLBRIGHT CHARLOTTE E J, 41
340 : ZEMPEL RANCH INC, 3685
341 : CHIKSIKA RANCH PARTNERS, 1279
342 : OVERBY ERIC R ETAL, 320
343 : FOREST EDGE LLC, 160
344 : HOFER JOSEPH R & PAUL J &, 637
345 : FRYER EDWARD V &, 665
346 : KESTERSON RUSSELL E & FERN E, 1276
347 : PV RANCH COMPANY LLC, 11917
348 : NELSON KEITH E, 507
349 : HENNING SUSAN OLSON, 320
350 : HECKER RONALD E RANDALL &, 1514
351 : CAMPBELL JENNY, 160
352 : HEIN BERNARD E & SCOTT M, 1030
353 : JENNAWAY MORRIS &, 6327
354 : JENNAWAY MORRIS, 156
355 : DOUBLE H RANCH INC, 19529
356 : HUNT OIL COMPANY, 959
357 : SMITH DANA, 120
358 : BREWER CLYDE B III &, 3431
359 : TRI-CAN AG A MONTANA PARTNERSH, 439
360 : MOORHEAD THELMA L, 319
361 : JENNAWAY CHARLIE M &, 319
362 : QUELL MERLYN D TRUST, 320
363 : DOROTHY EDWARD G & ROSE M, 1276
364 : GRIFFIN PAUL E JR & GLORIA, 137
365 : NEWMAN DARYL & KATHLEEN, 232
366 : POT HOOK RANCH, 872
367 : OLSON HARRIS W TRUSTEE ETAL, 320
368 : ARNLUND BERT E FAMILY LMTD PAR, 2205
369 : MCCARRELL CYNTHIA L ETAL, 317
370 : GILES ROBERT S ETAL, 258
371 : HANLEY JERRY, 320
372 : SUN COULEE LLC, 74099
373 : NELSON DONALD E &, 2163
375 : HOFMEISTER ANDREW & JANE FAMIL, 574
376 : HEIN BERNARD & SCOTT M, 508
377 : HUEY JOAN BURGESS, 251
378 : NORWEST BANK, 3397
379 : POT HOOK RANCH A PARTNERSHIP, 3306
380 : BASSETT ALFRED S JR &, 233
381 : HOUGEN THOMAS E &, 613
382 : TURNER DALE H, 1078
383 : TURNER DALE H (86.62%) &, 403