Montana Department of Fish, Wildlife & Parks

Private Land Ownership Identification

LIMA - (44112b)

MONTANA Natural Resource Information System
Montana State Library — 1515 East 6th Avenue
Helena, Montana — (406) 444-5357

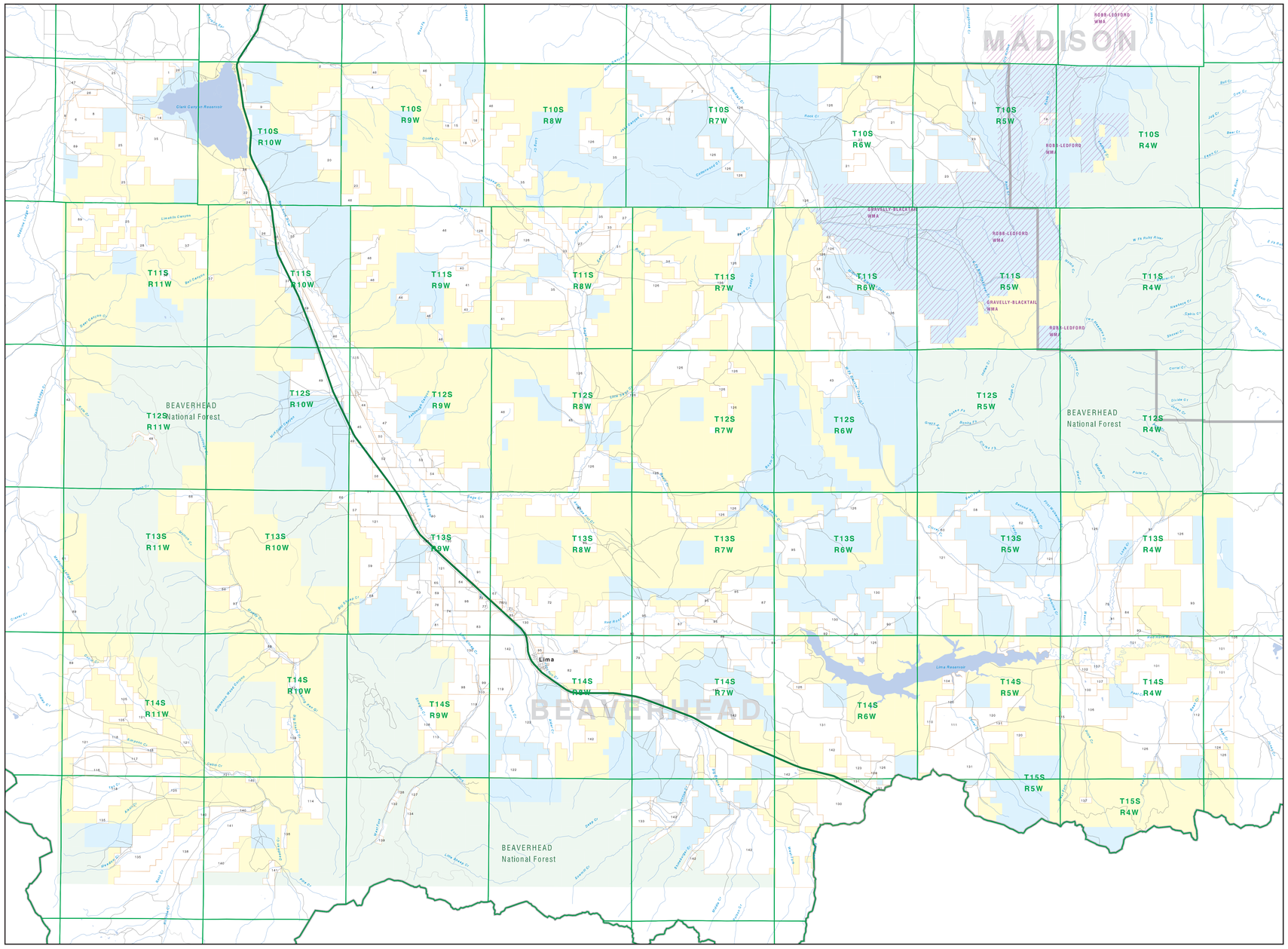

Parcel Num | Owner Name | Total Acres

1 | TNMT PROPERTIES LLC | 230
2 | TARTER HORACE K | 116
3 | REBICH & SONS LIVESTOCK CO | 1104
4 | KEMPE JEACHIM | 2602
5 | HILDRETH HEIGHTS | 123
6 | WILLBORN WILLIAM R & HELENA M | 1077
7 | WILLBORN WILLIAM R & HELENA M | 1077
8 | WILLBORN WILLIAM R & HOLER | 266
9 | ROBINSON ARTHUR & HOEKE E | 158
10 | RUBY DELL RANCH INC | 670
11 | MEINE ROBERT & DOROTHY | 1039
12 | CONOVER JOHN L JR ETAL | 842
13 | LANDS EDWARD J & LAURA K | 41
14 | LANDS EDWARD J & LAURA K | 80
15 | MEINE & MEINE & LOVE | 240
16 | MEINE CODY | 80
17 | SMALLHORN LAND & LIVESTOCK CO | 126
18 | SMALLHORN LAND & CATTLE CO INC | 365
19 | MONTANA DEPARTMENT OF FISH | 200
20 | TURNER RANCH PROPERTIES | 5727
21 | HAYES FAMILY LIMITED PARTNER | 870
22 | INFLA FAMILY CABIN LLC | 79
23 | REDHOUGNES LIVESTOCK | 7271
24 | JENSEN MICHAEL J & SUSAN B | 77
25 | PETERS ROGERS D & CARRIE A | 3746
26 | WILLBORN JOSEPH R & DAVID A | 815
27 | KNOX CARL N & SHIRLEY LEE | 1848
28 | BOY SCOUTS OF AMERICA | 321
29 | GERT JOHN | 2144
30 | HARTWIG JAMES ETAL | 82
31 | KNOX CARL N & SHIRLEY L | 842
32 | WADE DALE & WANDA | 70
33 | PETERS ROGER & CARRIE | 278
34 | KOCH AGRICULTURE COMPANY INC | 650
35 | HUNT KENNETH & JOSEPH R HOLD | 1889
36 | HUNT KENNETH & JOSEPH R HOLD | 160
37 | REDROCK RANCH CORPORATION | 1361
38 | CHAPPIN LIVESTOCK INC | 119
39 | SCOTT ALTA ELLA FAMILY TRUST | 135
40 | TALLENT JF | 240
41 | TALLENT JAY F | 270
42 | HARDER RANCHES INC | 641
43 | ANDERSON KEITH R ETAL | 2874
44 | MURPHY JOHN | 124
45 | PETERS ROGER D & CARRIE A | 1589
46 | LA CENSE LLC | 19947
47 | WILLIS HEREFORD RANCH | 1063
48 | WOMACK JAMES J & VIVIAN | 212
49 | HARDER RANCHES COMPANY INC | 2439
50 | HARDER RUSS L | 721
51 | TANNER IVAN & DONALD | 2126
52 | HARDER RUSS L & SANDRA L | 858
53 | NATURAL GUARDIAN LIMITED PARTN | 1474
54 | STANFORD LEAH | 361
55 | HUNTSMAN RANCH COMPANY | 2883
56 | HUNTSMAN RANCH COMPANY | 312
57 | BURGESON RANDALL & PATMON | 225
58 | HESS STEVEN T & BONNIE L | 640
59 | BURGESON PATMON A | 1160
60 | HESS LAND & CATTLE LTD PART | 719
61 | HILDRETH LIVESTOCK COMPANY | 135
62 | BURGESON RANDALL & PATMON R | 840
63 | HARDER RUSS L & GINA R | 1601
64 | KEPPER KAY | 320
65 | CONGDON WALTER & & REBECCA ANN | 140
66 | WILBORN ROBERT & DEAN | 1658
67 | MEYER DEBRA L | 425
68 | MUNDAY ELAINE | 40
70 | GERSBACH ROBERT E (DEN) | 785
71 | HESS LAND & CATTLE LTD PARTNER | 157
71 | HESS LAND & CATTLE LTD PP | 160
72 | HESS LAND & CATTLE LMT PARTNER | 1397
73 | JENSEN FRAN | 47
74 | LAZY JP RANCH LLC | 450
75 | GRAY DAVID | 160
76 | BLACK RANCH INC | 211
77 | MURPHY JOHN P | 248
78 | MONTGOMERY WILL M | 43
79 | RIVER VALLEY RANCH LP | 4268
80 | RIVER VALLEY RANCH | 950
81 | ANGELO AMORDEES | 160
82 | HARDER RUSS L | 160
83 | HARRINGER RANCHES INC | 1495
84 | RENTRIS CHRIS J & TRACEY S | 458
85 | JONES WALTER L & WILLIAM S | 50
86 | DIKEN ROBERT & DONALD & GEORGE | 2371
87 | RIVER VALLEY RANCH LP | 2559
88 | HANNEGES BERNARD J & SHIRLEY J | 448
89 | MARTINELLI LIVESTOCK COMPANY | 5157
90 | MARTINELLI GORDON | 7245
91 | DUFFNER RANCHES | 776
92 | OMERSEN ANN | 170
93 | SCHUETT DAVID E | 3056
94 | TATT WELDEY | 240
95 | DIKEN ROBERT DEAN | 5371
96 | DIKEN ROBERT | 160
97 | GOODSEL OHM TRUST DAVID V & K | 640
98 | SYLVESTER GLEN M | 1063
99 | SCHWITZER JUEL D | 321
100 | ZACHMENTGOMERY AND ANNEE ANN | 585
101 | J BAR L RANCHES LLC | 2686
102 | RAFFETY MICHAEL & MARK | 202
103 | MARTINELLI GORDON & DIANNE M | 70
104 | WATER USERS IRRIGATION COMPANY | 91
105 | HILDRETH EUGENE E | 679
106 | EDBAL RANCH | 1581
107 | RAFFETY MICHAEL CLARK & | 465
108 | GROW GERALD T | 482
109 | BIG SHEEP CREEK RANCH | 203
110 | UNITED STATES OF AMERICA USDA | 364
111 | HUNTSMAN BILL FAMILY LTD PARTN | 1065
112 | DOHSE GERALD K | 2401
113 | GROW GERALD T & LINDA R | 441
114 | HIGH MOUNTAIN RANCHES INC | 1268
115 | R & S RANCH LLC | 2525
116 | BIG SHEEP CREEK | 1640
117 | MARTINELLI GLADYS M | 439
118 | MARTINELLI GORDON & GUESTS | 4060
119 | LEGACY LAND & LIVESTOCK LLC | 2039
120 | MUNDAY JAMES L & ELAINE | 1995
121 | BEAR CREEK RANCHES LLC | 9844
122 | HIRSCH LEON C | 6867
123 | DEVINE DANIEL L TRUSTEE | 1622
124 | DEVINE DANIEL L TRUSTEE | 261
125 | COOPER MICHAEL W & CINDY & ETA | 160
126 | MATADOR CATTLE COMPANY | 54213
127 | PAGE PHILIP & & DEBRA R | 152
128 | MCCOLLUM JOHN B & NANCY C | 48
129 | DMFLOT L R COMPANY | 80
130 | HUNTSMAN RANCH FAMILY | 8580
131 | HUNTSMAN RANCH FAMILY LTD PART | 11243
132 | MCCOLLUM JOHN B & NANCY C TRUS | 97
133 | IVERSON ROBERT & PAUL | 344
134 | PROBST MICHAEL E & JOAN S | 118
135 | MOUNTAIN SPRINGS RANCH LLC | 2077
136 | HANSEN MAX A (DEN) | 160
137 | BIG SHEEP CREEK RANCH INC | 80
138 | ANGELO AMORDEES F | 2126
139 | BENJAMIN BONNY LEE & VINCE LEW | 61
140 | MARTINELLI GORDON S AND GLADYS | 2026
141 | HANSEN ROSS RANCH | 2296
142 | SKIMLINE GRAZING ASSOCIATION | 20682

Private
Forest Service
Bureau of Land Management
National Park Service
Other Federal Land
Fish and Wildlife Service
State Lands
Local Govt
Native American
MFWP - WMA
Lake/Reservoir
Interstate
Secondary Highway
Highway
Road
Primitive Road
River
Stream/Creek
Intermittent Creek
Township
County Border
Fish Wildlife & Parks Wildlife Management Area

NOTES:
Not all legend items may appear on this map.
Features shown on this map do not imply public access to any lands.
The land status data displayed on this map may not be complete and may contain errors in boundary locations and/or coding.

DISCLAIMERS:
The MT NaturalHeritage Program, MT State Library, MT Dept. of Administration and MT Dept. of Revenue make no representations or warranties regarding the accuracy, timeliness, or completeness of the data contained in these maps and assumes no responsibility for the suitability of these data for a particular purpose. These agencies will not be liable for any damages incurred as a result of errors displayed here. The ownership boundaries displayed on this map are not based on land survey data and are not a substitute for property surveys.
This map displays public and private land ownership information derived from several sources and continues to be corrected and updated.

0 1 2 3 4 5 6 7 8 9 10
Scale of Miles

SOURCES / ACKNOWLEDGEMENTS

This map was produced as a joint effort between the MT Dept. of Fish, Wildlife, and Parks (FWP) and the Montana Natural Resource Information System (NRIS) of the MT State Library, in response to Montana Code Annotated 87-1-208, which directs the FWP to "... work cooperatively with all state and federal land management agencies ... to develop accurate land ownership maps ...in the State".

The public land data in from the MT Natural Heritage Program land stewardship data collection. Much of this data was originally digitized by the Bureau of Land Management (BLM) from 1:100,000 scale BLM Surface Management Status maps. Additional information, corrections and updates (especially for tribal lands and private lands) were added by the University of Montana, wildlife Spatial Analysis Unit, during 1995-1995. Since 1995, the Montana NaturalHeritage Program has made numerous updates and corrections (especially for state trust lands, Montana Fish, wildlife & Park areas, US Fish & Wildlife Service areas, and conservation easements). These edits are based on data supplied by the various public agencies and land trusts, and have not been verified against county or Montana Department of Revenue records.

The private land data were developed for the Montana Cadastral Database Project. These data are provided through a cooperative effort between the Montana Department of Administration (DOA), the Montana Department of Revenue (DOR), other state agencies, local, governments, USDI/BLM and private enterprise. Lands depicted on this map represent single ownership of contiguous parcels that are at least 40 acres in size. The DOA maintains the GIS cadastral layer and the DOR maintains the private ownership information.

The base scale for the public ownership data is 1:100,000, though many of the recent edits incorporate data digitized from 1:24,000 scale maps or survey data. Private ownership data is accurate to scales of 1:24000 or smaller.

Map produced August 2005 with ownership data current as of August 2005.

USGS 100,000 Scale Quadrangle Index

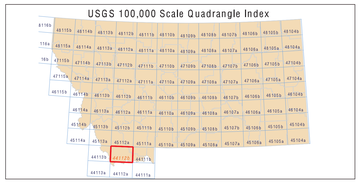

NRIS Map Number 04FWP0042