Montana Department of Fish, Wildlife & Parks

Private Land Ownership Identification

JORDAN - (47106a)

MONTANA Natural Resource Information System
Montana State Library – 1515 East 6th Avenue
Helena, Montana – (406) 444-5357

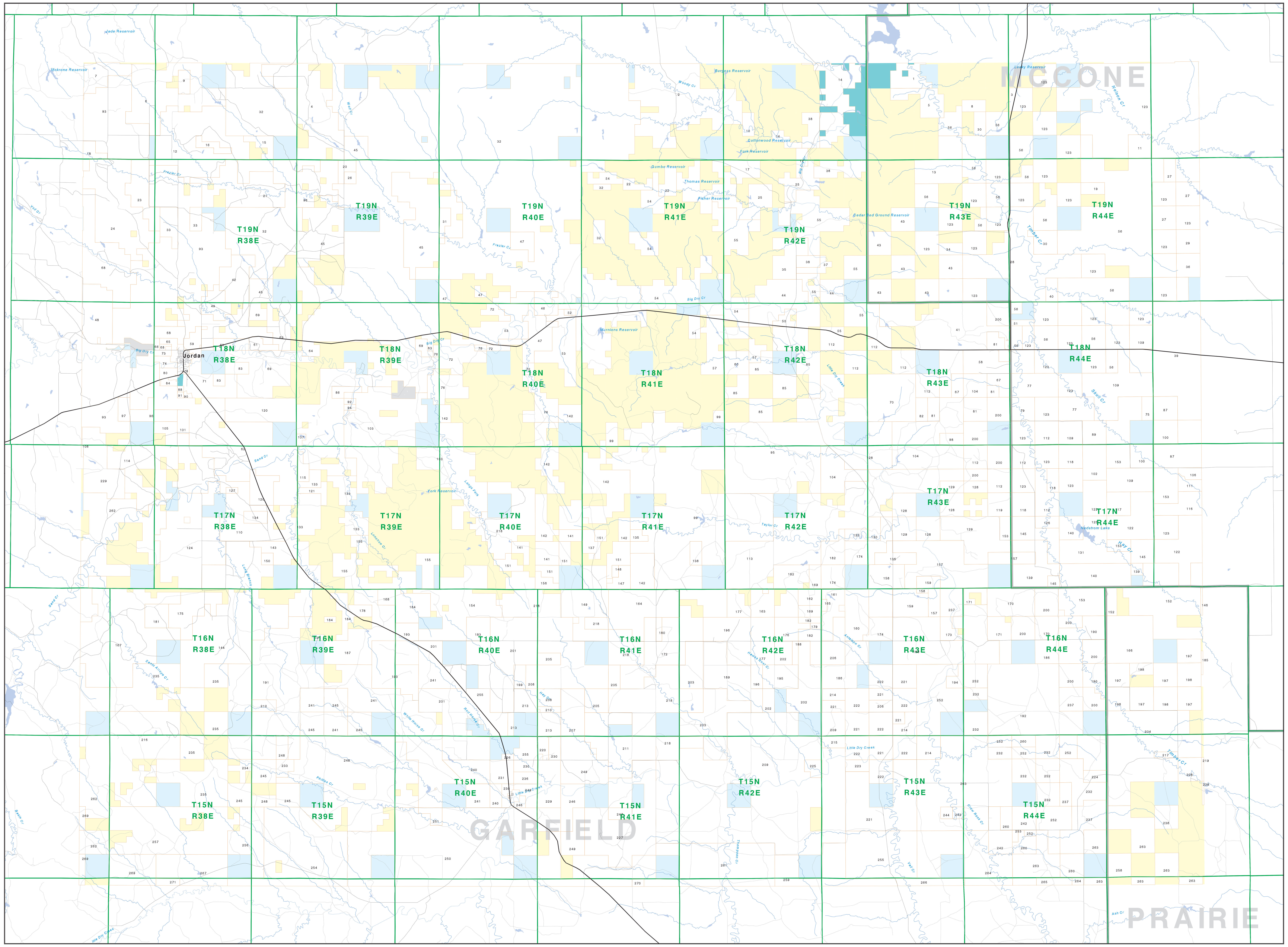

Private	State Lands
Forest Service	Local Govt
Bureau of Land Management	Native American
National Park Service	MFWP - WMA
Other Federal Land	Lake/Reservoir
Fish and Wildlife Service	Interstate
	Secondary Highway
	Highway

Road
Primitive Road
River
Stream/Creek
Intermittent Creek
Township
County Border
Fish Wildlife & Parks Wildlife Management Area

NRIS Map Number 04FWP0042

NOTES:
Not all legend items may appear on this map.
Features shown on this map do not imply public access to any lands.
The land status data displayed on this map may not be complete and may contain errors in boundary locations and/or coding.

DISCLAIMERS:
The MT Natural Heritage Program, MT State Library, MT Dept. of Administration and MT Dept. of Revenue make no representations or warranties whatsoever with respect to the accuracy or completeness of the data contained in these maps and assumes no responsibility for the suitability of these data for a particular purpose. These agencies will not be liable for any damages incurred as a result of errors displayed here. The ownership boundaries displayed on this map are not based on land survey data and are not a substitute for property surveys. This map displays public and private land ownership information derived from several sources and continues to be corrected and updated.

0 1 2 3 4 5 6 7 8 9 10
Scale of Miles

SOURCES / ACKNOWLEDGEMENTS

This map was produced as a joint effort between the MT Dept. of Fish, Wildlife, and Parks (FWP) and the Montana Natural Resource Information System (NRIS) of the MT State Library, in response to Montana Code Annotated 87-3-308, which directs the FWP to '.. .work cooperatively with all state and federal land management agencies... to develop accurate land ownership maps.. .in the State'.

The public land data is from the MT Natural Heritage Program land stewardship data collection. Much of this data was originally digitized by the Bureau of Land Management (BLM) from 1:100,000 scale BLM Surface Management Status maps. Additional information, corrections and updates (especially for tribal lands and private lands) were added by the University of Montana, wildlife Spatial Analysis Unit, during 1996-1998. Since 1998, the Montana Natural Heritage Program has made numerous updates and corrections (especially for state trust lands, Montana Fish, wildlife & Park areas, US Fish & Wildlife Service areas, and conservation easements). These edits are based on data supplied by the various public agencies and land trusts, and have not been verified against county or Montana Department of Revenue records.

The private land data were developed for the Montana Cadastral Database Project. These data are provided through a cooperative effort between the Montana Department of Administration (DOA), the Montana Department of Revenue (DOR), other state agencies, local, governments, USDI BLM and private enterprise. Lands depicted on this map represent single ownership of contiguous parcels that are at least 40 acres in size. The DOA maintains the GIS cadastral layer and the DOR maintains the private ownership information.

The base scale for the public ownership data is 1:100,000, though many of the recent edits incorporate data digitized from 1:24,000 scale maps or survey data. Private ownership data is accurate to scales of :1:24000 or smaller.

Map produced August 2005 with ownership data current as of August 2005.

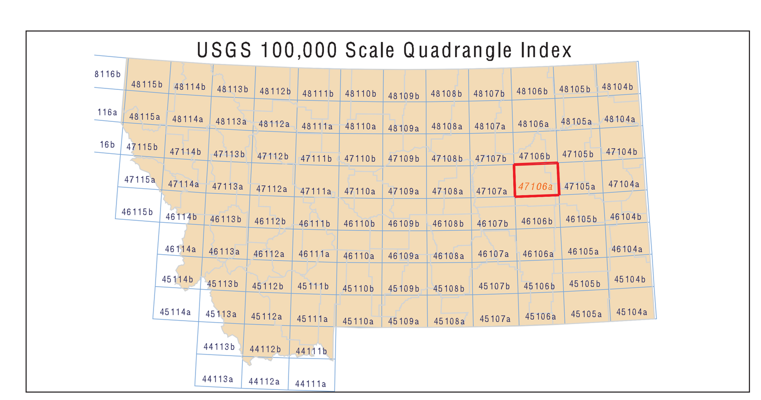

Parcel Num: Owner Name, Total Acres

1 : MC KERLICK JOHN W & ELDA B, 878
2 : BURGESS RANCH, 6776
3 : USDI BUREAU OF LAND MANAGEMENT, 130
4 : MASON THELMA ETAL, 4570
5 : MC KERLICK JOHN W ETAL, 1079
6 : OLSON NORMAN L, 4299
7 : ENGDAHL RANCH, 1082
8 : D & M HABER FAMILY TRUST AGREE, 319
9 : SWAYNE MARY CATO, 319
10 : BURGESS RANCH & MCKERLICK JOHN, 319
11 : WALLER LEO D, 638
12 : JORDAN HEIRS INC, 5282
13 : HABER MARJORIE J & DANN DONALD, 1922
14 : MCKERLICK JOHN W THOMAS C & NO, 2850
15 : TURNER LEE TRUSTEE & TURNER LY, 1078
16 : HOULIHAN EDWARD J MARGARET M &, 319
17 : BILLING EVELYN E, 2739
18 : WILSON RICHARD L & JANICE M, 420
19 : GOFF L JAY, AKARD LOLA MADGE &, 319
20 : BLACKHURST JOHN HUGH, 319
21 : SCHILLREFF FERN E, 2953
22 : MCRAE JACK WM C & BRENT R, 799
23 : TRUMBO MICHAEL J & MARY ELIZAB, 1425
24 : STINEBAUGH ROY E & FREDA, 4719
25 : BILLING ROSA MAY, 2207
26 : PIERCE EVELYN JUNE TRUSTEE, 160
27 : MURPHY RANCH INC, 1591
28 : SCHAETZ THOMAS J, 5660
29 : LOGAN MARILYN ETAL, 638
30 : VEJTASA EUGENE E, 959
31 : TRAVIS JERRIS &, 304
32 : HILLENBRAND JOHN, 77783
33 : MURNION JAY, 999
34 : WILCOXEN GERALD E & LOIS A, 319
35 : KOUNTZ PAUL R & LINDA J, 1274
36 : LOGAN FARM INC, 637
37 : FILLAFER HARRY & PHYLLIS, 319
38 : KERR BYRON R, 1880
39 : SODA CREEK INC, 6682
40 : BASS FARMS INC, 319
41 : FRADY RANCH, 6354
42 : 'O''CONNOR CHARLES E.', 3762
43 : J & K LIVESTOCK INC, 3818
44 : HOVERSON RANCH, 4459
45 : FOGLE KENNETH L & ALICE J, 8553
46 : COLDWELL & SONS, 600
47 : SPEAR J INC, 2744
48 : RUDOLPH EDITH TRUSTEE, 1925
49 : RYAN JAMES W, 801
50 : RIEKER GRACE A & CRENSHAW WM B, 320
51 : AHLSTROM MAX R & R VINING, 158
52 : JONES ROBERT E & DICKSON LORI, 80
53 : BILLING RANDALL C, 4070
54 : BIG DRY ANGUS RANCH CO, 5361
55 : GIBBS PATRICK E & BEVERLY J, 6793
56 : HINNALAND JACK, 20760
57 : WITHEE LARRY R, 1931
58 : TWITCHELL JUDD & EVA, 1750
59 : WATSON WESLEY D, 329
60 : WITHEE LARRY REX, 656
61 : HAGEMAN FAMILY TRUST, 318
62 : MURNION VIRGINIA L & LEE, 12310
63 : HENSLEIGH JEROME L ETAL, 1755
64 : COOLEY JOHN J & COOLEY BONNIE, 284
65 : RYAN LORIENE DEE & KENNETH W, 158
66 : STANTON IRL K & JO ANN, 74
67 : BIGELOW PAULINE M, 799
68 : L R RANCH CO, 4014
69 : COOLEY JOHN J & BONNIE BRUSETT, 3435
70 : GIBBS JOHN T & HELEN A, 2554
71 : COOLEY RICHARD G, 1238
72 : WILSON CHARLES J & SANDRA B TR, 1826
73 : HAFLA MARLYS TRUSTEE, 117
74 : RILEY WILMA, 229
75 : LARSON WILBUR & AGNES & JACK, 319
76 : WILSON CHARLES J & SANDRA B, 2480
77 : HAGLUND RANCH INC, 2231
78 : KESTER BAAN GENE, 52
79 : SPAULDING STEVEN W, 636
80 : HUNTER LAWRENCE WAYNE & ALICE, 193
81 : BIGELOW PAULINE, 1595
82 : COLE LELAND D ETAL, 319
83 : COOLEY JOHN JUDE, 662
84 : CHRISTENSEN EUGENE B & KARLA R, 124
85 : GIBBS PHILIP J, WITTMAYER MARY, 3195
86 : GRAUMAN DONALD F TRUSTEE OF TH, 281
87 : LARSON WILBUR L & AGNES S, 2549
88 : RYAN JAMES W JESSIE A & EDWARD, 42
89 : HAGLUND PHILLIP G JR & DOLORES, 636
90 : MCKEEVER MICHAEL F & NOREEN H, 50
91 : WRIGHT LLOYD N & LADONNA A, 41
92 : HARBAUGH DON, 80
93 : MURNION PHILIP P & CYNTHIA E, 16840
94 : HARBAUGH GENE, 80
95 : HOUGARDY RANCH COMPANY, 7555
96 : PROUE DONALD D & BETTY J REVOC, 2293
97 : KRAFTHEFER ANN, 320
98 : DOERING EDGAR JOHN PAUL & RALP, 320
99 : ROSS RANCH & LIVESTOCK CO, 18254
100 : LARSON JACK N, 1281
101 : MURNION VIRGINIA L, 320
102 : KASTEN JEANNE, 958
103 : HARBAUGH RANCH CO, 10435
104 : J & K LIVESTOCK, INC., 6250
105 : CARLSON JEFFERY E, 1510
106 : BIEBER H R & SONS, 283
107 : FOUR ACES INC LIFE ESTATE TO, 102
108 : MACDONALD EDITH A & STEVEN, 43
109 : HAGLUND PHILLIP G & BEATRICE G, 5430
110 : CARLSON BRUCE R, & JUDITH A, 4359
111 : BIEBER EDWIN TRUST, 350
112 : GIBBS ROBERT G & DEBORAH L, 6121
113 : WHITESIDE LIVESTOCK CO, 10663
114 : RYAN THOMAS L & SHELLEY, 2113
115 : HARBAUGH ELEANOR L LOREN & LER, 309
116 : BIEBER H R & SONS INC, 955
117 : LAPINE FAMILY TRUST, 639
118 : GIBBS GERALD R & DELORES J, 1596
119 : GIBBS GERALD R & DOLORES J, 639
120 : FOUR ACES INC, 10213
121 : PUTNAM SCOTT J & LORRAINE O CO, 318
122 : SCHMIDT HEREFORDS INC, 5105
123 : GREAT NORTHERN PROPERTIES LP, 33981
124 : KRIKORIAN JOHN & FRANCIS, 5283
125 : SCHMIDT HERFORDS INC, 320
126 : ANDERSON OSCAR E, 319
127 : HAMMONS DARLENE, 80
128 : GIBBS HELEN A ETAL, 7622
129 : BOLLINGER INC, 3521
130 : ERLENBUSCH VERN, 320
131 : WESTLAND LAVONNE L /DBA BORDER, 1918
132 : ERLENBUSCH HAROLD D & MARY E, 320
133 : PONESSA RUSSELL G & CANDACE, 5105
134 : KIRBY LOREN J, 320
135 : ROSS H B, 200
136 : HELM GARY P & VICKI L, 640
137 : ROGERS LINDA K & REESE ISAAC, 440
138 : NELSON FRANK E & M JANE, 320
139 : BORERVIEW RANCH INC, 1917
140 : WESTLAND LAVONNE L/DBA BORDERV, 2558
141 : SCHMIDT DONNA M & GAIL, 1275
142 : ISAAC THELMA, 7445
143 : KIRBY LORNE JACK, 691
144 : UTHAUG LIVESTOCK CO, 9031
145 : BORDERVIEW RANCH, 2076
146 : LEVANG WOODROW, 59
147 : BARNES JAMES L, 439
148 : BARNES JAMES, 89
149 : ROGERS LINDA, 2758
150 : KIRBY LOREN JACK, 160
151 : ROGERS LINDA K, 1796
152 : HAY CREEK INC, 4990
153 : BORDERVIEW RANCH INC, 5005
154 : BOLLINGER SIDNEY D, 3968
155 : KONZ CHARLES J & KAY A, 2825
156 : COE CLARA M, 319
157 : HELM HEREFORD RANCH, 4541
158 : HELM WM A, 1781
159 : HELM WM E, 1408
160 : ERLENBUSCH HARVEY L, 1365
161 : SCHLEPP JOHN C, 925
162 : ERLENBUSCH ERVIN R & DONNA, 447
163 : HAFLA LYDIA C, 732
164 : COLLINS EDWARD G & KAY L, 2916
165 : SCHLEPP JOHN C & DEE A, 68
166 : NAASZ PAULINA ESTATE, 2507
167 : MURNION COLIN K & MAURY J, 7673
168 : BABBITT ELEANOR TYRE TRUSTEE O, 323
169 : ERLENBUSCH ERVIN, 638
170 : JORDAN ARTHUR JOHN, 2168
171 : LOSINSKI WADE L, 1232
172 : LEONARD PLUHAR & SONS, 3479
173 : HAFLA MARVIN D, 438
174 : ERLENBUSCH LAWRENCE G, 2597
175 : UTHAUG LIVESTOCK, 1600
176 : ERLENBUSCH LAVERN L, 715
177 : HAFLA ANTON JR, 1893
178 : SMITH RUSSELL DYMOCK TRUSTOR, 286
179 : ERLENBUSCH STEPHEN K PATRICK W, 79
180 : MCFARLANE SIRI, 159
181 : DICKSON MICHAEL & STEVEN, 640
182 : ERLENBUSCH HAROLD D, 3052
183 : GRASSLAND FARMS, 640
184 : BAKER MARDRIE A, 2819
185 : ERWIN GACKLE INC, 50
186 : HEITZ JOHN R & ANGELA M, 7439
187 : PHILLIPS CREEK RANCH, 1958
188 : FOLK WILLIAM F, 159
189 : HAFLA DONALD L & MARGARET R, 2545
190 : MOOS IDA ETAL, 2350
191 : SNELL & SONS, 9287
192 : JANITELL BROTHERS LLC, 7494
193 : OLSON EDWIN C, 2515
194 : JORDAN ALFRED, 319
195 : TWITCHELL GAYLE, 955
196 : HAFLA DONALD L & MARGARET R JT, 2229
197 : GREAT NORTHERN PROPERTIES L.P., 3175
198 : SCHLINKER DAVID, 2214
199 : SMITH NANCY M & MCCLUNG JOHN B, 320
200 : GREAT NORTHERN PROPERTIES, 6386
201 : CLAUSON RANCH CO, 9274
202 : HAFLA TIM J & CHERYL A, 2703
203 : WINDANGER FARMS GENERAL PARTNE, 3971
204 : HEITZ TED & SHIRLEY, 7083
205 : LOSINSKI MICHAEL A & RHONDA L, 1264
206 : HELM JAMES K, 1254
207 : 'O''CONNOR CHAD R', 1280
208 : BOGART TANYA R, 782
209 : RAY JERREL INC, 22823
210 : MCKINNEY LARRY G & KATHLEEN A, 146
211 : PLUHAR ALAN D & MARLA RAE, 3147
212 : COSGRIFF ROBERT P HELEN M & SW, 330
213 : MCWILLIAMS CALVIN R, 1419
214 : WANKEL THOMAS L & KATHY, 1424
215 : RAY JERRELL INC, 309
216 : EDWARDS VIRGINIA L TRUSTEE OF, 5691
217 : HEITZ RANCH INC, 160
218 : PLUHAR RANCH CO, 15606
219 : HEITZ LORRAINE H &, 52
220 : CLAUSON NICHOLAS & BETTY R, 265
221 : T B M FARMS, 6842
222 : WANKEL THOMAS L & KATHY K, 4467
223 : ISH ALBERT DARLINGTON JR, 319
224 : SINGLETON JAY DEE & MARY M, 318
225 : NIMIS CARL R & ELIZABETH K, 318
226 : CLAUSON NICHOLAS & BETTY, 80
227 : MCDONALD DONALD G & CAROLYN M, 5577
228 : CAHILL DOUGLAS A & SHELLY S, 688
229 : MONTGOMERY JAMES F, 3563
230 : CLAUSON NICHOLAS J & BETTY, 639
231 : CLAUSON RANCH CO A MONTANA CO, 639
232 : JORDAN ALFRED L, 4607
233 : CLEARY EDWARD J & KATHLEEN E, 320
234 : WEIMER DORIS ETAL &, 320
235 : EDWARDS FRANK & ROSE MARIE, 8294
236 : PIERSON LELAND THOMAS WM RAY K, 319
237 : JORDAN JULIE A, 3468
238 : SINGLETON J D, 640
239 : GODDARD FAMILY TRUST (THE), 259
240 : HEINEN PATRICIA I, 1278
241 : PHILLIPS CREEK RANCH INC, 9611
242 : SINGLETON JAY D & MARY M, 1593
243 : SCHUBERT JOANNE REV TRUST, 159
244 : DICKERSON FAMILY LIMITED, 159
245 : CROSS L RANCH INC, 3855
246 : PETITT MICHAEL, 1079
247 : MCDONALD DONALD G & CAROLYN N, 319
248 : LAZY U CATTLE CO A MONTANA COR, 10949
249 : PETITT MORSE & MICHAEL, 4022
250 : COHAGEN LAND & CATTLE CO, LLC, 15189
251 : ZLATAR MARY H TRUSTEE, 319
252 : ALFRED JORDAN INC, 6601
253 : FOSS EUGENIA A & HENRY THOMAS, 80
254 : BEECHER DONALD G, 6688
255 : JANITELL BROTHERS LLC,, 5287
256 : MCCOY MICHAEL D DIANA L, 1965
257 : CHARANGUS RANCH CO, 5892
258 : SINGLETON LARRY JAY, 629
259 : WINDANGER FARMS GEN PARTNERSHI, 2595
260 : SINGLETON J D & MARY M, 1749
261 : MURNION DOMINIC, 7463
262 : LACOSTA LIVESTOCK CO, 9984
263 : SINGLETON FARMS, 13246
264 : SINGLETON BROS INC, 4352
265 : SINGLETON JAY DEE & MARY MARGA, 306
266 : C E CATTLE CO, 575
267 : LUND JACK T & PEARL M, 2321
269 : MILAM BASIN CREEK RANCH, 2029
270 : BERGDAHL REMEDIOS L, 99
271 : ROLLINS DAVID F & JEANNETTE J, 197