Private Land Ownership Identification

HARDIN - (45107b)

Montana Department of Fish, Wildlife & Parks

MONTANA Natural Resource Information System
Montana State Library – 1515 East 6th Avenue
Helena, Montana – (406) 444-5357

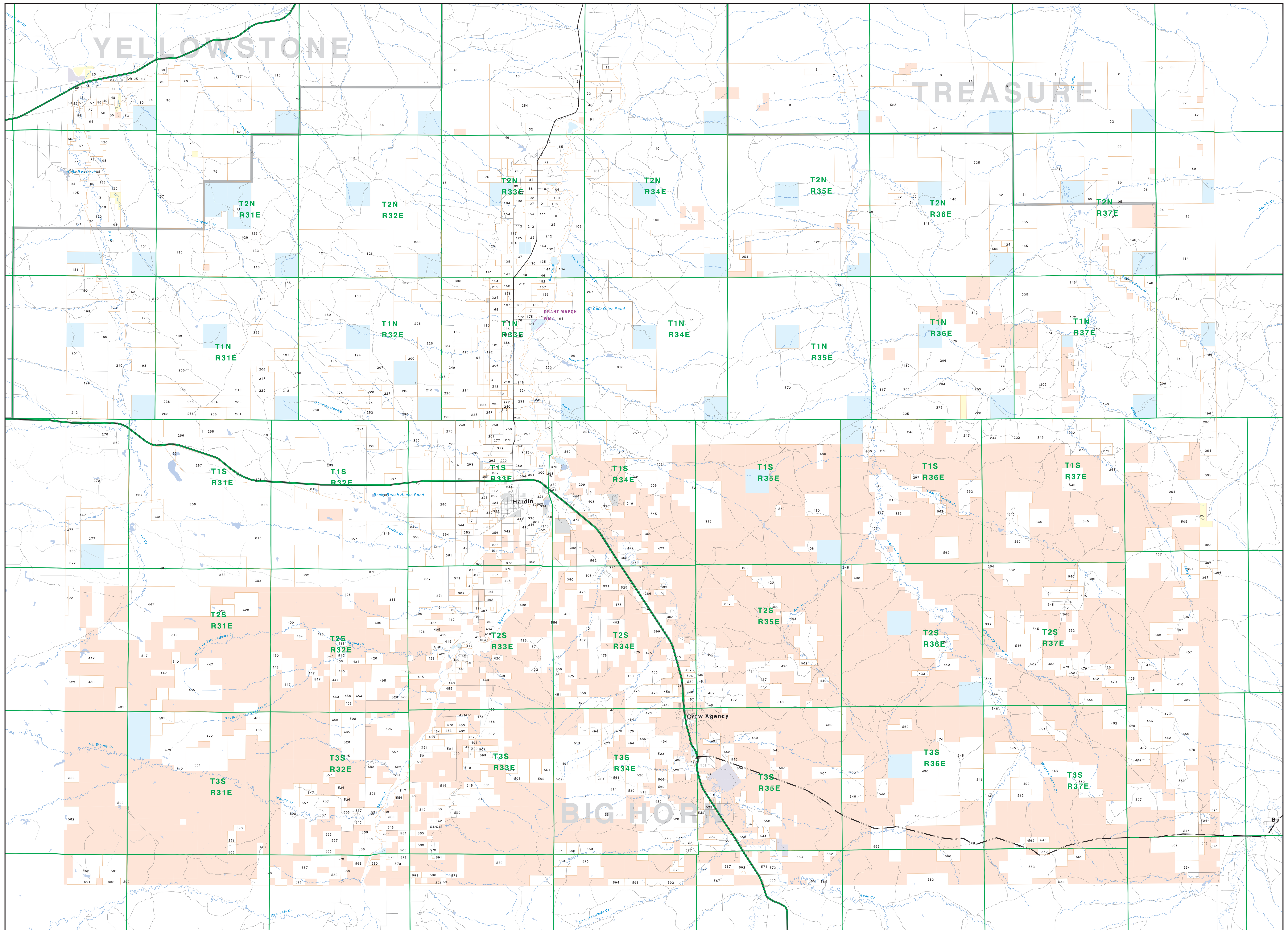

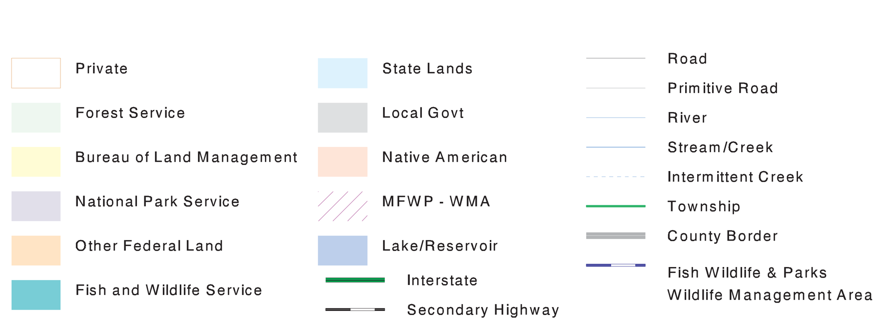

NRIS Map Number 04FWP0042

0 1 2 3 4 5 6 7 8 9 10
Scale of Miles

NOTES:
Not all legend items may appear on this map.
Features shown on this map do not imply public access to any lands.
The land status data displayed on this map may not be complete and may contain errors in boundary locations and/or coding.

DISCLAIMERS:
The MT Natural Heritage Program, MT State Library, MT Dept. of Administration and MT Dept. of Revenue make no representations or warranties whatsoever with respect to the accuracy or completeness of the data contained in these maps and assumes no responsibility for the suitability of these data for a particular purpose. These agencies will not be liable for any damages incurred as a result of errors displayed here. The ownership boundaries displayed on this map are not based on land survey data and are not a substitute for property surveys. This map displays public and private land ownership information derived from several sources and continues to be corrected and updated.

SOURCES / ACKNOWLEDGEMENTS

This map was produced as a joint effort between the MT Dept. of Fish, Wildlife, and Parks (FWP) and the Montana Natural Resource Information System (NRIS) of the MT State Library, in response to Montana Code Annotated 87-3-308, which directs the FWP to '. . .work cooperatively with all state and federal land management agencies... to develop accurate land ownership maps.. .in the State'.

The public land data is from the MT Natural Heritage Program land stewardship data collection. Much of this data was originally digitized by the Bureau of Land Management (BLM) from 1:100,000 scale BLM Surface Management Status maps. Additional information, corrections and updates (especially for tribal lands and private lands) were added by the University of Montana, wildlife Spatial Analysis Unit, during 1996-1998. Since 1998, the Montana Natural Heritage Program has made numerous updates and corrections (especially for state trust lands, Montana Fish, wildlife & Park areas, US Fish & Wildlife Service areas, and conservation easements). These edits are based on data supplied by the various public agencies and land trusts, and have not been verified against county or Montana Department of Revenue records.

The private land data were developed for the Montana Cadastral Database Project. These data are provided through a cooperative effort between the Montana Department of Administration (DOA), the Montana Department of Revenue (DOR), other state agencies, local, governments, USDI BLM and private enterprise. Lands depicted on this map represent single ownership of contiguous parcels that are at least 40 acres in size. The DOA maintains the GIS cadastral layer and the DOR maintains the private ownership information.

The base scale for the public ownership data is 1:100,000, though many of the recent edits incorporate data digitized from 1:24,000 scale maps or survey data. Private ownership data is accurate to scales of :1:24000 or smaller.

Map produced August 2005 with ownership data current as of August 2005.

USGS 100,000 Scale Quadrangle Index

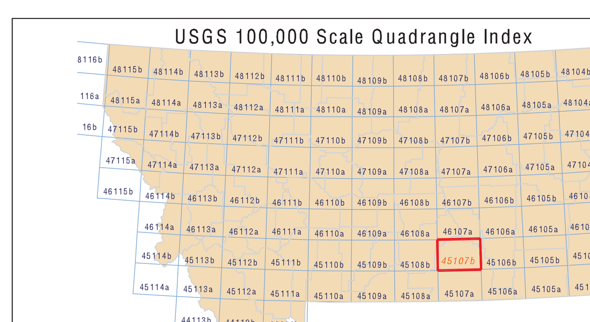

Parcel Num: Owner Name, Total Acres

1 : WILSON, ARCHIE & SONS INC, 7973
2 : WILSON, RUTH, 626
3 : LACKEY, DARRYL L, 1895
4 : PINKERTON BILL & DONNA A, 1261
5 : OTTUN JESSIE, 2367
6 : HOPE SONNI & J T, 1726
7 : ICKES C STARK, 767
8 : HOPE NORA, 1747
9 : SINCLAIR OIL CORP-TAX DEPT, 8922
10 : WOLFE ELLEN TREDWAY AKA, 19482
11 : GASS FAMILY RANCH, INC, 359
12 : SORREL HORSE FARMS, 85
13 : SORREL HORSE RANCH, 1315
14 : LEE O E, 160
15 : STAMPFEL JAMES E, 13058
16 : KEMPH LAND & LIVESTOCK CO, 2199
17 : SIAN, RANDY & CAROLYN, 624
18 : WATSON, MARK & SHIRLEY, 1011
19 : NICHOLS O N & PAULINE TRUSTEES, 1990
20 : BFE LLC, 7154
21 : ALLEN HARRY P & ELLEN T WOLFE, 402
22 : OBLENDER, WILBUR A & LORETTA J, 205
23 : STAMPFEL, JAMES E & ANDREA, 319
24 : SAN ISIDORE & CO INC A MT CORP, 156
25 : GEE, LAVADA N, 111
26 : SHERRODD, GARY E & PATTY ANN, 53
27 : WILSON, ARCHIE LEE & DARLENE, 160
28 : HUNT, RUBY B (1/70 INT), 160
29 : THOMAS, TONY L & DIANA K, 44
30 : SAN ISIDORE & CO,INC, 152
31 : ALLEN HARRY P & ELLEN T, 157
32 : STRAND LEONARD M & EMMA J, 5141
33 : ROGERS JEAN, 518
34 : BOHL, LAWRENCE P ETAL, 53
35 : HERBEL JAMES C & ETHYL L, 1541
36 : ROBINSON, ALLEN & SANDY, 899
37 : SHERRODD, THOMAS E & CYDNIE K, 225
38 : SAN ISIDORE & CO. INC., 326
39 : SKIERKA, VINCENT, 163
40 : ALLEN HARRY P &, 406
41 : CHAPPELL FAMILY FARM & RANCH I, 142
42 : WILSON, LEE & DARLENE, 318
43 : ROGERS WILLIAM G, 570
44 : STROBBE, RUBY M TRUSTEE OF RUB, 1240
45 : PEABODY, LARRY E & MARY R & AN, 75
46 : OLENIK ANDREA M, 3358
47 : HAMMOND BERT L, 320
48 : PEABODY, LARRY E & MARY R, 187
49 : FRENCH, JAMES O & DEBRA A, 66
50 : LOFING, MARTIN R TRUSTEE, 65
51 : ZULLIG ALAN L TR, 422
52 : WEEDING, DAVID E & LAURIE J, 48
53 : PEABODY, LARRY E & MARY, 156
54 : PATTERSON JOHN W & RUTH ANN, 639
55 : URLACHER, EDWARD J & ROSALIE, 92
56 : LAMBRECHT, DAVE P & CYNTHIA K, 287
57 : KEMPH, TRAVIS L & DAWN M, 295
58 : BFE, LLC, 1279
59 : FIRST BANK (NA) BILLINGS TRUST, 110
60 : WILSON LEE, 790
61 : DAVIDSON CATTLE CO, 5104
62 : HARPER OAKLEY H & IDA I, 160
63 : STIEBER HENRY JR, 293
64 : SLANINA, GARY S & DONIELLE A, 239
65 : PIERCE G RON, 430
66 : SMITH, J BRADLEY & MILDRED A, 157
67 : FLY CREEK ANGUS INC, 10961
68 : DRAKE, THELMA B & NOEL L YOUNG, 80
69 : BOOTH LAND & LVSTK, 3830
70 : HENRY, GEORGE T, 583
71 : KRIEG GARELD F, 148
72 : NISSLEY KAREN A TRUSTEE, 156
73 : LARSON JAMES AND KAREN, 80
74 : MEHLING ROBERT CRAIG, 436
75 : ROKITA RUSTY &, 199
76 : ROKITA RUSTY & DEBORAH, 450
77 : BYXBE, WILLIAM C & LAURIS A, 533
78 : TRENHOLME WM N TRUST, 492
79 : BOHL FARM INC, 1098
80 : MAY VIRGINIA TRUSTEE, 319
81 : SINCLAIR OIL CORP (GAME RANCH), 12849
82 : DAVIDSON CATTLE CO, A NORTH DA, 640
83 : HAMMOND MARJORIE A, 320
84 : MURPHY GLEN PAT & LEEANNE, 80
85 : LINDEEN, PHYLLIS, 156
86 : ANITA ANGUS RANCH, 60
87 : HUNTLEY PROJECT IRRIGATION DIS, 61
88 : LETHERMAN DIRK &, 155
89 : MITCHELL RICHARD E, 60
90 : HAMMOND ARNICA SAGE 9/, 50
91 : HAMMOND ZHENYA KARA, 110
92 : HAMMOND ARNICA SAGE, 120
93 : HAMMOND ESTELLA WILLSON, 120
94 : FIREFLY RANCH LIMITED PARTNERS, 159
95 : HOWARD RICHARD A TRUST, 1473
96 : HOWARD LEE & LINDA, 3238
97 : HOWARD RICHARD A & MILDRED A T, 960
98 : MAY VIRGINA R TRUSTEE 1/, 2880
99 : WELBORN, CAROL S, 59
100 : COLLINS J D, 168
101 : WATSON WALTER C & LINDA JT, 141
102 : MEHLING JOHN LEE, 80
103 : MEHLING JOHN D, 148
104 : MURPHY TIMOTHY J & SUE E, 171
105 : OSNESS, M DALE, 246
106 : COLLINS J D &, 138
107 : MEHLING JOHN LEE &, 180
108 : LINDEEN, PHYLLIS JEAN, 631
109 : SINCLAIR OIL CORPORATION, 3498
110 : DORN LARRY MICHAEL, 304
111 : KELLER BERNARD, 157
112 : TWIN COULEE RANCH INC, 306
113 : KAMP, LEO JR & CORINNE C 1/2 I, 846
114 : BOOTH LAND & LIVESTOCK, 3942
115 : PATTERSON LAND & LIVESTOCK CO, 25930
116 : KAMP, LEO JR & CORINNE C 1/2IN, 80
117 : SINCLAIR OIL CORP WY CORP, 3202
118 : WORDEN TRADING COMPANY, 2815
119 : M & D PARTNERSHIP, 133
120 : LINDEEN, PHYLLIS J, 864
121 : FALLIN, EARL TRUSTEE (ETAL), 240
122 : GENTRY JAMES E & VELMA, 3198
123 : BENZEL JOHN & RUTH I, 1078
124 : WESTMORELAND RESOURCES INC (2N, 120
125 : DUDIS INC, 861
126 : ATKINS DOUGLAS & BONITA, 2805
127 : KINCAID JOHN H TRUST 9/1/82 UN, 2232
128 : DARGE DAVID R, 55
129 : WORDEN TRADING CO A MT CORP, 160
130 : FISHER ROGER & BETTE J 1994 RE, 11213
131 : FOSS LAND & LIVESTOCK CO INC, 640
132 : JC RIVER RANCH LLC, 250
133 : DARGE RONALD D, 204
134 : BENZEL RICHARD A & CHRISTIE L, 57
135 : FOX DONALD D & LUELLA J, 160
136 : MOSBACK DOLLIE TRUSTEE, 120
137 : FOX RUSSEL K & NANCY L, 134
138 : NAYEMATSU KAY, 160
139 : STAMPFEL JAMES E & ANDREA, 2119
140 : BOOTH LAND & LIVESTOCK CO, 2961
141 : HARLIN MICHAEL J, 438
142 : FIRST INTRSTE BK OF CMMRCE AS, 80
143 : WESTMORELAND RESOURCES INC(1N, 8145
144 : WACKER DENNIS D &, 78
145 : BRANDT STEPHEN C, 5652
146 : WEINBERG KATHERYN (1/2), 159
147 : NAYEMATSU DIANA MICHIRU, 155
148 : REDDING COIL JR & JACKIE L, 2320
149 : WEBBER FARMS INC A MT CORP, 48
150 : STEIGER LAURENCE L & NATALIE V, 1197
151 : STEIGER LARRY, 2670
152 : MACPHERSON ROSS J, 117
153 : COBURN LYNDON S JR &, 159
154 : RIDER FARMS INC, 521
155 : MELVILLE VERNARD, 307
156 : ROBERTS DONALD L, 300
157 : ROBERTS DONALD L & CAROL W, 80
158 : M & M SEED, 76
159 : BAKER DONALD D, 320
160 : TORSKE ALVIN K & EDITH G TRUST, 725
161 : WESTMORELAND RESOURCES INC (T1, 4859
162 : MILLAR ELLIS & PATRICIA JT, 639
163 : OSNESS DALE & DAVID A, 80
164 : WACKER DENNIS D & DEBRA A, 709
165 : SVAREN FRANCINE KAY, 158
166 : SCHNEIDER LYDIA, 133
167 : MYHRE MICHAEL J S & DIXIE D, 130
168 : MYHRE MICHAEL & DIXIE D, 160
169 : PINE RIDGE LP A MONTANA LMTD P, 959
170 : NOEL MARK S & SHERRY K CO-TRUS, 116
171 : REDGER MERLE E & VYLA L A, 80
172 : VERMANDEL LEE, 3279
173 : SCHISSLER JOAN L, 143
174 : ROMINE E SCOTT, 1590
175 : WEBBER FREDERICK A TRUST, 76
176 : REDDING JOSEPH S &, 59
177 : ROBINSON GARY D TRUSTEE &, 159
178 : SPOMER ELIZABETH TRUSTEE, 56
179 : LAUTT VICKI L, 321
180 : LINDEEN PHYLLIS J, 1262
181 : TUNNICLIFF DARELL L & ROBIN L, 50
182 : LIND DENNIS E & KEVIN F, 319
183 : VESBACH JAMES D &, 68
184 : NEDENS ROGER E & GAYLE M, 766
185 : YERGER JOHN J & BARBARA J 1, 320
186 : LIND MYRON & STEPHANIE, 79
187 : J T X PROPERTIES PRTNRSHP, 399
188 : LEE GREGORY PAUL, 141
189 : MCGOVERN JOHN J FRANCIS M & PA, 640
190 : MILLER HARRY H & VELA MARY, 1274
191 : DORN RICHARD, 150
192 : FRIESEN ROYAL DEAN & DAWN, 159
193 : FRIESEN ROYAL DEAN & FRIESEN, 439
194 : FISHER ROGER & BETTY J JT, 320
195 : PAYNE THOMAS C JR & DOUGLAS M, 520
196 : HAYNIE FAY 60% INT, 1180
197 : PINE RIDGE LP, 320
198 : OSNESS DALE, 4145
199 : VERMANDEL ERNEST E & DOLORES T, 3789
200 : TAYLOR WAYNE A ETAL, 4080
201 : SCHESSLER GERALDINE F, 236
202 : ROMINE E SCOTT & VERONICA L LV, 2281
203 : MILLER GEORGE A SHERRY L & CAT, 641
204 : EDWARDS JAMES E, 1278
205 : ARNKEN HERBERT B & FRIDA TR, 265
206 : LUTHER JOSEPH T & DELORIS E, 2459
207 : ATKINS DOUGLAS & BONITA JT, 321
208 : PINE RIDGE, LPA MONTANA LMTD P, 320
209 : REDDING VELLA B, 80
210 : OSNESS MERTON DALE, 5549
211 : MILLER VELA MARY, 700
212 : WEBBER FARMS INC, 1624
213 : SECREST ROBERTA MAE, 52
214 : RAGLAND DON, 1155
215 : SECREST ROBERTA M, 108
216 : SECREST COTTON LEE & ROBERTA M, 594
217 : BLALACK RUSSELL EDWARD, 320
218 : CASSELMAN JAMES, 236
219 : BLAKE HENRY S JR TRUSTEE, 641
220 : MALONEY GERALD 40% UND INT, 1833
221 : BOEHS BARBARA R 1/2 INT UN, 2923
222 : ROMINE E SCOTT & VERONICA L CO, 1302
223 : ROMINE E SCOTT TRST LVG TR 2/1, 641
224 : DORN GEORGE & MARTHA, 345
225 : MILLER GEORGE A, 640
226 : ATKINS DOUGLAS J & BONITA, 489
227 : ROBINSON MICHAEL, 340
228 : ATKINS DOUGLAS G & BONITA, 340
229 : BLALACK RUSSELL E, 321
230 : TAYLOR JED K & NADI R, 120
231 : NG LIT FAMILY TRUST, 567
232 : HEGGE VICKI E, 72
233 : OTTUN ESTHER LAVERNE, 578
234 : BETTY J FISHER 1994 REV TRUST, 160
235 : ATKINS DOUGLAS J & BONITA ANN, 5227
236 : U S A BUREAU OF LAND MANAGEMEN, 52
237 : WESTMORELAND RESOURCES INC (1S, 2107
238 : LIND JOHN, 398
239 : WESTMORELAND RESOURCES INC (1, 798
240 : LEHMAN DON D, 60
241 : REDDING CECIL I & WYLMA M, 404
242 : VERMANDEL ERNEST E TRUSTEE &, 472
243 : HARDING MELODY P, 658
244 : ROMINE LARRY J, 650
245 : MILLER CATHY 2/6, 909
246 : KERN STEVEN W, 100
247 : LEHMAN DONALD & MARGY, 158
248 : MILLER GEORGE A 1/3 INT, 1593
249 : RAGLAND GERALD D & JOAN, 884
250 : MELVILLE STANLEY R, 169
251 : FORT CUSTER GOLF CLUB INC, 60
252 : MELVILLE VERNARD L &, 640
253 : HARLIN ROBERT F & SHARON J, 64
254 : MCDONALD LEE, 1681
255 : RUSSELL GEORGE A (ESTATE), 321
256 : JESSRING C T, 321
257 : BIG HORN RIVER RANCH INC, 6409
258 : DORN JAMES D & DEBORA A, 179
259 : FISHER RICHARD S, 222
260 : MELVILLE VERNARD L & LOIS H, 2724
261 : BOEHS BARBARA R, 117
262 : STEIGER LARRY & NATALIE V, 2810
263 : BIG HORN HOLDINGS INC, 8987
264 : CRUM MARIE L TRST, 4001
265 : TYSVER DALE, 6629
266 : RAINES TWILA, 2252
267 : GREYTAK JOHN & JERRY TR DATED, 2148
268 : PETERS PAULINE C, 1223
269 : SIEWERTS A SPRING CREEK LMTD P, 855
270 : SIEWERTS AT SPRING CREEK LMTD, 4970
271 : MONTANA STATE OF, 70
272 : PETERS DANIEL PAT, 159
273 : MALONEY GERALD 40% UND IN, 487
274 : ATKINS DOUGLAS J &, 922
275 : MELVILLE RANDY, 80
276 : REDDING WILMA G & DONALD G, 136
277 : KERN DELORES JEAN TRUSTEE, 199
278 : WYMAN SANDRA T, 161
279 : MILLER CATHY J, 1528
280 : TWAY PAULINE A, 160
281 : REDDEN WILLIAM JR & CAROLEE, 775
282 : YERGER JAKE & ELIZABETH M, 72
283 : YERGER JAKE, 82
284 : ROCKY MOUNTAIN POWER INC (H012, 167
285 : BAUMAN EARL WM &, 251
286 : TORSKE FARM INC, 2024
287 : SCHMECKEL MICHAEL T, 1262
288 : BASTROM TRAVIS, 162
289 : KOYAMA FARMS INC (H017600), 160
290 : DORN JAMES C & DEBORAH A &, 121
291 : SCHMECHEL MICHAEL T, 69
292 : DORN JAMES C & DEBORAH A (JT), 80
293 : MEHLING ROBERT CRAIG AKA CRAIG, 281
294 : MELVILLE RANDY W, 80
295 : UPDIKE HOCHHALTER LEAH REV LVN, 80
296 : DORN CARL & RITA ANN TRUSTEES, 200
297 : MILLER EDWIN A & EDNA MAE, 681
298 : YERGER HAROLD C & JOHN J, 4259
299 : AGRI SYSTEMS, 377
300 : YERGER JOHN J & HAROLD C, 3488
301 : BASTROM FLOYD & LINDA (H022400, 119
302 : SHIRASAGO MASUO JIM & FUKU MAR, 197
303 : GREENWALT GARY W & LINDA K, 61
304 : HETH MARTIN ROBERT & EMILY E (, 49
305 : DORN JAMES C & DEBORAH &, 63
306 : DORN LYNDA L, 519
307 : TORSKE MARY H & DARYLE E, 220
308 : FULTZ BASIL R, 4531
309 : ST PIERRE CECELIA, 99
310 : FIRST INTSTE BANK OF SHERIDAN, 160
311 : NEDENS SHAWN, 76
312 : NEDENS NANCY L, 96
313 : BELUE CLARENCE T & DIAN R JT, 54
314 : PEYOK DAVID M & FAITH, 46
315 : JONES CARL & SALLY FAMILY TRUS, 1044
316 : UFFELMAN KENNETH L &, 10640
317 : MILLER EDWIN A & EDNA MAE JT, 1364
318 : PRATT RITA OTTUN, 11895
319 : BURNS JOHN M HEIRS OF, 119
320 : ROCKY MOUNTAIN POWER INC, 158
321 : SHIRASAGO TAKUMI, 65
322 : ROMINE ENTERPRISES CORP, 65
323 : DEVORE FRANCES J, 50
324 : SOLBERG DAVID L, 247
325 : GOMEZ FERNANDO A, 52
326 : BESEL DANIEL G & ROBBIE J J, 49
327 : VANDER SLOOT MARIE K, 115
328 : CONWAY DARCY DAWN, 160
329 : NEUTGENS F JAMES, 55
330 : HOLLIS JAY LAWRENCE, 161
331 : DENEEN MORGAN, 83
332 : KOEBBE JULIE ANN TC, 80
333 : HERMAN GLADYS T TRUSTEE, 2937
334 : RIDGE ENTERPRISES LLC, 42
335 : DAVIDSON CATTLE COMPANY, 12556
336 : BEARY BONNIE W, 79
337 : STRICKER VICTOR TRUST 1/2 UND, 186
338 : STRICKER VICTOR TRUST 1/2 UND, 81
339 : STANTON HAROLD G & C KAREN, 43
340 : EAGLES NEST LODGE LLC, 59
341 : SCHINDLER JEFFREY D & DEBRA, 46
342 : LUTHER JOSEPH T & DELORES E, 713
343 : NEWGARD JOHN RICHARD TRUST, 161
344 : MOSBY JUDY A TC, 200
345 : YELLOWTAIL WAILES, 74
346 : ANDERSON HARLEN R & GERALDINE, 41
347 : BUTKAY JOHN G & NEITA MAE, 93
348 : TORSKE ALVIN K EDITH G TRUSTEE, 1119
349 : HARRIS AMELIA, 57
350 : PLATTS FAMILY TRUST DATED 5/5/, 80
351 : WALBORN CATTLE CO, 550
352 : WATSON ROBERT T &, 118
353 : LIEBLING FLORENCE 4, 81
354 : MELVILLE ARTHUR L & LILLIAN, 262
355 : TORSKE MILES & LORA, 272
356 : STRICKER GARY L & DONNA M, 301
357 : TORSKE LAND & LIVESTOCK, 2651
358 : FARLEY BURTON & SHERRY, 233
359 : STIEBER PAUL, 147
360 : TORSKE LAND & LVSTCK INC MT CO, 142
361 : HAWKER MRS VIRGINIA VESELY, 201
362 : UFFELMAN KENNETH L & JANET, 1134
363 : HEITZMAN DUANE A, 241
364 : MCDONALD LEE E, 158
365 : SECREST WALT & MAUREEN L, 74
366 : U S A IN TRUST FOR NORTHERN CH, 69
367 : CRANDALL KENNETH CLYDE, 176
368 : LAUGHERY FERN A, 202
369 : CURRAN RALPH C & CATHERINE A, 122
370 : STRICKER GARY L & JT, 161
371 : TORSKE WAYNE, 997
372 : DESMARAIS RENE J & TWILA M, 41
373 : CHRISTENSEN RICHARD C PRESIDEN, 4785
374 : WARREN DENNIS KIM, 123
375 : DORN FARMS INC A MT CORP, 196
376 : REDGER ERROL W & KAREN L, 144
377 : HARDY FERN A, 928
378 : REDGER ERROL W &, 68
379 : KOYAMA FARMS INC, 1056
380 : BURLISON LANA, 160
381 : NEDENS BRETT & HOLLY, 79
382 : PRETTY PAINT MELVIN & ELSIE A, 121
383 : WILSON LOUISE Y, 491
384 : SCOTT RONALD NOEL, 160
385 : MANOLIS ANTHONY J & JANIS L, 80
386 : GATRELL MARK, 66
387 : SCOTT RON TR, 126
388 : TORSKE MARY H &, 1010
389 : NEDENS BRETT D, 105
390 : TORSKE MARY H, 1673
391 : RILEY CAROLE S & JIMMY R, 360
392 : TUSHKA HAZEL, 238
393 : SLATTERY MARY & JANE, 311
394 : KUKES JOHN, 562
395 : PITSCH RONALD G & PATRICIA, 139
396 : WALBORN JOHN E TRUSTEE, 2515
397 : GRINSTEINER JANELLE ENZMINGER, 108
398 : KEELER SELINA M, 77
399 : DAWES J LARSON, 111
400 : COSSITT MARY HELEN, 303
401 : UFFELMAN WAYNE, 81
402 : NESSAN JACK A & EILEEN M, 362
403 : SCOTT LAND & LIVESTOCK LIMITED, 6405
404 : NISSLEY KAREN A & JOHN S TRUST, 66
405 : KUKES ROBERT L & JEAN ANN, 479
406 : TORSKE CATTLE CO A MT CORP, 863
407 : WALBORN JOHN E, 3501
408 : WARREN FLOYD INC, 5175
409 : PICKETT LAUREN, 706
410 : MCMEANS O MICHAEL &, 58
411 : TORSKE JAMES E & KELLY K, 75
412 : OHMSTEDE SCOTT & KELLIE J, 445
413 : ELHARD LEO M, 456
414 : MCMORAN DON & MARY & DONALD W, 54
415 : HILL LEDALE D &, 219
416 : HAMMOND GEORGE J & JOANNETTE, 1514
417 : PHIL GORDON J & MARY A 1/4, 44
418 : WHALEY ELIZABETH JOAN, 80
419 : HILL LEDALE D & JOLINDA, 81
420 : SCOTT DAN S HOMER A JR *DEED, 1324
421 : IMER RICHARD L & BETTY J, 279
422 : SCHAFF DAVID C & PATRICIA L, 111
423 : TORSKE MARY H &, 122
424 : GIESY KATHLEEN WM H & ERIC, 403
425 : GENATONE KATHY JO, 319
426 : LENNON ARTHUR G, 81
427 : PITSCH RONALD G & PATRICIA B, 209
428 : TORSKE CATTLE CO, 1775
429 : HANNEN KENNETH R, 43
430 : LIEURANCE EDWARD A SR HEIRS OF, 121
431 : SCOTT RANDALL I & LYNETTE CO-T, 321
432 : MORRISON AL HEIRS OF, 442
433 : SCOTT SHANN I TRST, 120
434 : CORKINS GARY C, 301
435 : RED WOLF VERNON, 120
436 : IMER RICHARD M, 77
437 : PETERSON DAN A, 161
438 : JEANS FORK CATTLE CO, 439
439 : WATT EDWARD A & SALLY LIND JT, 56
440 : FUF FARMS A MT PARTNERSHIP, 80
441 : IMER RICHARD L, 41
442 : SCOTT DAN S & HOMER A JR *DEED, 1439
443 : CARTER ADRIAN A EDWIN S & VIC, 121
444 : SCOTT DAN S ETAL **DEED ERRO, 403
445 : WATT EDWARD A &, 55
446 : SCHWEIGERT CHARLES A, 115
447 : GREYTAK MICHAEL S &, 9059
448 : PITSCH DAVID LEE & MELISSA, 386
449 : HARMON LEO W & ANITA M, 254
450 : UFFELMAN WAYNE & DIANA, 950
451 : BEARY ROBERT KEN, 323
452 : PITSCH DAVID L & DONALD L, 174
453 : LOU LOU GOSS, 321
454 : TORSKE THOR JAMES, 240
455 : DYE TIMMON W & DARLENE JOY, 103
456 : HAMMOND JO ANNETTE, 2236
457 : U S A IN TRUST FOR JENNINGS RO, 78
458 : UFFELMAN BRIAN BILL, 140
459 : U S A IN TRUST FOR JENNINGS LE, 320
460 : SEDER KENDALL, 500
461 : ERB DONALD M ETAL (CHAIN OF TI, 920
462 : HAMMOND GEORGE J, 1417
463 : PITSCH MELISSA, 341
464 : MCCORMICK ALMA F, 199
465 : WHALEY EDWARD L & ELIZABETH J, 100
466 : KWIATOWSKI INEZ LOBDELL (1/2), 562
467 : HAMMOND GEORGE J JR, 682
468 : SEDER KENNETH, 328
469 : MITCHELL NINA M BURTON UND, 163
470 : UFFELMAN RANDY D & CHERYL L, 41
471 : UFFELMAN RANDY D, 41
472 : MURPHY THOMAS J, 1442
473 : STEINMETZ MAXINE, 2086
474 : CAMPBELL FARMING CORP, 120
475 : UFFELMAN FARMS INC, 3038
476 : U S A IN TRUST FOR JENNINGS MA, 840
477 : NOT AFRAID MICHAEL & LORRI, 1781
478 : SEDER KENNETH A & SUSAN C, 122
479 : HAMMOND GEORGE J & JO ANNETTE, 2143
480 : PADLOCK RANCH CO, 1531
481 : DOYLE JOHN & THURLOW T, 198
482 : ZILER LAURENCE R & DENA R, 82
483 : ZACHARY WILLIAM C, 185
484 : B & H FARMS, 61
485 : GREYTAK MICHAEL S & SIGRID PUG, 10688
486 : SCHAAK RANDY R, 121
487 : DELP JACK D & DONNA T TRUSTE, 58
488 : SCOTT JAMES E, 89
489 : SCOTT LAND & LIVESTOCK, 322
490 : SCOTT LYNETTE, 1104
491 : SCOTT JAMES E INDIVIDUALLY, 304
492 : EGGERS RONALD WM J III, 1448
493 : MILLER JOSEPH J, 82
494 : SCHAAK RONNIE RAY & RANDY RAY, 1738
495 : NEDENS ROGER E &, 2546
496 : MIRACLE A TRUST, 44
497 : STOCKTON DAN JR, 41
498 : GOMEZ TERESA, 160
499 : COOPER LOIS SHIRLEY ROSE HEIRS, 722
500 : LEE DONALD R, 41
501 : DELP JACK D & DONNA T TRUSTEES, 546
502 : UFFELMAN RANDY & CHERYL, 1658
503 : UFFELMAN RANDY & CHERYL JT, 441
504 : STAGNER HELEN HARTLERODE, 403
505 : GOMEZ FERNANDO &, 798
506 : PITSCH DAVID LEE, 240
507 : INSKEEP VAUGHN WESLEY, 1448
508 : FUF FARMS A MT P, 406
509 : ESP W ARNE & DONNALEE G, 168
510 : FLORY CHARLES T, 987
511 : RIVERS EDGE RANCH INC, 136
512 : COLE DOROTHY A, 361
513 : ESP W ARNE & DONALEE G, 121
514 : WINTERS ALMA BERNADETTE, 321
515 : SCHAAK RONNIE R TC, 178
516 : WAGENAAR ANNA FAYE, 79
517 : SCHAAK RANDY RAY & RONNIE RAY, 154
518 : WEAVER DAN D & CLARA J, 147
519 : SCHAAK DOROTHY VIRGINIA, 2657
520 : ESP ARNE, 323
521 : SCOTT DAN S ETAL ** DEED E, 3500
522 : GREYTAK MICHAEL S, 988
523 : ZIER HAZEL L, 843
524 : U S A IN TRUST FOR, 410
525 : HAMMOND BERT L & ARLENE E L, 4852
526 : FUF FARMS A MT PTNRSHP, 3852
527 : UFFELMAN WILLIAM & HELEN A TC, 800
528 : T T RANCH INC, 3377
529 : UFFELMAN GARY D &, 498
530 : MESERVA DOROTHY L, 523
531 : ESP WENDELL ARNE & DONALEE, 322
532 : TORSKE LYNN N & CAROLYN J TC, 161
533 : SCHANAMAN LEE ROY & PEARL E, 122
534 : GOSS LOULOU, 326
535 : SCOTT THOMAS W & JOAN D, 161
536 : SCOTT JOAN D, 120
537 : UFFELMAN BRIAN B & STEVE, 121
538 : SCOTT THOMAS W, 46
539 : SCOTT JONATHAN R, 120
540 : UFFELMAN BRIAN B UND 1/2 INT, 121
541 : SMALL VIVIAN, 89
542 : UFFELMAN SCOTT, 182
543 : MAASS WILLIAM D APT C-16, 118
544 : CUSTER BATTLEFLD PRESERVATION, 117
545 : SCOTT DAN S ETAL ** DEED ERR, 4588
546 : SCOTT DAN S ETAL ***DEED ERR, 10302
547 : HUNT RUBY B, 522
548 : UFFELMAN RANDY, 41
549 : FUF RANCH INC, 223
550 : DENNY FAMILY TRUST A 26% UND, 867
551 : PITSCH HARVEY L TC, 229
552 : PITSCH HARVEY L & JULIANNE, 221
553 : CUSTER BATTLEFIELD PRESERVATIO, 2591
554 : FOX HARVEY L, 80
555 : SCHAAK RONNIE RAY &, 72
556 : CROW TRIBE OF INDIANS, 969
557 : UFFELMAN WILLIAM &, 2052
558 : MILLER CATTLE CO, 323
559 : ESP HENRY LEE & DONNA M, 321
560 : SCHMIDT DONNALEE G 1/2 INT, 161
561 : ESP HENRY L & DONNA, 3250
562 : SCOTT DAN S ETAL ****DEED ERRO, 11083
563 : SCHNEIDER HENRY JR, 162
564 : SMALL JOHN W JT, 398
565 : SCHNEIDER HENRY JR & GAYLE, 162
566 : KOEBBE JOSEPH V & JEAN L, 742
567 : UFFELMAN STEVEN D UND 1/2 I, 80
568 : UFFELMAN WILLIAM & HELEN L JT, 120
569 : LOOS DARECE C, 1443
570 : SINCLAIR OIL CORP, 65508
571 : COX RIDGEWAY, 390
572 : PITSCH BRENT L &, 235
573 : FOX IRMA, 243
574 : PITSCH REUBEN, 81
575 : PITSCH HARVEY L & JULIANNE JT, 141
576 : UFFELMAN HARRY L & VERNA, 301
577 : DENNY FAMILY TRUST A 29% UND, 572
578 : UFFELMAN HARRY L & VERNA F TC, 81
579 : SEDER KENNETH A & SUSAN C J, 81
580 : UFFELMAN LEROY & VERNA F, 69
581 : SCHWEND JESS CODY & KARA LEE, 2125
582 : S RANCH LTD A TEXAS LTD PTNRSH, 1174
583 : ROYAL CREST DAIRY INC A CO COR, 2579
584 : CONNER EUGENE G &, 150
585 : ESHLEMAN ROBERT H & MARY, 189
586 : MARGHEIM ROBERT L &, 258
587 : LAMAR RANCHING CO, 527
588 : HOVLAND MARY L, 411
589 : UFFELMAN HARRY L & VERNA F (, 161
590 : UFFELMAN WILLIAM & HELEN A, 160
591 : UFFELMAN WILLIAM & HELEN, 197
592 : PITSCH HARVEY L & JULIANNE J, 598
593 : LACKMAN FARMING CORP, 366
594 : NEFF BILLIE, 135
595 : UFFELMAN WILLIAM & HELEN TC, 54
596 : GIBSON CAROL R, 108
597 : UFFELMAN HARRY L & VERNA F, 2461
598 : U S A IN TRUST FOR CROW TRIBE, 1448
599 : U S A IN TRUST FOR CROW TRIBE, 1448
600 : FIN-AG INC, 134
601 : TAURMAN MARILYN MARTINEZ, 134