Montana Department of Fish, Wildlife & Parks

Private Land Ownership Identification

FORT PECK LAKE WEST - (47107b)

MONTANA Natural Resource Information System
Montana State Library – 1515 East 6th Avenue
Helena, Montana – (406) 444-5357

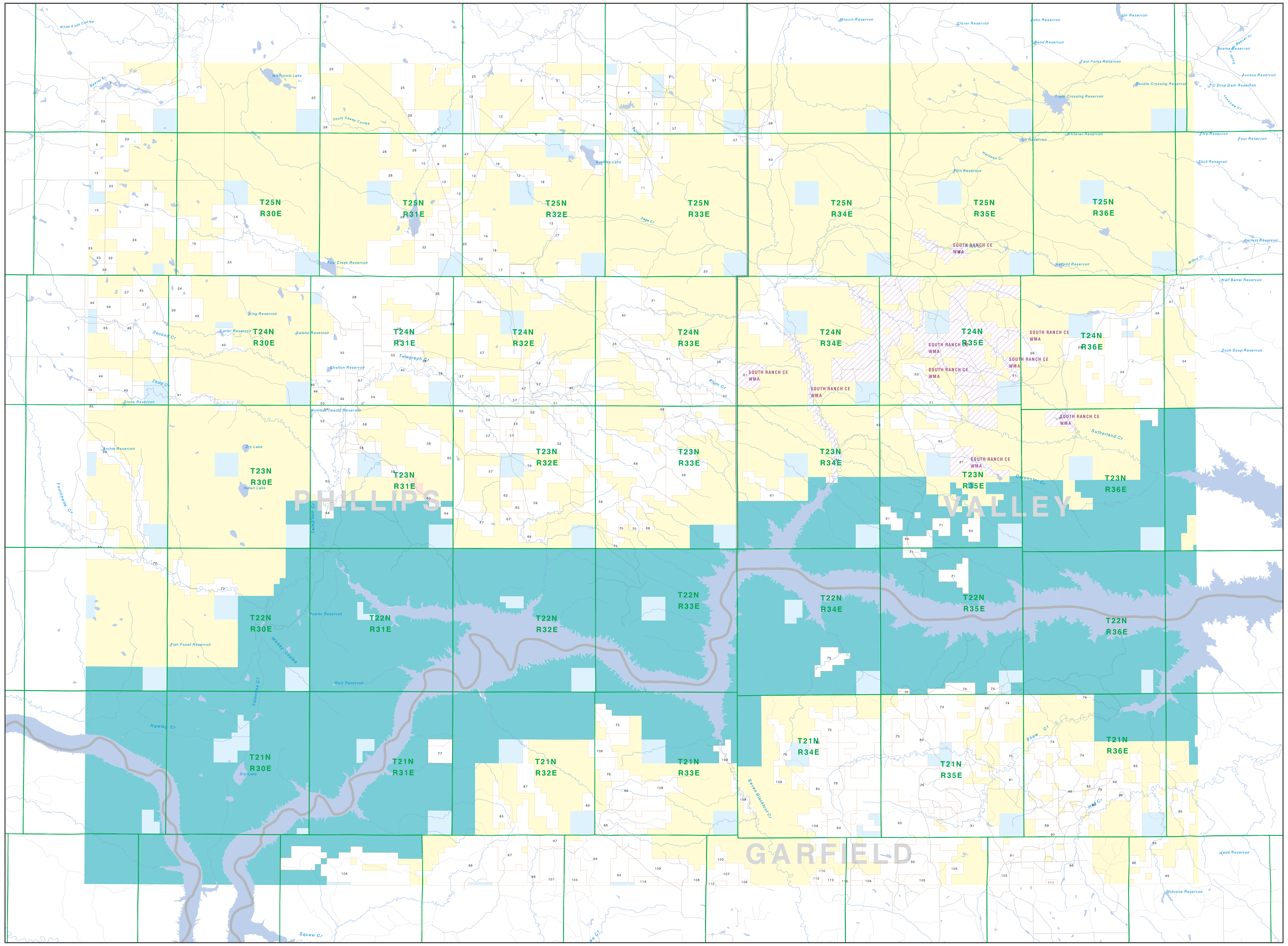

Parcel Num: Owner Name, Total Acres

1 : AMERICAN COLLOID CO, 182
2 : LAZY J 5 RANCH CO, 4746
3 : BARTHELMESS RANCH CORP, 1926
4 : M CROSS CATTLE CO, 1104
5 : NASH DOUGLAS A, 1359
6 : ORAHOOD JAMES J & KELLY C, 3805
7 : KORSBECK JOHN W & WOMBOLD SUSA, 1277
8 : EMOND NOEL & SHARON, 449
9 : WATSON THOMAS, 280
10 : FOIX VIVIAN RUTH TRUSTEE &, 240
11 : DOUBLE O RANCH INC, 1916
12 : WATSON THOMAS L, 2553
13 : KOSS PAUL, 1941
14 : OX LAND AND LIVESTOCK INC, 3282
15 : WATERS CLAIR W & KATHLEEN, 835
16 : HAZLETT RICHARD W & JOHN, 120
17 : KOSS PAUL F, 888
18 : HORSE RANCH INC, 3837
19 : KOSS VIRGINIA L TRUSTEE, 4441
20 : FANKHANEL JULIAN, 160
21 : HANDLEY MARCUS C, 424
22 : H & M SMITH FARMS INC, 160
23 : EMOND NOEL & SHARON M, 2384
24 : BLUNT TROY D, 4963
25 : FRENCH WILLIAM R & LELA M, 10189
26 : PEIGNEUX MARY, 3536
27 : RUSHER DAVID M & SCOTT A, 639
28 : D & D HOLZHEY & SONS LIMITED P, 9100
29 : HANDLEY MARCUS, 3522
30 : KOSS EDWIN N, 2678
31 : KOSS KELLY A & SANDRA F, 2596
32 : OXARART EVA &, 2149
33 : BERGSAGEL PEGGY ARNOTT, 881
34 : WITTMAYER GRAZING ASSOCIATION, 6371
35 : KOSS EDWIN N & DOREEN K, 2232
36 : HEARTLAND RECREATION CORP, 6782
37 : BURKE DON & JULIE A, 2855
38 : SPENCER VANCE & JOAN, 2278
39 : SPENCER WILLIAM C & VANCE E, 80
40 : KOSS PAUL F & KELLY A, 4370
41 : HOFELDT DOUGLAS F & MARILYN A, 1884
42 : BARNARD CHARLES G &, 880
43 : VESETH & VESETH LIVESTOCK CO, 5077
44 : BLUNT RANCHES INC, 607
45 : KOSS JOHN A & SUZANNE M, 200
46 : MAHAN KOLIN A, 77
47 : ARNOTT MARGARET & SUSAN &, 1863
48 : SMITH HERBERT COLT & KATHLEEN, 84
49 : MAHAN TRAVIS, 78
50 : MAHAN JERRY, 160
51 : BAKER ELIZABETH W ESTATE, 320
52 : ARNOTT MARGARET & JEANNE & SUS, 4118
53 : DDS FAMILY LIMITED PARTNERSHIP, 1278
54 : SHORES RANDAL L, 840
55 : ENGEBRETSON JEANNE &, 640
56 : HOFELDT DUSTIN D, 2333
57 : ARNOTT LUCY W, 2254
58 : BECKER RODNEY & CARLA, 2237
59 : COWELL JOHN, 4495
60 : AMERICAN PRAIRIE FOUNDATION, 4578
61 : PAGE-WHITHAM LAND & CATTLE LLP, 19205
62 : ENGEBRETSON JEANNE MAE &, 2073
63 : BURKE DON J & JULIE A, 3464
64 : CONSERVATION FUND, 479
65 : VESETH & VESETH LIVESTOCK COMP, 2177
66 : BARNARD MARSHA L, 401
67 : BARNARD CHARLES G, 1920
68 : BLUE RIDGE ADVENTURES LLC, 9668
69 : WISEMAN LEROY A & VICKIE L, 42
70 : LARB HILLS LAND PARTNERS, 238
71 : BURKE JULIE A & DON J TRUSTEES, 3592
72 : LOVING U RANCH, 2993
73 : WEIMER JEFF, 798
74 : M B T INC, 4572
75 : MCKEEVER LAND & CATTLE CO, 9848
76 : WATT JONATHAN V & ABBIE L Y, 2135
77 : N BAR L INC, 641
78 : GIDLEWSKI JANE A, 639
79 : MALLORY FRANK B, 319
80 : COULTER RANCHES INC, 6581
81 : OLSON JANA P, 3041
82 : RYAN THOMAS L & SHELLEY, 2714
83 : WATT INC, 5599
84 : OFSTEDAL ALFRETTA TRUSTEE, 1274
85 : JONES FAMILY TRUST, 640
86 : PHIPPS RANCH INC, 1360
87 : HUSTON DAVE ETAL TRUSTEES, 3246
88 : BALLAGH MARILYN ANN, 1600
89 : TRUMBO JOHN E & SYLVIA A, 319
90 : LERVICK CLIFFORD & ROSE, 80
91 : LERVICK CLIFFORD, 1068
92 : C A WEEDING & SONS, 2062
93 : CP LIVESTOCK INC, 1036
94 : TABLE TOP RANCH INC, 1967
95 : DEAVER FRANKLIN KENNEDY & SHER, 4135
96 : ENGDAHL RANCH, 6531
97 : PIERCE CHRISTO & BETH, 324
98 : WALKER RICHARD & JERI M, 643
99 : BURL A JONES FAMILY LIMITED PA, 3846
100 : DRAIN ALAN K HERTZOG MICHAEL, 200
101 : NEGAARD STEPHEN, 1067
102 : PASCHKE RODNEY W & JULIE A, 1094
103 : 7-V RANCH LLC, 693
104 : WEDER AGRICULTURE LIMITED, 3658
105 : MURNION JACK & CHARLOTTE, 973
106 : CLARK R DEAN & BARBARA L, 262
107 : LOOMIS FRED & DARLENE CO TRUST, 664
108 : LOOMIS JUNE ELVINA, TRUSTEE, 1208
109 : SEVEN BLACKFOOT CO LLC, 7589
110 : HIGHLAND CLIFFORD, 336
111 : BAKER JAMES F & MARDRIE A, 64
112 : SCHMIDT RUBY EVA, 364
114 : CHAMBERLIN CURTIS D & EVELYN F, 246
115 : WEAVER CALVIN G & EDITH, 109

0 1 2 3 4 5 6 7 8 9 10
Scale of Miles

Private
Forest Service
Bureau of Land Management
National Park Service
Other Federal Land
Fish and Wildlife Service
State Lands
Local Govt
Native American
MFWP - WMA
Lake/Reservoir
Interstate
Secondary Highway
Highway
Road
Primitive Road
River
Stream/Creek
Intermittent Creek
Township
County Border
Fish Wildlife & Parks Wildlife Management Area

NOTES:
Not all legend items may appear on this map.
Features shown on this map do not imply public access to any lands.
The land status data displayed on this map may not be complete and may contain errors in boundary locations and/or coding.

DISCLAIMERS:
The MT Natural Heritage Program, MT State Library, MT Dept. of Administration and MT Dept. of Revenue make no representations or warranties whatsoever with respect to the accuracy or completeness of the data contained in these maps and assumes no responsibility for the suitability of these data for a particular purpose. These agencies will not be liable for any damages incurred as a result of errors displayed here. The ownership boundaries displayed on this map are not based on land survey data and are not a substitute for property surveys. This map displays public and private land ownership information derived from several sources and continues to be corrected and updated.

SOURCES / ACKNOWLEDGEMENTS

This map was produced as a joint effort between the MT Dept. of Fish, Wildlife, and Parks (FWP) and the Montana Natural Resource Information System (NRIS) of the MT State Library, in response to Montana Code Annotated 87-3-308, which directs the FWP to '...work cooperatively with all state and federal land management agencies... to develop accurate land ownership maps... in the State'.

The public land data is from the MT Natural Heritage Program land stewardship data collection. Much of this data was originally digitized by the Bureau of Land Management (BLM) from 1:100,000 scale BLM Surface Management Status maps. Additional information, corrections and updates (especially for tribal lands and private lands) were added by the University of Montana, wildlife Spatial Analysis Unit, during 1995-1998. Since 1998, the Montana Natural Heritage Program has made numerous updates and corrections (especially for state trust lands, Montana Fish, wildlife & Park areas, US Fish & Wildlife Service areas, and conservation easements). These edits are based on data supplied by the various public agencies and land trusts, and have not been verified against county or Montana Department of Revenue records.

The private land data were developed for the Montana Cadastral Database Project. These data are provided through a cooperative effort between the Montana Department of Administration (DOA), the Montana Department of Revenue (DOR), other state agencies, local, governments, USDI BLM and private enterprise. Lands depicted on this map represent single ownership of contiguous parcels that are at least 40 acres in size. The DOA maintains the GIS cadastral layer and the DOR maintains the private ownership information.

The base scale for the public ownership data is 1:100,000, though many of the recent edits incorporate data digitized from 1:24,000 scale maps or survey data. Private ownership data is accurate to scales of :1:24000 or smaller.

Map produced August 2005 with ownership data current as of August 2005.

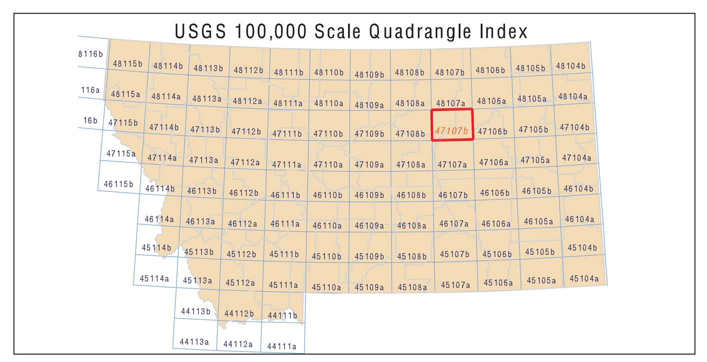

NRIS Map Number 04FWP0042