Montana Department of Fish, Wildlife & Parks

Private Land Ownership Identification
FORT PECK LAKE EAST - (47106b)

MONTANA Natural Resource Information System
Montana State Library ~ 1515 East 6th Avenue
Helena, Montana ~ (406) 444-5357

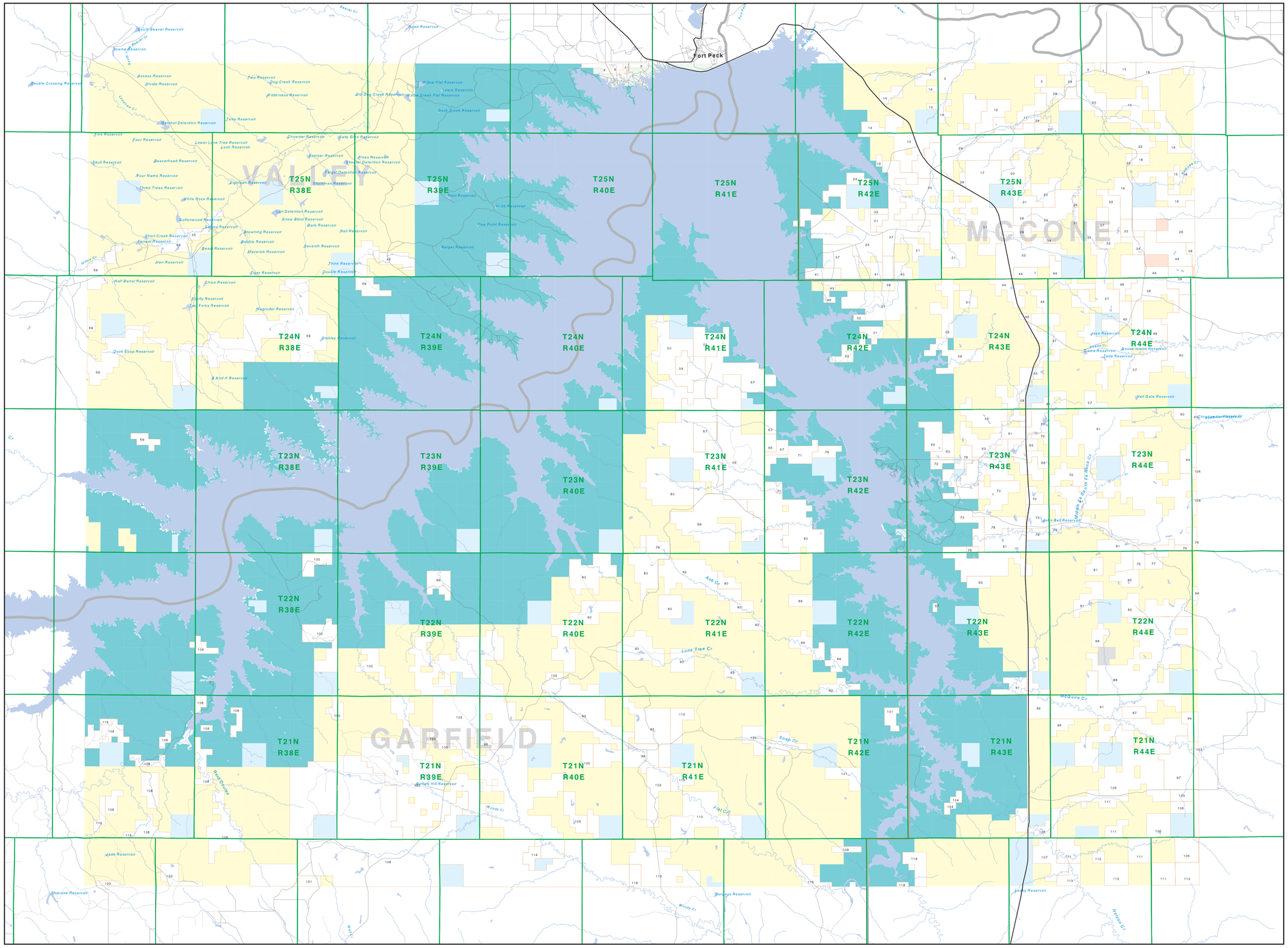

Parcel Num | Owner Name, Total Acres

1 | USA FSA, 80
2 | ENGEBRETSEN JUNE ETAL, 160
3 | NICKELS JACK W TRUST, 141
4 | NICKELS JACK W TRUST, 319
5 | NUNN ALPHEUS B & RENEE E, 160
6 | DIEDERIKSEN JAMES R & LINNELL, 88
7 | KITTLESON CLAY A & HOLLY M, 81
8 | WATSON RONALD M TRUST, 171
9 | FEWER JAMES K & JENNIFER R, 174
10 | TWITCHELL JAMES BERT & LINDA K, 2089
11 | MCKELLE JACK W TRUST, 639
12 | WC COLLISON CORRINE & PRIBLE DA, 991
13 | MCKELLE LESTER E, 1834
14 | MCKELLE RUSSELL K, 884
15 | RATHERT WILLIAM & IRENE TEC, 320
16 | GUTTENBERG DAVID E & M ELLEN A, 80
17 | WALTON RAUGHN R & PATY J, 1244
18 | NEWZOA CREEK RANCH INC, 3080
19 | RATHERT WILLIAM G & IRENE H JT, 719
20 | USA FSA, 2058
21 | USA FSA, 80
22 | WILSON JAMES & TRUST, 1360
23 | WILSON LORI EAT, 1318
24 | KIRKLAND JAMES & BODETTE, 3557
25 | WALTON EDWARD & GUSMER NUELA, 80
26 | RABENBERG JOHN R & ARLINE M, 2085
27 | RATHERT WILLIAM G & IRENE H ET, 320
28 | SEC OF THE ARMY - U S CORPS OF, 360
29 | WALTON RAUGHN R & PATY J JTRGS, 5628
30 | RATHERT WILLIAM G & IRENE H, 320
31 | ERICKSON DAVID H & LORENDA J, 1116
32 | MURPHY THOMAS M & WILLA J, 319
33 | BLEVINS LARRY P, 4651
34 | WALTON RAUGHN, 400
35 | SILVER DOLLAR GRAZING ASSOCIAT, 477
36 | DAHL PHYLLIS M ETAL, 1750
37 | KIRKLAND JAMES E & BODETTE S T, 2087
38 | Y Y CORPORATION, 919
39 | USA FSA, 1280
40 | POINTER GUNS & TORNANCE R, 200
41 | FEEZELL MICHELLE & HASKIN JENN, 799
42 | EBIE HAROLD D, 920
43 | HASKINS JENNIFER, 139
44 | REES RANDY L & CARISLYN JT, 3259
45 | SILVANUS PEARL & VERSON Y KEN, 320
46 | BOUCHER DENNIS M, 150
47 | RORVIK JANET, 1265
48 | WC CONE CITY LLC, 160
49 | RORVIK JOHN C & DONNA J, 922
50 | EDWARDS LAWRENCE & KATHLEEN, 2161
51 | BOUCHER RANCH INC, 6688
52 | SAND ARROYO LIMITED LIP, 559
53 | CONSERVATION FUND THE, 839
54 | EDWARDS KATHLEEN & LAWRENCE, 320
55 | DIYBERG ALLYN ETAL, 2142
56 | WORTER CHARLES & WORTER PART, 8154
57 | DIYBERG VIRGIL L & INEZ, 5738
58 | DIYBERG ALLYN & DOROTHY, 80
59 | FERGUSON BRUCE W & KIMBERLY S, 1961
60 | HAYES MARGARET M, 2679
61 | DIYBERG KRISTIAN S TRUST, 1143
62 | NELSON MRS LYLE, 639
63 | NELSON TRUST LYLE ETAL, 1276
64 | TAYLOR GLEN E, 482
65 | KEY LESTER WILLIAM ETAL, 320
66 | BALDWIN DONALD J, 237
67 | BAR X J RANCH LLC, 4657
68 | WHISENNAND WILLIAM W & WANDA M, 319
69 | WITTMAYER GRAZING ASSOCIATION, 11420
70 | NELSON TRUST LYLE E ETAL, 2599
71 | GODFREY AND WILDLIFE SERVICE, 885
72 | NELSON TRUST LYLE E ETAL, 4086
73 | NELSON TRUST LYLE E & LAURA, 1277
74 | ARNESTON LARRY A JOD SE & JTRGS, 123
75 | ARNESTON MRS LAURA A ETAL, 440
76 | ARNESTON LARRY A JO DR S JTRGS, 150
77 | JOHNSON MARY H, 323
78 | DAGOVER DARLYNE TRUST, 1399
79 | ISAACS HAROLD LEE, 720
80 | SPEAR J INC, 6238
81 | SOARES JAMES E & DOROTHY L TRC, 2750
82 | THOMAS MELVIN R & EVELYN R, 2155
83 | NELSON TRUST LYLE E, 319
84 | ARNESTON LARRY A JO DOE E JTRGS, 92
85 | SANDSTONE CATTLE CO INC, 1732
86 | COLE LEAH R, 640
87 | LOUDON JERE L & IRENE L JTRGS, 45
88 | W BAR R SHEEP & CATTLE CO INC, 5437
89 | WEGO S T BAR R RANCH LP, 6642
90 | MURNION VIRGINIA L BOX & LEG, 6942
91 | TEWS FARMS INC, 18020
92 | MCDONALD DONCAN J, 1175
93 | MCDONALD DONCAN J, 3359
94 | CURTISS MAUREEN J TRUSTEE, 439
95 | MCDONALD DONALD A, 1909
96 | TWITCHELL EUGENE & DARLENE M, 1591
97 | LARSON KENTON E & DONNA M, 1958
98 | O BERG ALLAN G ETAL TRUSTEES, 317
99 | BARCLAY A W & COLE LEAH R, 1584
100 | MURNION VIRGINIA L, 10522
101 | TWITCHELL RANCH CORP, 2232
102 | GIBBS HELEN A, 1119
103 | LARSON KENTON E & DONNA M JTRC, 574
104 | TWITCHELL EUGENE A & M ANN, 199
105 | COLDWELL & SORE, 19982
106 | ARNSTON RANCH INC, 6688
107 | MOTHERHEAD ROBERT C INC, 960
108 | HOLLENBRAND JOHN, 31901
109 | BOUCHER RANCH INC, 199
110 | MUNGER RANCH, 1280
111 | GIBBS PHILIP J & LEE L JTRCS, 3178
112 | USDI BUREAU OF LAND MANAGEMENT, 561
113 | GREAT NORTHERN PROPERTIES LP, 1315
114 | BRIGGS LENNIE TEE ESTATE, 320
115 | DEAVER FRANKLIN KENNEDY & SHER, 439
116 | MCKERLICK JOHN W THOMAS C & SO, 550
118 | COLLYNE MARIE M TRUSTEE OF, 264
119 | MC KERLICK JOHN W & ELDA B, 640
120 | OLSON NORMAN L, 542
121 | MASON THELMA ETAL, 277
122 | ENGDAHL RANCH, 124

Private
Forest Service
Bureau of Land Management
National Park Service
Other Federal Land
Fish and Wildlife Service

State Lands
Local Govt
Native American
MFWP - WMA
Lake/Reservoir
Interstate
Secondary Highway
Highway

Road
Primitive Road
River
Stream/Creek
Intermittent Creek
Township
County Border
Fish Wildlife & Parks Wildlife Management Area

NOTES:
Not all legend items may appear on this map.
Features shown on this map do not imply public access to any lands.
The land status data depicted on this map may not be complete and may contain errors in boundary locations and/or coding.

DISCLAIMERS:
The MT Natural Heritage Program, MT State Library, MT Dept. of Administration and MT Dept. of Revenue make no representations or warranties whatsoever with respect to the accuracy or completeness of the data contained in these maps and assumes no responsibility for the suitability of these data for a particular purpose. These agencies will not be liable for any damages incurred as a result of errors displayed here. The ownership boundaries displayed on this map are not based on land survey data and are not a substitute for property surveys. This map displays public and private land ownership information derived from several sources and continues to be corrected and updated.

0 1 2 3 4 5 6 7 8 9 10
Scale of Miles

SOURCES / ACKNOWLEDGEMENTS

This map was produced as a joint effort between the MT Dept. of Fish, Wildlife, and Parks (FWP) and the Montana Natural Resource Information System (NRIS) of the MT State Library. In response to Montana Code Annotated 87-3-308, which directs the FWP to "... work cooperatively with all state and federal land management agencies... to develop accurate land ownership maps...in the State".

The public land data is from the MT Natural Heritage Program land stewardship data collection. Much of this data was originally digitized by the Bureau of Land Management (BLM) from 1:100,000 scale BLM Surface Management Status maps. Additional information, corrections and updates (especially for tribal lands and private lands) were added by the University of Montana, wildlife Spatial Analysis Unit, during 1996-1998. Since 1998, the Montana Natural Heritage Program has made numerous updates and corrections (especially for state trust lands, Montana Fish, wildlife & Park areas, US Fish & Wildlife Service areas, and conservation easements). These edits are based on data supplied by the various public agencies and land trusts, and have not been verified against county or Montana Department of Revenue records.

The private land data were developed for the Montana Cadastral Database Project. These data are provided through a cooperative effort between the Montana Department of Administration (DOA), the Montana Department of Revenue (DOR), other state agencies, local, governments, USDI BLM and private enterprise. Lands depicted on this map represent single ownership of contiguous parcels that are at least 40 acres in size. The DOA maintains the GIS cadastral layer and the DOR maintains the private ownership information.

The base scale for the public ownership data is 1:100,000, though many of the recent edits incorporate data digitized from 1:24,000 scale maps or survey data. Private ownership data is accurate to scales of 1:24000 or smaller.

Map produced August 2005 with ownership data current as of August 2005.

USGS 100,000 Scale Quadrangle Index

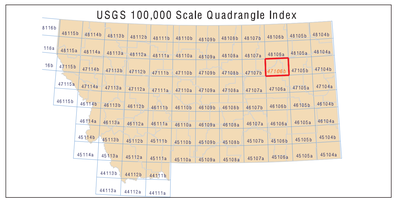

NRIS Map Number 04FWP0042