Private Land Ownership Identification

ENNIS - (45111a)

Montana Department of Fish, Wildlife & Parks

MONTANA Natural Resource Information System
Montana State Library – 1515 East 6th Avenue
Helena, Montana – (406) 444-5357

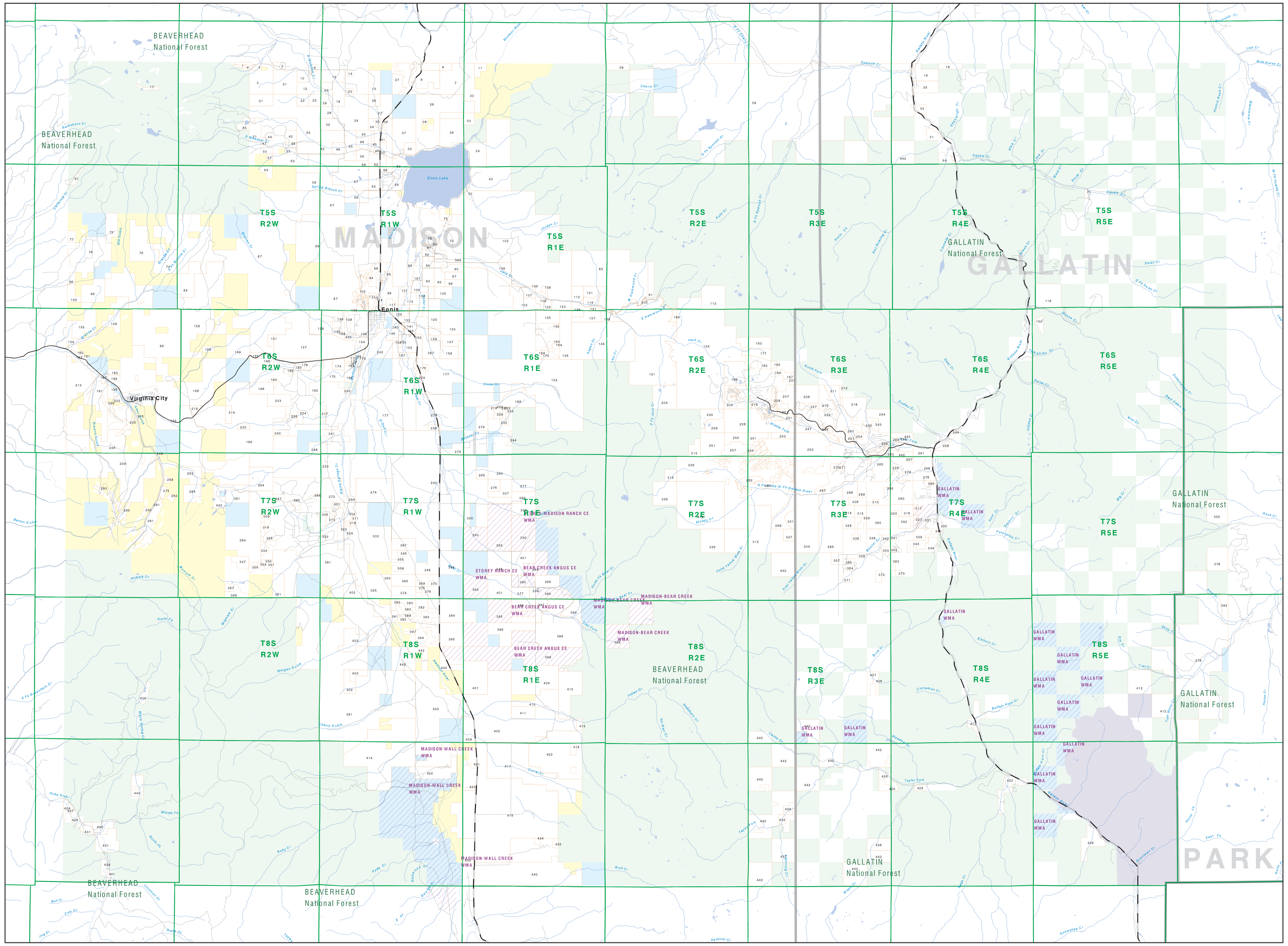

Private
Forest Service
Bureau of Land Management
National Park Service
Other Federal Land
Fish and Wildlife Service
State Lands
Local Govt
Native American
MFWP - WMA
Lake/Reservoir
Interstate
Secondary Highway
Highway
Road
Primitive Road
River
Stream/Creek
Intermittent Creek
Township
County Border
Fish Wildlife & Parks Wildlife Management Area

0 1 2 3 4 5 6 7 8 9 10
Scale of Miles

NOTES:
Not all legend items may appear on this map.
Features shown on this map do not imply public access to any lands.
The land status data displayed on this map may not be complete and may contain errors in boundary locations and/or coding.

DISCLAIMERS:
The MT Natural Heritage Program, MT State Library, MT Dept. of Administration and MT Dept. of Revenue make no representations or warranties whatsoever with respect to the accuracy or completeness of the data contained in these maps and assumes no responsibility for the suitability of these data for a particular purpose. These agencies will not be liable for any damages incurred as a result of errors displayed here. The ownership boundaries displayed on this map are not based on land survey data and are not a substitute for property surveys. This map displays public and private land ownership information derived from several sources and continues to be corrected and updated.

SOURCES / ACKNOWLEDGEMENTS

This map was produced as a joint effort between the MT Dept. of Fish, Wildlife, and Parks (FWP) and the Montana Natural Resource Information System (NRIS) of the MT State Library, in response to Montana Code Annotated 87-3-308, which directs the FWP to '...work cooperatively with all state and federal land management agencies... to develop accurate land ownership maps... in the State'.

The public land data is from the MT Natural Heritage Program land stewardship data collection. Much of this data was originally digitized by the Bureau of Land Management (BLM) from 1:100,000 scale BLM Surface Management Status maps. Additional information, corrections and updates (especially for tribal lands and private lands) were added by the University of Montana, wildlife Spatial Analysis Unit, during 1996-1998. Since 1998, the Montana Natural Heritage Program has made numerous updates and corrections (especially for state trust lands, Montana Fish, wildlife & Park areas, US Fish & Wildlife Service areas, and conservation easements). These edits are based on data supplied by the various public agencies and land trusts, and have not been verified against county or Montana Department of Revenue records.

The private land data were developed for the Montana Cadastral Database Project. These data are provided through a cooperative effort between the Montana Department of Administration (DOA), the Montana Department of Revenue (DOR), other state agencies, local governments, USDI BLM and private enterprise. Lands depicted on this map represent single ownership of contiguous parcels that are at least 40 acres in size. The DOA maintains the GIS cadastral layer and the DOR maintains the private ownership information.

The base scale for the public ownership data is 1:100,000, though many of the recent edits incorporate data digitized from 1:24,000 scale maps or survey data. Private ownership data is accurate to scales of :1:24000 or smaller.

Map produced August 2005 with ownership data current as of August 2005.

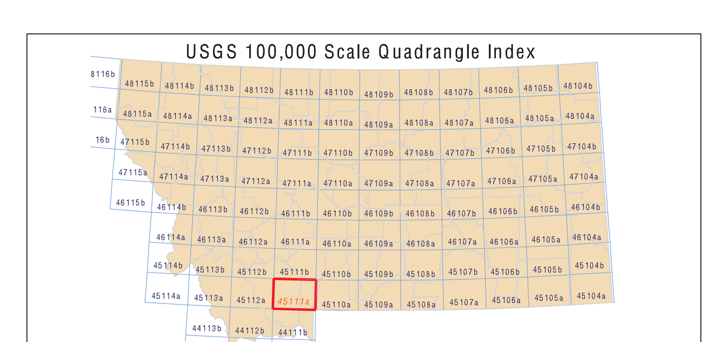

NRIS Map Number 04FWP0042

Parcel Num: Owner Name, Total Acres

1 : PARKER JA FAMILY PARTNERSHIP L, 97
2 : PAGE H D MARITAL TRUST, 69
3 : WEINSTOCK DAVIS II & HAWES ELI, 711
4 : VAN ZANDT REVOC TRUST, 41
5 : MC MULLIN PETER, 45
6 : TRIM RONALD J & H DELAINE, 41
7 : RICE RANCHES, 1587
8 : PLUS ONE LANE RANCH, 98
9 : SCOTT SAM P ETAL, 577
10 : NELSON STEPHEN, 182
11 : OWENS BYRAM D, 147
12 : GERMANN DAVID A & ARLENE C, 439
13 : ROBISON MAX L & KATHERINE D, 317
14 : BAUMANN JAMES, 41
15 : FRANKLIN MORRIS E JR &, 324
16 : SHAW FAMILY TRUST, 392
17 : VEEDER NICHOLAS P JR &, 71
18 : BLACK DOUG A & LINDA R, 145
19 : ROBISON MAX JAMES, 323
20 : MARCELIN HENRY E & JOAN ELIZAB, 41
21 : WING JERRY R, 965
22 : GERMANN RANCH INC, 161
23 : BOWERSOX WILLIAM D & MARJORIE, 351
24 : OWENS LYNN & DEVONNA GAIL, 1099
25 : WEBSTER JOSEPH A III & MARY C, 334
26 : SHAUWECKER THOMAS G SURVIVORS, 162
27 : EARLY SPRINGS LLC, 723
28 : LOST HEART RANCH CORP, 1955
29 : HAMILTON BONNIE GAIL, 239
30 : EASTER RAY C ETAL, 921
31 : CAPITAL LAND & BUILDING COMPAN, 284
32 : BAUR JOHN F, 277
33 : BREFFEILH ROBERT A 1/3 INT, 94
34 : KLATT DAVID C & CORNELIA W, 114
35 : HAGENY FREDERICK C JR TRUST, 59
36 : CAHILL SANDRA C & CAHILL BUD, 367
37 : CRUMLEY JOHN L & DONNA L, 787
38 : GLATZ SANDRA H, 41
39 : KRIEG KEVIN & LINN W JTWROS, 704
40 : LEE ROBERT M TRUSTEE, 2442
41 : LEDYARD ALLEN, 97
42 : NELSEN ROBERT S & GERALDINE, 965
43 : GIBBS LAWRENCE H & BETTINA J, 151
44 : SCHAUWECKER THOMAS G & ANNIE, 62
45 : GIBBS CURTIS L & MARY A, 72
46 : WILSON THOMAS J TRUST, 161
47 : HEROLD JOHN DAVID REVOCABLE TR, 44
48 : FISHER EARLEEN MARIE, 58
49 : DECEDENTS TRUST, 160
50 : SCOTT SHERRY J, 101
51 : WEST GALLATIN HOLDINGS LLC, 159
52 : LEDYARD & MCGUINESS, 82
53 : CRUMLEY BILL R & JENNIE MAE, 160
54 : LEE ROBERT M TRUST 10/26/90, 486
55 : RAMSHORN RANCH LLC, 72
56 : OLIVER CLINE J, 164
57 : GUYETTE JAMES M, 41
58 : TURNER ENTERPRISES INC, 23827
59 : HUGHES LARRY A & CLAUDETTE F, 1498
60 : SCHAUFLER DONALD A & PATRICIA, 351
61 : HUNT & HANKS FOUNDATION, 80
62 : KIDD WILLIAM L & JUDY R, 46
63 : BIRCH CREEK RANCH LLC, 793
64 : BECKMAN J E TRUST, 167
65 : BEAVER DAM RANCH LLC, 2740
66 : VUJOVICH M JOSEPH & STEPHANIE, 139
67 : 7 HC RANCH, 1521
68 : 7 HC RANCH LLC, 542
69 : VALLEY GARDEN LLC, 8098
70 : BENNETT MICHAEL R, 55
71 : CONKLIN GEORGE W & GLADYS I, 42
72 : EDWARDS JAMES C & HELEN, 364
73 : CHANNELS RANCH INC, 1762
74 : BOWLING JAMES W & ROBERT C, 1282
75 : CLARK GAYLE & DANETTE, 122
76 : BOWLING ROBERT C, 961
77 : GALIGER CHARLIE MIKE, 112
78 : RATCLIFFE BILLIE K, 1334
79 : POOLE LEE J & LATHROP D, 136
80 : MANN FAMILY TRUST, 54
81 : POOLE LEE & LATHIE, 46
82 : POOLE LEE & LATHROP, 78
83 : FOSSEL QUALIFIED PERSONAL RESI, 3864
84 : MOLTICH MAX F & TERRI, 621
85 : JACK CREEK RANCH TRUST, 140
86 : WOODS THREE CREEKS RANCHES L, 4013
87 : SPANISH Q RANCHES LLC, 12516
88 : MCMULLIN PAUL & KAREN, 317
89 : MONTANA DEPARTMENT OF FWP, 142
90 : LINGLE ALICIA SUE, 189
91 : FOSSEL RANCH FAMILY LIMITED PA, 241
92 : WEBEL RICHARD C, 209
93 : MADISON VENTURES LLC, 244
94 : CREATIVE VENTURES CORP, 57
95 : ENNIS HOT SPRINGS LLP, 58
96 : WOODS THREE CREEKS RANCHES, 651
97 : SCHWERIN LESLIE & CHRISTINA, 161
98 : GOGGINS ROBERT B & CORA M, 607
99 : SCHWERIN JENNIFER, 159
100 : PN MADISON LLC, 180
101 : BRENNEKE KEVIN PETAL & 1/2 INT, 169
102 : BRAXTON RANCH CORPORATION, 9706
103 : MADISON COUNTY GOLF ASSN, 141
104 : REINTS ERNA, 160
105 : BROWN PAULINE P, 244
106 : BRAXTON RANCH CORP, 577
107 : CHESTER GEORGE M JR, 133
108 : DONOVAN MICHAEL F, 65
109 : TUCKER LOREN, 520
110 : NAROTZKY ROBERT A & THERESA M, 210
111 : ENNIS SCHOOL DISTRICT NO 52, 48
112 : SCULLY JOHN P & ANTOINETTE C, 305
113 : USDA FOREST SERVICE, 640
114 : CROOKER LAURA H &, 44
115 : ENNIS RODEO ASSOCIATION, 72
116 : DIAMOND J RANCH, 177
117 : STRUCKMAN WILLIAM R & DOLORE, 70
118 : NELSON ENTERPRISES FAMILY LIMI, 684
119 : CHESTER GEORGE M JR & DAVID W, 75
120 : EVANS CHRISTOPHER LINN, 406
121 : JACK CREEK PRESERVE FOUNDATION, 4299
122 : METZGER DANIEL K REVOC TR 08/0, 93
123 : KROENKE LAND & LIVESTOCK LLC, 206
124 : MOONLIGHT BASIN RANCH LTD PRTN, 6444
125 : REINTS ERNA & JACK R, 245
126 : SHERIDAN HOWARD M & BRENDA B(J, 209
127 : MITCHELL JOHN H & PAULETTE, 2752
128 : SONDERER PIERRE, 484
129 : HUTTON WILLIAM T & LYNDA V, 140
130 : LEE NORMA JEAN, 43
131 : BEARDSLEY ROBERT STAHR, 65
132 : SMITH DAVID, 206
133 : KROENKE LAND AND LIVESTOCK LLC, 12391
134 : RIEMAN WILLARD & JOYCE, 236
135 : WAGNER JOHN R & BEVERLY, 397
136 : KROENKE LAND & LIVESTOCK CO LL, 663
137 : DIAMOND J RANCH INC, 299
138 : TSJ LIMITED PARTNERSHIP, 175
139 : HOFF FARMS LLP, 44
140 : SAUNDERS JAMES H ETAL, 114
141 : SONDERER LUCIE L, 107
142 : DEBONA ANDREW D & CHRISTINE L, 61
143 : JONES RICHARD LLOYD & DONNA H, 44
144 : KROENKE LAND & LIVESTOCK COMPA, 2692
145 : DIIORIO GREG, 42
146 : LOVE MARVIN P, 141
147 : MANLEY CRAIG L, 354
148 : BISHOP STORRS M, 79
149 : PHINNEY GEORGE JR & JANE B (JT, 641
150 : EDWARDS LORINDA D 2.5% INT, 115
151 : ECKERT DONALD J, 80
152 : LEGG WILLIAM M & JUDITH S, 305
153 : SAIER VOLKER & LOIS, 209
154 : HENDERSON RICHARD L & ELMA JEA, 158
155 : BAITIS HARTMUT W & INGA M (1/3, 5782
156 : LOVE LARRY LEE, 122
157 : VIRGINIA CITY TRADING CO, 84
158 : HORSE CREEK HAY & CATTLE LLC, 3038
159 : MANLEY CHARLENE J, 335
160 : BENEDICT JOHN G, 42
161 : DIAMOND CATTLE CO, 72
162 : BEAVERS RICKY H & SHERRY L JTW, 79
163 : CAROLINA FOODS INC, 405
164 : SORVIG DAVID M ETAL, 42
165 : BEANER NORMA A &, 80
166 : TODD RICHARD & MARY ELVA, 67
167 : GUSTAFSON DUKE BY-PASS TRUST T, 260
168 : MILLER THOMAS L & COLLEEN D (1, 1496
169 : BEARDSLEY TIM, 60
170 : BEARDSLEY TIMOTHY A, 121
171 : TATTERSALL THEODOSIA N 1972 TR, 280
172 : ALLARD DONALD J & TONYA L FAMI, 43
173 : HECKLER JOHN SCOTT, 48
174 : SPENCER KEVIN & LINDA, 146
175 : JERIKO DEVELOPMENT LLC, 415
176 : MC GLYNN JACK L, 111
177 : LONGHORN RANCH LP, 5215
178 : HOFFELD W H, 80
179 : HECKLER JOHN, 43
180 : DOCHNAHL JOHN & JANET LVG TRST, 43
181 : HALL CHARLES & EVELYN TRUST 6/, 42
182 : STILES MATTHEW E, 82
183 : RANCH ONE LIMITED, 178
184 : AMORT FAMILY TRUST, 42
185 : HOFFELD WILBUR HENRY, 49
186 : ARVANITES DOKSON & GALE 1991 R, 160
187 : BOVEY SUE FORD TESTAMENTARY TR, 55
188 : STILES ADDIE B, 68
189 : MOONLIGHT BASIN RANCH LTD PTNR, 665
190 : KOPCHO RICHARD S & DARCY B, 43
191 : BAITIS HARTMUT W & INGA M 33.3, 1129
192 : JERIKO DEVELOPMENT INC, 199
193 : BAYLEY ROBERT T & SHIRLEY J, 44
194 : ROE JOHN P & CYNTHIA A, 61
195 : BOVEY FORD & HANSEN KIRK CO-TR, 92
196 : MOORSE CREEK GRAZING ASSOCIATI, 4578
197 : HICKEY BARBARA J TRUSTEE, 102
198 : GUSTIN GARY V & CATHERINE R, 530
199 : KROENKE LAND & LIVESTOCK, 649
200 : THEXTON LIVING TRUST, 52
201 : WHIPPLE ROBERT G, 60
202 : TILTON DANIEL F ETAL, 55
203 : COLLINS NORMA L, 320
204 : HILL ROBERT O JR, 641
205 : MOONLIGHT BASIN RANCH LP, 494
206 : MOEN ROY A & MARLENE, 99
207 : SUMMIT VIEW OWNERS ASSOCIATION, 365
208 : SCHLUETER STAN, 497
209 : SUMMIT VIEW LLC, 77
210 : CIRCLE M RANCH I LLC UND, 298
211 : BROWN RUTH M, 219
212 : OSSORIO FREDERIC E & STACY M, 72
213 : DRISCOLL JOHN MICHAEL & LORILE, 1606
214 : MITCHELL JOHN H, 120
215 : BOVEY RESTORATIONS INC, 71
216 : BOYNE PROPERTIES INC, 52
217 : CANTER LISA LYNN, 86
218 : LERNER BRIAN C & RENEE A, 579
219 : MILLER THOMAS L & COLLEEN D, 167
220 : JONES MICHAEL R & REBECCA W, 41
221 : OBERST HELEN T, 41
222 : SHINING MTNS NORTH, 41
223 : VETERINARY ENTERPRISES PA, 41
224 : KEELER WILLIAM & ELIZABETH, 80
225 : MADISON MINING CORP, 81
226 : FRANCE JOHNNY & SUE LIVING TRU, 46
227 : KILLIAN PAUL, 151
228 : BIG SKY RESORTS LLC, 1463
229 : BARNEY BRIAN J &, 41
230 : MOONLIGHT BASIN RANCH, 308
231 : THUMB DEVELOPMENT LLC, 182
232 : GALLATIN ASSOCIATES INC, 345
233 : ALTON N KIRBY & JANICE M, 5121
234 : CRAIN ROGERS L & KELTY E, 433
235 : LOPEZ MANUEL & ANNE MARIE (JTW, 61
236 : JOHNSON RICHARD FORREST & EVAL, 654
237 : LONE MOOSE MEADOWS LLC, 354
238 : WORTMAN FAMILY TRUST, 81
239 : MTX RANCH LLC, 3469
240 : SHELTON DAVID L, 100
241 : GLEASON LARRY A & RUBY, 169
242 : GRANGER RANCHES LLP, 12693
243 : PINE LAKE LLC, 73
244 : WILKINS MARILYN M TRUST, 60
245 : KERN HERBERT A JR & ARLINE WAR, 58
246 : ANTLER RIDGE SUB, 164
247 : LONE MOUNTAIN RANCH INC THE, 110
248 : ALTON N KIRBY AND JANICE M TR, 157
249 : MCDONALD LEE, 93
250 : BIG SKY OF MONT INC, 279
251 : BIG SKY RESORT LLC, 1042
252 : SPANISH PEAKS HOLDINGS LLC, 2775
253 : SPANISH PEAK HOLDINGS LLC, 160
254 : BLESSEY WALTER E JR 60% &, 50
255 : YELLOWSTONE MOUNTIAN CLUB LLC, 79
256 : BIG SKY COUNTY WATER & SEWER D, 46
257 : BIG SKY RIDGE LLC 98% INT, 368
258 : ANCENEY RANCH TRUST, 80
259 : BOYNE USA INC, 454
260 : GUSTAFSON DUKE BY-PASS TRUST, 656
261 : KALLESTAD ROBERT S TRUSTEE, 169
262 : LORICK NEVILLE O & JANICE S, 379
263 : SMITH PHILLIP H & WANDA K, 42
264 : MONTAG JEFF & KIM (JTWROS), 639
265 : WESTLAND ENTERPRISES INC, 559
266 : LASZLO ANDREW & PAULETTE J, 161
267 : SMITH PHILLIP H, 41
268 : TM LAND PARTNERS LIMITED, 223
269 : CONJECTURE SILVER MINES INC, 52
270 : ELMORE FREDERICK A III & DEBRA, 50
271 : PECARO TIMOTHY & SUSAN, 50
272 : DAEMS JAMES A, 702
273 : SACCHI LAURA T REVOCABLE LIVIN, 42
274 : WELLINGTON JR HERBERT G, 3306
275 : LIVELY BURR 75%, 70
276 : FINKLE BRYAN S SUCCESSOR TRUST, 162
277 : KILLINGSWORTH ROBERT L 1/3%, 314
278 : BOSKY LLC & UNDIV 1, 214
279 : MERRYMAN JOHN E, 41
280 : HANOVER GOLD CO INC, 408
281 : ORO MANAGEMENT LLC, 42
282 : SUNRISE RIDGE AT YELLOWSTONE C, 123
283 : CONJECTURE SILVER MINES, 54
284 : GUSTIN GARY V & CATHERINE, 2238
285 : BLIXSETH TIMOTHY L, 158
286 : FINCH MICHAEL S (JT), 67
287 : FITZGERALD PETER A IRA, 100
288 : GREATHORN RANCH LLC, 320
289 : GREATHORN RANCH NO 2 LLC, 156
290 : BOSKY LLC & UN, 616
291 : MAGNUS JOHN HENRY SR & SHIRLEY, 495
292 : CUMMINGS PROPERTIES LLC, 42
293 : FINKLE BRYAN S & MARY E (JT), 314
294 : LASZLO ANDREW JR 50% INT (TIC), 56
295 : TAYLOR JUDY N, 91
296 : SOUTH FORK MONTANA LLC, 1634
297 : SPANISH PEAKS EST SUB PH 1A, 42
298 : TANK BRADLEY C LIVING TRUST, 80
299 : RANCHES AT YELLOWSTONE CLUB LL, 480
300 : MOEN BUILDERS INC, 47
301 : BULL WHEEL PROPERTIES INC, 77
302 : OFO ENTERPRISES, 139
303 : COMBS RIVER RANCH LLC, 1550
304 : BIG EZ RANCH LP THE, 1573
305 : DIAMOND J RANCH INC MT CORP, 166
306 : WITT WILLIAM A & JANICE C, 120
307 : FINKLE BRYAN S TRUSTEE/SUCCESS, 647
308 : LANDMARK MOUNTAIN PROPERTIES L, 160
309 : LEECH JERRY A, 96
310 : WOOD HARRY, 59
311 : ONEEL JACK L 1986 TRUST THE, 43
312 : YELLOWSTONE MTN CLUB LLC &, 5282
313 : CARSON CURTIS D & BETTY L TRUS, 48
314 : DOTHEROW MONTANA TIMBER LLC, 160
315 : SEVERN FAMILY LIMITED PARTNERS, 160
316 : CRONIN PAUL F & JANET C, 162
317 : SCOTT JERRY T & PATRICIA M, 71
318 : ONEEL JOHN S &, 43
319 : MCKINNEY DAVID S & D MARINE, 60
320 : BRANDIS EVELYN FOSSE, 559
321 : YELLOWSTONE PARTNERS LLC, 160
322 : SHEIKO MARK C, 54
323 : KENT JOHN F & MARJORY L, 162
324 : REED ROY & BEVERLY M, 79
325 : THOM LEROY W & JEAN E, 1895
326 : EVANS WILLIAM C REV LV TR 06/2, 153
327 : SECTION 17 LLC, 63
328 : ANTONINI H BERE & GIACOMO, 160
329 : SEVERN CHARLES & ERAN, 80
330 : RAMSAY WILLIAM H, 1624
331 : BOUGH LOREN D & JILL E, 67
332 : PESSL FRED JR & MOLLY, 161
333 : COOKSON THOMAS L & JANET R, 44
334 : WEST CEDAR & MARILYN LIVING TR, 155
335 : TONN KENNETH E, 52
336 : YELLOWSTONE DEVELOPMENT LLC, 5876
337 : PRIM VINTAGE DEVELOPMENT LP, 159
338 : BIG EZ RANCH LTD THE, 341
339 : RING HAROLD F & PEGGY W, 201
340 : RIMROCK MEADOWS LLC, 49
341 : PAPE GERALD F & BECKY H, 54
342 : PAPE GERALD F, 59
343 : BIG SKY EQUITIES FAMILY LP, 192
344 : BURCALOW FAMILY LLC, 288
345 : MCQUILLEN JAY & VICKI LYNN, 41
346 : GECHO JOHN E, 483
347 : SHINING MOUNTAIN SINGLE MEMBER, 200
348 : RED MOUNTAIN RANCH INC, 645
349 : RAMSAY WILLIAM H ETAL, 486
350 : MCFALL PATRICK F & ELIZABET, 48
351 : KIELLEY STEVEN P, 45
352 : STILWILL SALLY P TRUST, 52
353 : LAHEY DEBORAH YOUNG DECLARATIO, 59
354 : MILLER DAVID R BYPASS TRUST, 42
355 : MC NULTY MICHAEL A, 41
356 : PETERSON JEFFREY E & PATRICIA, 49
357 : BIG EZ HOMEOWNERS ASSOCIATION, 160
358 : BIG EZ RANCH LP, 60
359 : LONESOME DOVE RANCH LLC, 61
360 : BIG EZ RANCH LTD, 716
361 : BENSON VIRGIL W &, 319
362 : BRANTLEY BIG SKY LLC &, 54
363 : SCULLY JOHN P, 116
364 : H2O HOLDINGS GROUP LLC, 60
365 : STOREY FAMILY LP, 1935
366 : WESSEL JANET M &, 323
367 : VANFLEET BOYD J, 49
368 : SHOEBEAR LIMITED PTNRSP, 199
369 : PEASE WALTER L & JOAN R, 41
370 : GAUGHAN RALPH, 41
371 : THE H2O HOLDINGS GROUP LLC, 120
372 : DABBS CHARLES K & CHARLOTTE S, 80
373 : BRANTLEY DAVID W JR & DAVID W, 41
374 : MCCLURE JEAN WILSON TRUST, 326
375 : SHOTT JOHN C & WANDA R, 41
376 : STRASZEWSKI PAUL S & JULIA A (, 61
377 : SBC INVESTMENTS LLC, 240
378 : MOTT MARYANNE TRUSTEE, 6828
379 : WESSEL JANET M, 80
380 : LENERT MARC S & CONNIE J, 760
381 : T-L IRRIGATION CO, 14901
382 : SENTINEL CREEK VENTURES LLC, 167
383 : SPHINX LTD CO, 568
384 : BOLTZ RANCH LLC, 890
385 : LEECH JERRY ALLYN, 817
386 : MERRILL HARRY L & MELINDA L, 282
387 : QUARTER CIRCLE ONE LLC, 1200
388 : SISEL DALE & KAREN, 1964
389 : ILSE FAMILY TRUST 08/01/1995, 135
390 : SLATON-NEWTON FAMILY TRUST 05-, 296
391 : ILSE ROBERT & SHERYL M, 85
392 : YELLOWSTONE CATTLE CO, 231
393 : ILSE FAMILY TRUST, 192
394 : SPHNIX LTD CO, 414
395 : GECHO ALICE, 1792
396 : WEBSTER JUANITA SUE, 698
397 : PALMER DOUGLAS A & SANDRA L, 60
398 : MONTANA DEPARTMENT OF FISH, 1261
399 : BLACK MOUNTAIN RANCH LLC, 3292
400 : WALSH EUGENE C & LOIS M, 3446
401 : KELLY ANDREW B & SUSANNA P, 2121
402 : THOM LEROY W, 1167
403 : HILLERY GEORGIA A & DAREN R ET, 161
404 : DURHAM KENNETH & RAMONA, 1224
405 : BOOMHOWER FAMILY LP MONTANA L, 4766
406 : SPAIN MARY JANE DEE, 160
407 : WALMA JAMES H, 120
408 : WALMA GAIL G, 120
409 : CLAPP DAVID C & CONSTANCE, 496
410 : BOOMHOWER FAMILY LP MONTANA LP, 1192
411 : VANDER LANS SANDRA C, 322
412 : MOTT WARSH REVOCABLE TRUST, 2015
413 : 320 RANCH INC, 317
414 : LUZENAC AMERICA INC, 3487
415 : WONDER RANCH LLC, 80
416 : CARROLL AND CARROLL, 7719
417 : RENTSCHLER FREDERICK B TRUST, 2841
418 : MINTON DWIGHT C, 83
420 : FERRARO GINA R, 635
421 : TANG KOCHY Y, 41
422 : ELKHORN LAND CORPORATION, 2768
423 : RODNEY JAMES M TRUST, 41
424 : DAUTREMONT CHARLES W & ELENA B, 98
425 : KELSEY CB (KIM) & KELLY, 191
426 : KELSEY C B KIM, 242
427 : DAUTREMONT CHARLES W, 44
428 : DONNELLEY THOMAS E & BARBARA, 158
429 : UNITES STATES OF AMERICA, 100
430 : WARM SPRINGS RANCH PTNRS, 277
431 : DONNELLY THOMAS E II & BARBARA, 125
432 : TRUST FOR PUBLIC LAND THE, 80
433 : SUN RANCH LLC &, 343
434 : BIZPRO LIMITED PARTNERSHIP, 41
435 : COLLOPY THOMAS, 118
436 : PATTEN DUNCAN T TRUSTEE, 473
437 : TRAPPERS CABIN RANCH CORP, 639
438 : KELSEY C B KIM & KELLY, 320
439 : BOKEN FAMILY TRUST DATES 11/14, 120
440 : SUN RANCH LLC, 2696
441 : BOKEN FAMILY TRUST DATED 11/14, 561
442 : UNITED STATES OF AMERICA, 9924