Montana Department of Fish, Wildlife & Parks

Private Land Ownership Identification

ELLISTON - (46112b)

MONTANA Natural Resource Information System
Montana State Library – 1515 East 6th Avenue
Helena, Montana – (406) 444-5357

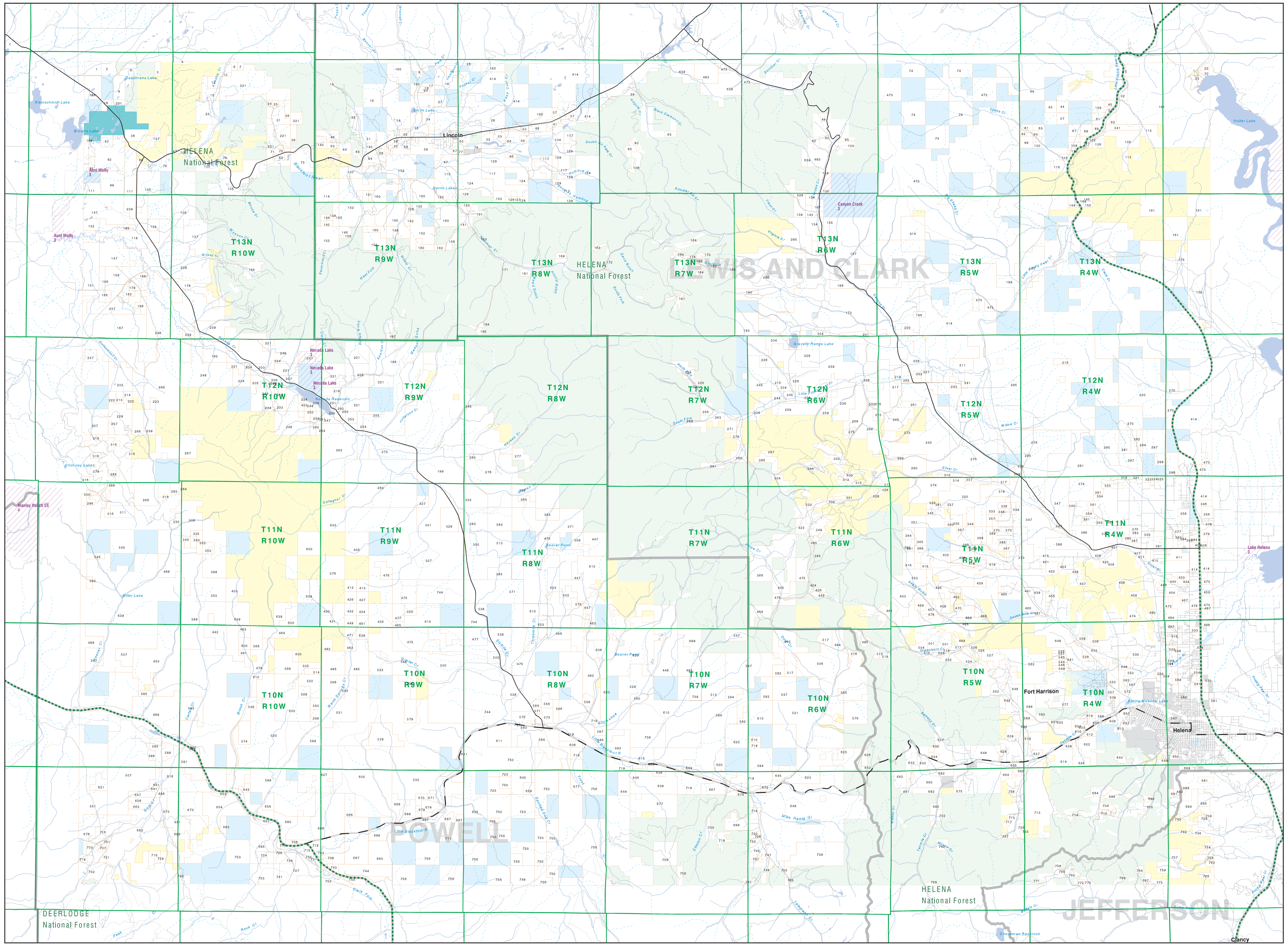

Private	State Lands
Forest Service	Local Govt
Bureau of Land Management	Native American
National Park Service	MFWP - WMA
Other Federal Land	Lake/Reservoir
Fish and Wildlife Service	Interstate
	Secondary Highway
	Highway

Road
Primitive Road
River
Stream/Creek
Intermittent Creek
Township
County Border
Fish Wildlife & Parks Wildlife Management Area

NOTES:
Not all legend items may appear on this map.
Features shown on this map do not imply public access to any lands.
The land status data displayed on this map may not be complete and may contain errors in boundary locations and/or coding.

DISCLAIMERS:
The MT Natural Heritage Program, MT State Library, MT Dept. of Administration and MT Dept. of Revenue make no representations or warranties whatsoever with respect to the accuracy or completeness of the data contained in these maps and assumes no responsibility for the suitability of these data for a particular purpose. These agencies will not be liable for any damages incurred as a result of errors displayed here. The ownership boundaries displayed on this map are not based on land survey data and are not a substitute for property surveys. This map displays public and private land ownership information derived from several sources and continues to be corrected and updated.

0 1 2 3 4 5 6 7 8 9 10
Scale of Miles

SOURCES / ACKNOWLEDGEMENTS

This map was produced as a joint effort between the MT Dept. of Fish, Wildlife, and Parks (FWP) and the Montana Natural Resource Information System (NRIS) of the MT State Library, in response to Montana Code Annotated 87-3-308, which directs the FWP to '.. .work cooperatively with all state and federal land management agencies... to develop accurate land ownership maps.. .in the State'.

The public land data is from the MT Natural Heritage Program land stewardship data collection. Much of this data was originally digitized by the Bureau of Land Management (BLM) from 1:100,000 scale BLM Surface Management Status maps. Additional information, corrections and updates (especially for tribal lands and private lands) were added by the University of Montana, wildlife Spatial Analysis Unit, during 1996-1998. Since 1998, the Montana Natural Heritage Program has made numerous updates and corrections (especially for state trust lands, Montana Fish, wildlife & Park areas, US Fish & Wildlife Service areas, and conservation easements). These edits are based on data supplied by the various public agencies and land trusts, and have not been verified against county or Montana Department of Revenue records.

The private land data were developed for the Montana Cadastral Database Project. These data are provided through a cooperative effort between the Montana Department of Administration (DOA), the Montana Department of Revenue (DOR), other state agencies, local, governments, USDI BLM and private enterprise. Lands depicted on this map represent single ownership of contiguous parcels that are at least 40 acres in size. The DOA maintains the GIS cadastral layer and the DOR maintains the private ownership information.

The base scale for the public ownership data is 1:100,000, though many of the recent edits incorporate data digitized from 1:24,000 scale maps or survey data. Private ownership data is accurate to scales of :1:24000 or smaller.

Map produced August 2005 with ownership data current as of August 2005.

USGS 100,000 Scale Quadrangle Index

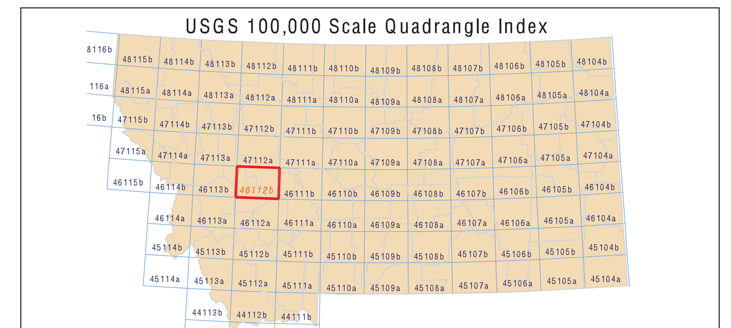

NRIS Map Number 04FWP0042

Parcel Num: Owner Name, Total Acres

1 : KOEFERL ARLENE H PREVOL, 275
2 : BRUMIT PHILLIP S, 242
3 : SHAW ROBERT K, 96
4 : HUGHES CHARLEY F NORMA L, 47
5 : WEAVER JOHN D IRENE, 275
6 : FINDLAY ANNE M, 69
7 : BULL MOUNTAIN RESERVE, 54
8 : YOUDERIAN FAMILY LLC, 135
9 : SACKMAN ROBERT D, 319
10 : COOK GEORGE R ET AL, 54
11 : ANDES JOHN W, 158
12 : FIVE STAR DOUBLE R LTD, 321
13 : PARKS JUNE, 161
14 : FLEMING GERALD BETTY L, 1599
15 : GROTBO STEVE, 76
16 : JR MILLER RANCHES LLC, 1084
17 : KELLY GEORGE ALAN, 96
18 : KNOX WILLIAM G JR, 43
19 : COPENHAVER RICHARD W DAVID E, 108
20 : CUTSFORTH FRANK D KATHLEEN M, 41
21 : DEVRIES JAMES DEAN MARVIN, 438
22 : STERLING RANCH CO, 50
23 : DEPARTMENT OF THE INTERIOR, 636
24 : SARGENT DUANE S DONNA M, 41
25 : CAHILL PATRICIA D, 41
26 : KAMPS GEORGE F, 120
27 : DEAN LOUISE A, 160
28 : GROSFIELD RANCH LLC, 2230
29 : BROWNING CHRISTOPHER K, 53
30 : PPL MONTANA, LLC, 47
31 : SCHAEFFER JAMES E JR ET AL, 405
32 : HEHENLOHE CHRISTIAN C NORA R, 193
33 : PP L MONTANA LLC, 72
34 : SMITH SAM, 319
35 : SHERMAN CHARLES A LIVING TRUST, 41
36 : SAWBUCK RANCH LLP, 388
37 : SANDRU ALEX A MARLENE M (UND, 217
38 : SCOTT RANDOLPH, 272
39 : R Y TIMBER INC, 122
40 : MULLEN PATRICK, 160
41 : JOHNSON JAMES C SYLVIA A, 110
42 : MC CORMICK MICHAEL, 1033
43 : BROWNE DAVID, 158
44 : HENDRICKS ALBERT J, 158
45 : ANESTHESIOLOGY P C, 79
46 : GREENWOOD JAMES JR JAMES III, 250
47 : EDER WILLIAM R, 155
48 : FM PROPERTIES LLC, 158
49 : PRESTIPINO SAMUEL A MARGALE, 73
50 : LASELL MICHAEL ERIC, 102
51 : CAIN JEROME M ELIZABETH O, 182
52 : CYR FREDERICK LEROY JEAN CLA, 73
53 : HOEFFNER MARY FAITH, 134
54 : PETERS TIMOTHY C BARBARA A, 79
55 : GROSFIELD ABRAHAM M, 126
56 : LUNDBERG ERNIE RENEE RENE, 66
57 : ALLAIN JEFFREY A GLORIA A, 157
58 : SPALL REGINA G, 100
59 : GRAY OWL INC, 372
60 : MCINNIS JOHN R, 68
61 : PARDIS WILLIAM PATRICK, 159
62 : JACKSON DAVID L JULIA A, 79
63 : CLEEREMAN ROBERT VICKI, 83
64 : FERGUSON JOYCE L MICHAEL D, 161
65 : NEUENS LEON, 80
66 : UGRIN NEIL E, 59
67 : WELLS CAROL D, 98
68 : DENBOER LELAND A LYNN M, 72
69 : SHORTRIDGE RICHARD C BETTY M, 50
70 : SALINAS DAVID J (3/12 INT), 42
71 : EDER CARL R, 322
72 : EDER JOSEPH M, 76
73 : FEEBACK LAWRENCE D TRUSTEE (50, 655
74 : ANDERSON P J OCONNELL R J (8, 2972
75 : MC CORMICK MICHAEL M, 96
76 : WILLIS MICHAEL R, 328
77 : WELLS CAROL D, 66
78 : MOONEY MICHAEL W TERRI, 77
79 : MARTIN KENNETH A, 132
80 : SEVEN-UP PETE JOINT VENTURE, 41
81 : SWANNER LELAND S DIANNA S, 85
82 : ROOT JAMES C CLARE M, 85
83 : JAMES RICHARD M TRUSTEE, 120
84 : LOVE ROBERT L SYLVIA L, 266
85 : THOR CURTIS A 1/2 INT ETAL, 131
86 : NELSON LAURIE J, 43
87 : BOS CHARLES DIANE T, 159
88 : DOOLEY WILLIAM D PAMELA K, 158
89 : WIRTH ROBERT N JOSEPHINE M, 3958
90 : ROBERTSON JOHN C JR KAY B, 42
91 : BARHAM DELBERT F MARY ANN, 75
92 : SHULTZ RONALD L JOANNE E, 128
93 : NOVAK MARILYN S, 45
94 : HUNT TODD M MARGARET K AS TR, 60
95 : JAMES RICHARD M, 51
96 : GARDNER EARL D, 48
97 : PERKINS LEIGH H JR, 258
98 : JOHNSON PAUL F KEHS GERRY W, 169
99 : POCHA JOHN R, 644
100 : REGO JAMES E GLORIA A, 100
101 : BEAVER CREEK RANCHES INC, 80
102 : HICKMAN RICHARD A MARGIE M, 76
103 : MIEYR KATHERINE H, 55
104 : MITCHELL JOHN T, 779
105 : HENAULT PHILIP A TRUSTEE, 3024
106 : MURPHY MICHAEL E JEANNE K, 676
107 : SUTHERLIN GREG, 297
108 : BARNESON JUNE E TRUSTEE OF FAM, 58
109 : AMOS PAUL J BARBARA W, 159
110 : GRANTIER CHARLES E JR, 589
111 : POCHA DONALD, 843
112 : LAVIGNE WALTER DOLORES, 41
113 : MURPHY EARL G ROBERT K, 592
114 : SUNNY SLOPE GRAZING ASSOCIATIO, 649
115 : PALMER DENNIS L LAURINDA M, 82
116 : CORR CATHY M CATHLEEN A, 59
117 : PLUM CREEK TIMBER CO L P, 1904
118 : NEVADA SPRING CREEK PARTNERS L, 1832
119 : PALMQUIST BLAINE E KRISTINE, 47
120 : MONTANA DEPT OF FISH WILDLIFE, 184
121 : 'O''BRIEN MARGARET', 80
122 : FARRELL HEIDI L JEFFREY A, 65
123 : ZIMMERMAN MICHAEL J GAIL L, 159
124 : BALDY MOUNTAIN RANCH INC, 1698
125 : MACLAY FRANCES H, 164
126 : BALDY MTN RANCH INC, 41
127 : PLUM CREEK TIMBER CO LP, 41
128 : BIRESCH GERALD SUSAN ANNETTE, 55
129 : GEHRING RANCH CO, 1762
130 : BIRESCH GERALD SUSAN (JT), 162
131 : GEHRING CLIFFORD D JR WENDY, 178
132 : USA -FISH WILDLIFE SERVICE, 224
133 : BROWN LLOYD R, 42
134 : MCDONALD CHARLES D, 80
135 : EDER WILLIAM, 1167
136 : ANDERSON BRENT CARLA, 46
137 : WILLIAMS FAMILY REV LIV TRUST, 948
138 : NYGREN HAROLD T PATRICIA A, 41
139 : USDI BUREAU OF LAND MANAGEMENT, 170
140 : LINCOLN PROPERTIES LLC, 324
141 : BOJOCO, 166
142 : DIAZ JORGE F GLORIA M, 50
143 : BALL FRANK, 155
144 : OWEN PHILLIP L, 111
145 : YAGER DOUGLAS BRENT, 80
146 : ANDERSON GEORGE B, 121
147 : GRAVELEY STEVE M, 2439
148 : ANDERSON GEORGE BRENT, 98
149 : YAGER BRENT, 42
150 : JERMUNSON GARFIELD GARLA, 60
151 : WALES BROTHERS, 881
152 : SUNNY SLOPE GRAZING ASSOC INC, 4827
153 : HOOVER EDITH, 62
154 : LEITE PAUL A, 470
155 : HORDER CONSTANCE LIVING TRUST, 219
156 : WULFF DAN M (84%), 41
157 : ORTENBERG ARTHUR ELISABETH C, 3150
158 : STEWART JUDITH T, 159
159 : GEARY BROTHERS INC, 1104
160 : NATURE CONSERVANCY THE, 3975
161 : HOHENLOHE CHRISTIAN C NORA R, 8402
162 : BAILEY BILL B NANCY G, 80
163 : HEWITT DAVE W 1/2 INT, 83
164 : DIETRICH DAVID J MARKETTE DA, 41
165 : THE GOLDEN BASIN MINING CO, 340
166 : BLACKFOOT RIVER RANCH, 160
167 : CARTAN GLORIA J GLORIA J TRU, 334
168 : TAYLOR KENT, 102
169 : MANLEY WILLIAM A MARGARET H, 80
170 : COOKS JOHN K, 94
171 : WAITS CHRIS M BETTY JEAN, 64
172 : BEAR PARK LLC, 71
173 : GRADY RANCH CO, 9296
174 : COOK JOHN K, 63
175 : ANSON HOWARD REVOCABLE TRUST, 224
176 : SLEEPING GIANT RANCH LC, 1930
177 : WIRTH ZACHARY E PATRICIA J, 1005
178 : COCHRAN RANCH, 686
179 : MC KEE DONALD ALLEN TRUST (1/2, 80
180 : MIA FAMILIA INC, 76
181 : CRYMBLE KENNETH H SANDRA R T, 82
182 : SULLIVAN DONALD R ANN C, 152
183 : SKINNER ANDY, 50
184 : HOLMQUIST DARRELL G LINDA L, 62
185 : MANNIX DAVID P STEVEN JOHN, 41
186 : BLACKFOOT RIVER RANCH INC, 391
187 : ROHRER FAMILY LIMITED PARTNSHP, 4271
188 : MC KEE MARY ANN TRUST (1/2%), 967
189 : JOHNSTON DONALD M, 542
190 : GRADY FAMILY LIMITED PARTNERSH, 158
191 : WEGLEITNER PAUL, 129
192 : HATCH THOMAS K FAMILY TRUST, 1302
193 : GRADY LIVESTOCK CO 1/2 UND INT, 639
194 : JOHNSON BRUCE WILLIAM STANLE, 70
195 : NELSON BERNIE E FAMILY TRUST, 56
196 : GRADY RANCH COMPANY, 345
197 : GALLIK LIMITED PARTNERSHIP, 45
198 : MANNIX MELANY S, 4700
199 : STUCKY EARL B GLENNA K, 9260
200 : GRADY FAMILY LP, 4039
201 : GRADY RANCH CO 99.2% INT, 319
202 : MULLIN JOANNE K LIVING TRUST 1, 716
203 : SAARI LESLIE G FAMILY LTMD PAR, 77
204 : STITT JOHN JAY, 486
205 : JOHNSON HARRY J JR, 194
206 : STITT JOHN A, 209
207 : HARRISON JOE D, 134
208 : BILLQUIST OLOF A AVALON F, 109
209 : GRG LAND PARTNERSHIP, 45
210 : DALLAS DONALD M LINDA (JT), 821
211 : PUTSCH ROBERT W III ROSMOND, 460
212 : DAVIS ELEANOR S, 169
213 : TAVENNER F LEE, 99
214 : VERBEKE RUSSELL L MARY ANN, 79
215 : MURPHY NANCY A, 159
216 : CHEVALLIER RANCH COMPANY, 120
217 : WOHLFROM EARL M, 365
218 : TOUGH GAYLE STEVE, 94
219 : FRAME RICHARD N, 97
220 : CAMPBELL CATHY S, 3345
221 : NATURE CONSERVANCY, 5893
222 : TAVENNER FRANK LEE, 179
223 : MANNIX RAYMOND RANCH LLC, 75
224 : SHEEHY HUGH, 49
225 : RICKMAN RONALD L TARCELLA D, 64
226 : HILL MARTIN R VALERIE L, 49
227 : JOHNS W STEVE HARKSEN LINDA, 60
228 : MCDONALD CHARLES DAN, 2060
229 : COTTER HOMESTEAD LLC, 729
230 : HOLSHUE DONALD J ARLIETA F, 63
231 : LEISTIKO STEVEN G, 122
232 : GUEST ROSEVA, 42
233 : KELLY MIKE FAMILY TRUST, 165
234 : WINEGLASS GRAZING ASSOCIATION, 206
235 : DNRC, 203
236 : VINCENT MABEL M, 1000
237 : HENAULT PHILIP A TRUSTEE, 1830
238 : DEGNER ERICH, 51
239 : MANNIX BROTHERS INC, 4552
240 : JENSEN DOUGLAS B, 77
241 : COLE MARY SUZANNE, 52
242 : BW INVESTMENT CO LLC, 3875
243 : CHEVALLIER RANCH COMPANY INC, 68
244 : CROISANT BARBARA A, TRUSTEE, 157
245 : CROISANT BARBARA A TRUSTEE, 975
246 : WIMBERLEY FLORA R, 68
247 : SCHMIDT LYNN, 159
248 : WINEGLASS GRAZING INC, 7149
249 : HOUZE HARRY, 107
250 : MOLEN BERNADINE GARY RAY, 83
251 : WORTMAN WILMA I, 92
252 : MONTANA CONFERENCE ASSOCIATION, 43
253 : KIDWELL FLOYD C II, 160
254 : ARKELL THELMA MANNIX, 160
255 : GORDON DENNIS D PAULINE A, 101
256 : VINCENT JOHN GERRY (JT/ROS), 142
257 : HENAULT PHILLIP TRUSTEE, 80
258 : TICE EDWARD M, 41
259 : GRADY PATRICIA ANN, 4702
260 : JOHNSON STEVEN L, 83
261 : ALVAREZ FAUST M, 181
262 : MANNIX RALPH E JR ET AL, 2035
263 : CANYON COUNTRY RANCH LLC, 427
264 : HOVER JERRY W ROCHELLE A, 73
265 : WEINGARTNER RUSSELL W SUE A, 828
266 : MANNIX-RAYMOND RANCH LLC, 6684
267 : CRISLER RICHARD W, 513
268 : MACDONALD CHARLES DAN, 1233
269 : PATZER KELLEY D MARY ANN, 45
270 : CAMPBELL CATHERINE S, 1042
271 : DEE W STEPHEN VICTORIA R 2/3, 162
272 : BECK RICHARD, 1047
273 : BAITUS HARTMUT W INGA M, 65
274 : DEE W STEPHEN VICTORIA R, 161
275 : MONTANA MINES, 119
276 : SETTLE RANCH CO, 5872
277 : COOK DOREEN (1/3), 316
278 : QUIGLEY JAMES C, 2416
279 : REITER MARY JO ET AL, 80
280 : PRICE BROTHERS A PARTNERSHIP, 118
281 : AUSTIN ROBERT J JOHN P, 2342
282 : SMITH LARRY KIM, 160
283 : QUIGLEY JAMES C LINDA MS, 3885
284 : CURTISS KENNETH W RONALD H, 160
285 : HAWLEY JEANETTE, 80
286 : VINCENT MABEL, 591
287 : GRADY PATRICIA A, 54
288 : ELK CREEK ESTATES, 167
289 : HANSON ROBERT M (1/2), 43
290 : BW INVESTMENTS CO LLC, 573
291 : COE RICHARD H COE JACK T 2/3, 166
292 : GILLIGAN RICHARD T, 116
293 : RATCLIFF MARVIN W, 48
294 : PETERSON HARRIS A, 177
295 : CHEVALLIER RANCH CO, 15294
296 : NEPPL PATRICIA JO, 98
297 : RALSTON TIMOTHY R, 1029
298 : FELSKA REAL ESTATE INC, 303
299 : FELSKA ELIZABETH A, 160
300 : UNGER MARY RUTH TRUSTEE, 74
301 : PRICE MARY JEAN, 1114
302 : PRICE CONNIE JO, 1053
303 : GREAT DIVIDE SKIING COMPANY IN, 98
304 : GRADY LIVESTOCK CO, 2438
305 : KNIGHT GERALD LYLE, 468
306 : ANDERSON H HOWARD GWEN M, 65
307 : MARYSVILLE GREENWAY LLC, 349
308 : TWITE LLOYD A FAMILY PARTNERSH, 792
309 : TRINITY LAND CO INC, 50
310 : BERGREN DALE VIRGINIA, 45
311 : MONTLAND J G LLC, 320
312 : MARYSVILLE GOLD MINING CO, 68
313 : MOEN ROY A MARLENE, 74
314 : WAIAN LEE B FAMILY LIVING TRUS, 161
315 : GREAT DIVIDE SKIING CO INC, 44
316 : DAVIS JAMES H, 655
317 : DRISHINSKI ZANE, 99
318 : ANDERSON H HOWARD, 877
319 : LURASKI DONALD H MARVA M, 43
320 : STEVENS ROBERT T JR HOPE B, 1097
321 : NORCROSS JOE E LINDA, 42
322 : LESTER JOAN F, 44
323 : CULWELL L DEAN, 149
324 : GENTRY GERALD J LENA M, 43
325 : KRZEMIEN RICHARD A SHARON A, 42
326 : PIKESH PATRICIA J, 54
327 : LITTLE VALLEY RANCH LLC, 7001
328 : MOEN ROY A MARLENE (50%), 52
329 : HENDRICKSON HARVEY L, 466
330 : LOGHRY ROGER C, 80
331 : CARETAKERS INC, 84
332 : L R G ENTERPRISES INC, 856
333 : ANDERSON JERRY A SUSAN M, 290
334 : BUNTING JAMES R PEGGY H, 42
335 : TWITE LLOYD FAMILY PARTNERSHIP, 120
336 : SCHUMACHER LADONNA M, 45
337 : SEWELL ROSEMARY KUKA, 46
338 : LEHMAN CARLTON T, 88
339 : BAHNY DEVELOPMENT CORP, 77
340 : ABEGGLEN EUGENE F PENELOPE K, 63
341 : BUTLER WILLIAM R SUSAN D, 296
342 : GAPPERT DWIGHT AMY, 99
343 : DAVIS BENJAMIN R, 80
344 : STOLTZ JAMES F LESLIE H, 166
345 : CRITES JOHN MIKE, 61
346 : 'O''REILLY KATHLEEN MARY SUCCESS', 233
347 : GEHRING WILLIAM G TRACY L, 3019
348 : TORESDAHL LAVERN M LYNN, 51
349 : BAITIS HARTMUT W INGA M, 336
350 : WEBB CONNIE JO, 621
351 : REYNOLDS LAWRENCE KENNETH, 317
352 : SATCHELL HAROLD C MAXINE D, 80
353 : FRYMYER JOHN H TRUSTEE, 1710
354 : CONLEY JAMES L FRANCES C, 45
355 : FLORA MARC M GLORIA E, 164
356 : 'O''REILLY HENRY T FAMILY TRUST', 143
357 : HEMINGWAY JANET A (BEAULIEU), 119
358 : NORTH STAR DEVELOPMENT LLC, 143
359 : SHUNKWILER OWEN A, 285
360 : SEWELL ROSS ETAL, 43
361 : WIBLING PAUL A DIANE, 49
362 : KOLB LARRY R INC, 60
363 : LAMONICO RICHARD THERESA, 45
364 : TURK DUANE D GRAYCE, 159
365 : PETERS JOHN A, 238
366 : ANDERSON JACK E LINDA M, 1592
367 : ALTA VISTA PROPERTIES LLC, 51
368 : MURRAY MAURICE R JR, 236
369 : THREE MILE DEVELOPMENT CO LLC, 122
370 : FREDERICK GARY L ELENA, 55
371 : QUIGLEY CLIFFORD, 5745
372 : JECO LLC, 59
373 : HARDIE MAURICE G WILLIAM L, 718
374 : TALSETH FRANK P TRUSTEE, 2242
375 : COOPER KURT J CURT J, 126
376 : SCHARF STEVE K, 636
377 : HOGE DELENO D BONNIE MARIE, 64
378 : HORNE KEITH A, 54
379 : FIELDSTONE ESTATES LLC, 159
380 : ANDREW ROBERT M JEANNE M, 45
381 : SEWELL ROSEMARY, 164
382 : COOPER KURT CURT J, TENANTS-, 42
383 : PRICE KATHERYN C TRUSTEE, 1763
384 : WIRTH PHILIP R, 115
385 : SPRINGFIELD SPORTSMANS ASSOCIA, 159
386 : NORTHEY JOHN W, 92
387 : HOOVESTAL GARY YUVONNE, 111
388 : TALLEY ALTON R SR MARY J C, 892
389 : COLDIRON BARBARA A, 153
390 : EPLER JOSEPH E, 41
391 : KOLB LARRY R TRUSTEE OF, 405
392 : DUTTON DEAN, 80
393 : BERG LIVING TRUST, 64
394 : BARTMESS BOB H TRUST 1/2 INT, 43
395 : MOOK JUDY JEAN JAKOVAC, 64
396 : WHEAT MARIAN BROWN, 41
397 : FOSKET JOHN M DEBORAH L, 138
398 : SMERKER RAY T, 352
399 : ABEL TRUST, 4109
400 : KRUGER DALE R NENA S, 315
401 : THOMPSON TOMMIE R LYDIA JANE, 46
402 : GANTER ROBERT J SUSAN J, 85
403 : JOHNSON ERNEST W, 489
404 : FLYING J INC ATTN: TAX DEPT, 43
405 : B R CATTLE CO, 681
406 : LARSON ESTHER MARIE, 47
407 : MAYKUTH GERALD S, 57
408 : V-O RANCH LLC, 201
409 : BROWN HELEN E, 193
410 : MOLITOR DEVELOPMENT LLC HARR, 64
411 : GUETTLER LORENE F, 251
412 : SCHARF STEVE, 160
413 : TLH INC, 159
414 : SIEBEN RANCH CO, 18786
415 : GEHRING WILLIAM TRACY, 41
416 : SCHWANDT RAYMOND F CLAUDIA A, 294
417 : RUBICON DEVELOPMENT CORP, 54
418 : BLOCK B J, 45
419 : PARRY JIM, 41
420 : WELCH JEFFERY P JODY L, 52
421 : BADOVINAC DANIEL J EILEEN L, 45
422 : UNITED STATES OF AMERICA, 414
423 : ESCHENBURG BETTY GUNN, 41
424 : KOCH ROBERT H KRISTINA M, 41
425 : ROBERTS J N, 1270
426 : BARRIER SCOTT W TRUSTEE, 160
427 : BARRIER SCOTT(TRUSTEE), 159
428 : STANDLEY EDWARD E SUSAN M, 43
429 : OTHMAN DONALD E GWENDOLYN S, 163
430 : RUTZKE BARNEY W JR, 157
431 : RUTZKE BARNEY W, 479
432 : MANDERINO JOSEPH R, 159
433 : ROSSITER WILLIAM D HALL PATR, 940
434 : DORRANCE PAUL L, 160
435 : DIPPER J RANCH LLC, 1283
436 : BURT GENE, 58
437 : ROGERS DICK R STANTON CRAIGHEA, 75
438 : UNITED STATES OF AMERICA - BLM, 90
439 : STALLION RIDGE RANCH LLC, 393
440 : R V RANCH, 76
441 : RYAN MICHAEL D SUSAN C, 47
442 : ABEL E B JR, 547
443 : COLES LEROY R PATRICIA R, 121
444 : PACHECO WAYNE M, 42
445 : BRIDGES TAMMY R MARCUS D, 60
446 : KINSEY SYLVIA, 46
447 : BLACK MOUNTAIN LLC, 800
448 : HARRISON HARRISON FARMS LLP, 2131
449 : VON WETZHAUSEN WOLF TRUCHSESS, 160
450 : BEAN JANET L, 83
451 : STEPHENS EDWIN T TRUSTEE, 160
452 : SIEBAN RANCH COMPANY, 148
453 : HOLLENBACK JOHN A CAROLE R, 2756
454 : WILSON W WAYNE, 118
455 : LINDGREN CHARMAINE K TRUST, 60
456 : FOLCO DEVELOPMENT CORPORATION, 391
457 : SPRING CREEK OF MONTANA INC, 200
458 : DETIENNE VIBEKE B, 72
459 : WOOD DAVID F, 635
460 : GRUBER DAVID DAISY, 213
461 : RILLITO NOPALITO LLC, 486
462 : PARTON B J, 118
463 : MC INTOSH WILLIAM L JR, 104
464 : DONAHUE TIMOTHY J, 478
465 : GRAVELEY JOHN P, 81
466 : MC INTOSH WILLIAM L JILL M, 641
467 : DAVIDSON EDNA M GORDON W, 89
468 : SWICK BRUCE C CAROL A, 63
469 : SYNNESS WAYNE D, 50
470 : WOOD DAVID F PATRICIA A, 65
471 : DORRANCE DEBRA A, 163
472 : BRANDON DAVID D WLM L LEGG, 76
473 : SIEBEN RANCH COMPANY, 41141
474 : ASSOC DERMATOLOGY OF HELENA PL, 209
475 : GRAVELEY BLACK MOUNTAIN RANCH, 6503
476 : R-V RANCH COMANY, 107
477 : BECK TIM A, 1033
478 : PRIETO DANNY M, 61
479 : DIPPOLD MARTIN J, 642
480 : MANGER MARY ANN, 93
481 : MILBURN DEBORAH C DENNIS E, 99
482 : ALDRICH DONALD L, 137
483 : STIMSON LUMBER CO, 1269
484 : NELSON VIOLA L HILGER, 170
485 : WILSON VESTER A III, 805
486 : BURKS BOBBY B MARGARET A, 61
487 : BAKER EARL R BETTY J, 41
488 : RAGUELIAN SOCIETY, 41
489 : DUTTON HEREFORD RANCH, 9601
490 : BIGNELL JAMES E CARRIE L, 572
491 : ABEL E B, 159
492 : ZOSEL WILLIAM C, 869
493 : LOEFFLER GRANT DIANE K TRUST, 767
494 : FOSTER WILLIAM J CINCOONA, 272
495 : AMSK DAVID R, 164
496 : CARTEN CREEK PARTNERSHIP, 620
497 : FORESTVALE CEMETERY ASSOCIATIO, 146
498 : ELLIS ROBERT A ANITA L, 106
499 : CHRISTENSEN L CHARLES MD MONEY, 88
500 : BIGNELL JOHN C TANA, 3169
501 : CRAIG WILLIAM A, 408
502 : PRICE JACK J N HENRY, 443
503 : HELENA GUN CLUB, 72
504 : NACHTSHEIM WALTER B JOYCE B, 166
505 : CARTEN CREEK PROPERTIES, 200
506 : SCHATZ YVONNE O, 1563
507 : SIX C RANCHES INC, 6250
508 : BREWER RICHARD O WOO CHA KIM, 55
509 : SCHERRER RICHARD A, 41
510 : CRAIG JENNIFER M, 113
511 : CHRISTENSEN L CHARLES CARMEL, 69
512 : CATHCART JOHN B GLORIA S (JT, 66
513 : BURT GENE R BETTE A, 2632
514 : CARTEN CREEK PARTNERS, 120
515 : MIHELISH BRUCE D (33.33% INT), 75
516 : BELLING LEROY P RUBY JEAN, 69
517 : PRICE JACK HENRY, 545
518 : COZZIE JOSEPH J MICKEY A, 88
519 : WILLIAMS BARBARA L TRUST, 46
520 : GRAVELEY CLIFFORD E, 4774
521 : SIEBEN LIVESTOCK CO, 4691
522 : DIPPOLD MARTIN W CLAUDIA J, 474
523 : NACHTSHEIM NATHAN B CRYSTAL, 47
524 : COX MICHAEL LAURIE (JT/ROS), 198
525 : 'O''LEARY ALAN D DARLENE C', 164
526 : COX JOHN C ELLEN, 132
527 : STEG RONALD F II BONNIE J, 313
528 : GRUBER DANIEL P JEAN M, 83
529 : LOWRY DAVID A JR, 928
530 : HELENA CHRISTIAN SCHOOL INC, 325
531 : O LEARY PAUL V, 1319
532 : ROCKING W CATTLE RANCH, 9455
533 : BAERTSCH FORREST A, 55
534 : SWANSON JOHN L LINDA L, 44
535 : SUTTON SAMUEL C SHEILA K, 41
536 : BIGNELL JOHN C, 282
537 : HABERMAN WILLIAM RACHEL (JT/, 41
538 : BIGNELL JAMES E, 1444
539 : HOPKINS DALE P SHARON, 41
540 : BEATTY BRENDAN R KIMBERLY A, 41
541 : RV RANCH COMPANY, 61
542 : GERRITY THOMAS, 74
543 : WILSON-HIER JUDITH A, 41
544 : MCHUGH PETER J, 59
545 : DUTTON DOROTHY O, 1867
546 : SAMPSON ROBERT J EVA MELISSA, 41
547 : FOLCO DEVELOPMENT CORP, 3173
548 : CAI INC, 250
549 : BRANDT MICHAEL W JEANNIE JOH, 41
550 : DIPPOLD MARTIN J BARBARA J, 160
551 : ANGELO AMADEO F, 2966
552 : DONNELLY MARY LYNN (75% INT), 41
553 : SCHATZ RANCH LLC, 1493
554 : HELLER MARTY, 59
555 : DRENNON FAMILY TRUST, 131
556 : GOODHUE ROBERT M, 173
557 : RIGLER MARILYN T TRUSTEE FOR, 88
558 : HARPOLE TOM LISA, 135
559 : 60 STONE MEADOWS LLC, 60
560 : JENKINS JOHN MARK TRUSTEE, 178
561 : 'RESURRECTION CEMETERY ASS''N', 99
562 : PRICKLY PEAR SIMMENTAL RANCH L, 1795
563 : DRINVILLE JAMES T PRISCILLA, 66
564 : SENECAL DANIEL H JEANNE M, 88
565 : SIEBEN LIVESTOCK COMPANY, 79
566 : BECK JOHN M LOIS A, 160
567 : GREEN MEADOW COUNTRY CLUB, 125
568 : DIPPOLD MARTIN W, 1721
569 : MCHUGH LAND LIVESTOCK CO, 115
570 : MACDONALD ANN GREYN, 41
571 : BRANDER LINDA L LINDA, 61
572 : FEHLIG ERIC J, 43
573 : RABOLD MARK, 206
574 : GRAVELEY PATRICIA E, 320
575 : WOODS LYNN M, 422
576 : DYK THOMAS W, 639
577 : USA DEPT ARMY SEATTLE DISTRICT, 214
578 : SCHATZ RANCH LLC 1/2 INT, 130
579 : J P RANCH CO, 1057
580 : MCHUGH MOBILE HOME PARTNERSHIP, 54
581 : HELENA REGIONAL AIRPORT AUTHOR, 84
582 : Y T TIMBER, 554
583 : KNIGHT DONALD FRANCIS, 960
584 : SPOTTED DOG CANYON RANCH LLC, 1498
585 : HOLLENBACK JOHN A, 402
586 : SENECAL JOHN P, 3302
587 : SENECAL JOHN P MARGARET E, 160
588 : SCHMUCKER ERNEST, 195
589 : RV RANCH CO, 470
590 : THOMAS RICHARD F, 72
591 : THOMAS RICHARD F SHIRLEY ANN, 826
592 : MARLEN JAMES L LORI J, 52
593 : DAVIS DON, 586
594 : STIMSOM LUMBER COMPANY, 1478
595 : FOSTER L B CO, 58
596 : NELSON STEPHANIE J, 112
597 : CARROLL COLLEGE, 56
598 : 'CHILDREN''S ONCOLOGY CAMP', 86
599 : MASON RANCHES INC, 2739
600 : PENMAIN HEAD LLC, 8162
601 : JOHNSON GREGORY R CONNIE M, 42
602 : HILL MARK L SUSAN L, 60
603 : GRUBER FRANK D BONITA M, 586
604 : OLD IRON LLC, 61
605 : GANNON SHIRLEY K, 45
606 : MILLS EDWARD S PATRICIA S (J, 48
607 : WHYTE WILLIAM JR, 101
608 : SHUNKWILER LUCIA, 861
609 : POSTON GEORGE O SHIRLEY E, 121
610 : GRAVELEY SIMMENTAL RANCH CO, 7544
611 : SPOTTED DOG CANYON RANCH I LLC, 676
612 : BOUTILIER DOUGLAS J, 75
613 : GRAHAM PAUL A REBECCA B, 93
614 : GRUNENFELDER FAMILY PARTNERSHI, 890
615 : JANKE JEFF W CHERYL W, 524
616 : POOLE ANDREW J GUEDES SANDRA, 51
617 : ACCRISTO ANTOINE ESPRIT PATS, 41
618 : ALLEN HARRY C, 1099
619 : WAGNER MICHAEL A GAYLYNN, 123
620 : JACKSON ALFRED JR ANITA, 1009
621 : EAGLE CANYON RANCH, 240
622 : ALM MARGARET I, 418
623 : MC INTOSH RANCH, 5819
624 : FOUR KIDS LLC, 332
625 : MC INTOSH WILLIM L JILL M, 80
626 : MCINTOSH RANCH A PARTNERSHIP, 104
627 : PALIN MELVIN ET AL, 777
628 : HUNTER M BROOKE, 71
629 : PENNINGTON ROBERT L DENISE, 78
630 : LYNCH CHARLES L LESLIE L, 42
631 : HOGAN THOMAS J, 71
632 : CLAUSEN WILLIAM C LARRY R, 232
633 : PHALEN AMBROSE H MARGARET, 203
634 : LOSS CLINTON LEE GINA RENEE, 71
635 : KNIGHT HENRY C, 1069
636 : HENNE WILLIAM, 48
637 : ISAAK RICHARD DALE, 82
638 : SLATER MARGERY ANN, 154
639 : STIMSON LUMBER COMPANY, 14689
640 : DOG CREEK PROPERTIES LLC, 479
641 : HOCHSTETLER HOWARD, 56
642 : WALLENIUS DWIGHT R, 70
643 : PRILL RAYMOND L JANICE J, 118
644 : FREIBURG Q RALPH ET AL, 320
645 : GRAVELY SIMMENTAL RANCH CO, 228
646 : KOHNKE WILLIAM M, 71
647 : MILLER PETER, 179
648 : R V RANCH CO, 12241
649 : HURNI DONALD C WILMA K, 76
650 : BOGGS DAVID P THIEDE PAULA L, 46
651 : WOHLERS KYLE M, 1098
652 : BATTERSHELL PROPERTIES INC, 41
653 : GILMAN LELAND, 51
654 : HOGAN FRANCIS A, 1961
655 : BALLOU MONTE D MARGO BROOKE, 41
656 : MATTICE WILLIAM H, 207
657 : GILMAN MARLIN D DONNA M, 873
658 : YODER DAVID J, 164
659 : KLING THOMAS LIND TRUSTEE, 159
660 : ZINN RAYMOND D DELONA F, 441
661 : KECHELY ROBERT E DARLENE K, 182
662 : CLAUSEN ALFRED HOWARD LEWIS, 231
663 : HOCHSTETLER GLEN, 158
664 : FIEHRER PROPERTIES INC, 141
665 : DUNCAN CARY CELESTINE, 63
666 : BLAKE GERALD E JACQUELINE A, 271
667 : BRIGGS MARY ANNE ET AL, 300
668 : J P J LLC, 269
669 : MEDLEY ADRON SARA, 70
670 : RIEKE REX, 119
671 : GUNTER RICHARD R III, 75
672 : THOMPSON JEAN HAROLD, 91
673 : WOHLERS JANICE A, 764
674 : RIEKE REX JUDY, 226
675 : CHICK JIM, 116
676 : CRAIG MARY REVOCABLE LIVING TR, 58
677 : KERTTULA HENRY J, 1568
678 : WELLER ERIC F, 567
679 : J BAR K A PARTNERSHIP, 60
680 : BUFFA JOHN, 370
681 : MC MAHON JOHN W JR REBECCA A, 107
682 : PRENDERGAST FAMILY LLC, 360
683 : BECK DONALD W ETAL, 4934
684 : PRICKLY PEAR LAND TRUST, 228
685 : RIPPINGALE T A, 768
686 : PRICKLY PEAR LAND TRUST INC, 200
687 : BECK DONALD R, 1256
688 : BECK DONALD W, 3501
689 : SCHIEDERMAYER ERIC P KOENA, 42
690 : PINE RIDGE ASSOCIATES LLC, 159
691 : WILAMAC INC A COLORADO CORP, 53
692 : JONES RICHARD L NAOMI V, 59
693 : RUSIN JOHN, 1199
694 : BOMPART BONNIE J, 344
695 : BOMPART TIMOTHY L, 267
696 : BEDSON R J (1/3), 122
697 : TREASURE STATE RANCHES INC, 413
698 : NIMICK DAVID LEPROHON ANGIE, 45
699 : SENECAL GEORGE A, 1195
700 : MARKIN GEORGE P, 159
701 : WILD ROSE RANCH TRUST, 68
702 : SCHWARZHANS FAMILY LLC, 114
703 : BLAKE ROBERT, 106
704 : CRANE JULIA PARENTI, 79
705 : GOODSPEED NANCY LEE, 45
706 : PERKINS RICHARD D, 62
707 : VETTER MARK, 66
708 : KNAUSS NANCY L, 53
709 : HILL DOROTHY A, 156
710 : WALTER SCOTT, 41
711 : HICKS CHARLES W, 41
712 : LIVINGSTON RUTH E, 141
713 : HELLER LAND CATTLE CO LLC, 2017
714 : SCHROTH WILLIAM BETTY L, 52
715 : SCHILLO BERNHARD, 57
716 : HANSEN PATRICIA ET AL, 658
717 : DIXON CLARA, 42
718 : RUE THOMAS SR, 75
719 : BECK JOHN M, 5440
720 : MORLEY JOYCE A, 51
721 : WHITE THEODORE L LOUISE V, 55
722 : ANDERS PAULA, 41
723 : SPOTTED DOG CANYON RANCH II LL, 1788
724 : SCHALTHUN EVELYN ANNA, 160
725 : BLUNDELL JAMES S III CHARLEN, 59
726 : BARCE ROBERT S ANGELINE R, 44
727 : MC GILLIS JOSEPH P ET AL, 923
728 : BEAVER JEFFREY DAVID, 54
729 : HANSEN JAMES I, 40
730 : BRANNING JAMES P, 51
731 : GARRISON PROPERTY LLC, 70
732 : COLE SHARON ALSBURY ET AL, 666
733 : BROWN JAMES O BETTY L, 54
734 : GILBERT C TOM ET AL, 61
735 : SUPERA INDIA LAUGHING WATER, 90
736 : WARREN FAMILY LLC, 230
737 : HANNON JOHN SCOTT, 47
738 : FELICIANO DONALD L, 48
739 : BIGNELL JOSEPH S PATRICIA C, 3626
740 : MCMAHON JOHN W JOAN, 158
741 : MC GILLIS JOSEPH P ETAL(TRUST), 139
742 : SCHMAUS JOSEPH H, 199
743 : HENSEN RUTH E, 152
744 : BENSON BRUCE B, 7776
745 : GDC LLC, 59
746 : BRAND GEORGE ET AL, 49
747 : WILLIAMS PATCHARIN K, 42
748 : MOSIER WILLIAM L SR VIOLET S, 534
749 : HIGH PRAIRIE DIVIDE LLLP, 190
750 : SPOTTED DOG CANYON RANCH III L, 5232
751 : MC FARLAND LD COMPANY LTD, 41
753 : ROCK CREEK CATTLE RANCH LTD, 1897
754 : JOHNSON DANIEL A JACQUELINE, 118
755 : MORGAN DAVID J, 146
756 : Y T TIMBER LLC, 12542
757 : MASSOUH HASSAN DONNA, 322
758 : FREDRIKSON REALTY COMPANY LLC, 128
759 : SCHUELE THEODORE, 454
760 : SCHUELE THEODORE JR LORELEI, 133
761 : NASH EDWARD N ET AL, 111
762 : KRPAN MARK J, 50
763 : SMITH SHARON TRUSTEE (JACK HOR, 51
764 : ANDERSEN ROBERT M MARCIA L, 64
765 : MC KELVEY PATRICK E JUDITH C, 41
766 : HAINES HOMESTEAD LLC, 150
767 : VINCENT MAE J (WING), 93
768 : AARON KATHERINE R, 48
769 : ANDERSEN JULIE, 74
770 : SCHUELE LORELEI T, 89
771 : ANFINSON BRUCE A, 73
772 : LLOYD AUDREY L TRUSTEE, 46
773 : ARMAGOST FLORENCE F, 125