Private Land Ownership Identification
DODSON - (48108a)

Montana Department of Fish, Wildlife & Parks

MONTANA Natural Resource Information System
Montana State Library – 1515 East 6th Avenue
Helena, Montana – (406) 444-5357

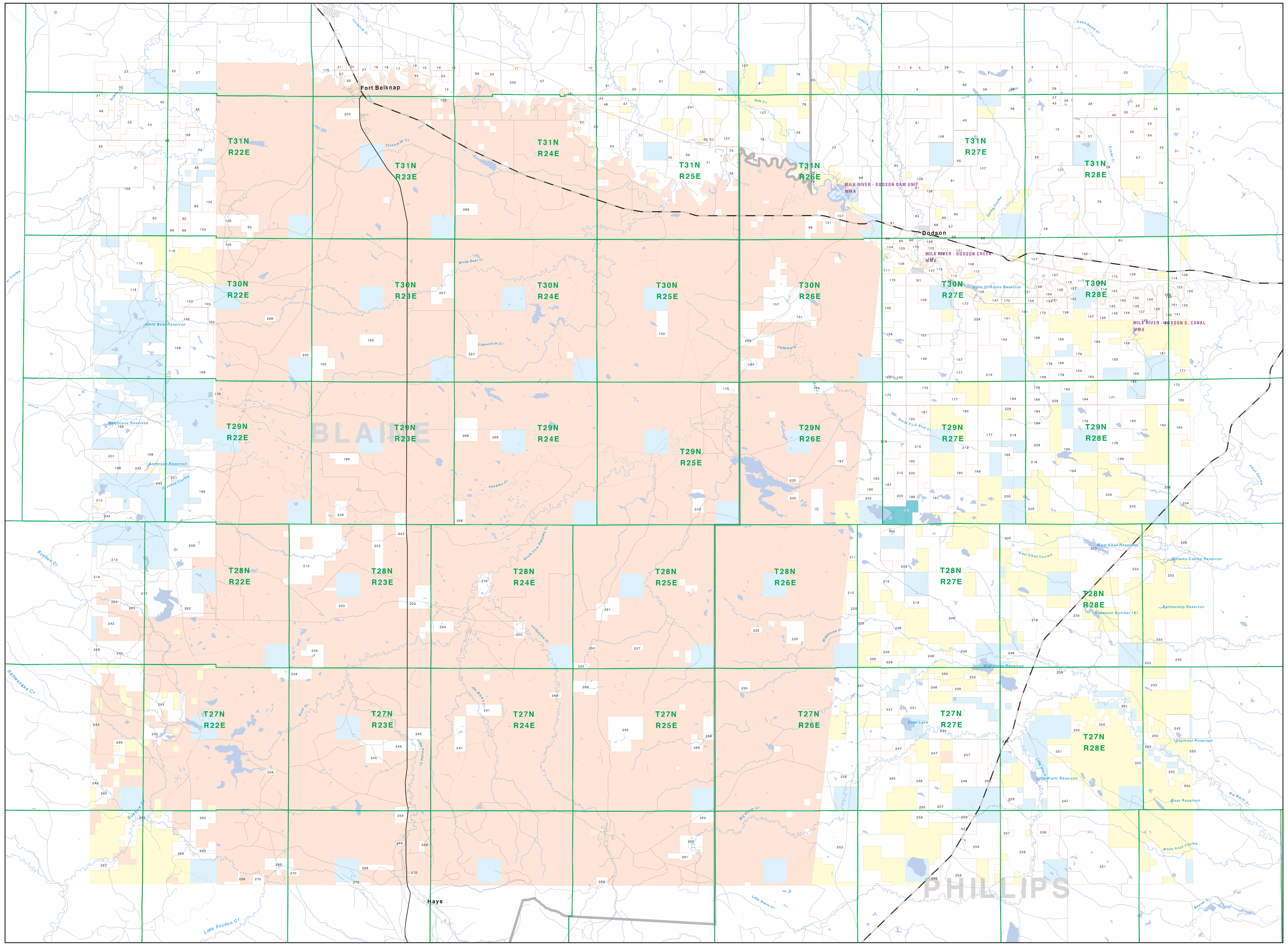

- Private
- Forest Service
- Bureau of Land Management
- National Park Service
- Other Federal Land
- Fish and Wildlife Service
- State Lands
- Local Govt
- Native American
- MFWP - WMA
- Lake/Reservoir
- Interstate
- Secondary Highway
- Highway
- Road
- Primitive Road
- River
- Stream/Creek
- Intermittent Creek
- Township
- County Border
- Fish Wildlife & Parks Wildlife Management Area

NRIS Map Number 04FWP0042

0 1 2 3 4 5 6 7 8 9 10
Scale of Miles

NOTES:
Not all legend items may appear on this map.
Features shown on this map do not imply public access to any lands.
The land status data displayed on this map may not be complete and may contain errors in boundary locations and/or coding.

DISCLAIMERS:
The MT Natural Heritage Program, MT State Library, MT Dept. of Administration and MT Dept. of Revenue make no representations or warranties whatsoever with respect to the accuracy or completeness of the data contained in these maps and assumes no responsibility for the suitability of these data for a particular purpose. These agencies will not be liable for any damages incurred as a result of errors displayed here. The ownership boundaries displayed on this map are not based on land survey data and are not a substitute for property surveys. This map displays public and private land ownership information derived from several sources and continues to be corrected and updated.

SOURCES / ACKNOWLEDGEMENTS

This map was produced as a joint effort between the MT Dept. of Fish, Wildlife, and Parks (FWP) and the Montana Natural Resource Information System (NRIS) of the MT State Library, in response to Montana Code Annotated 87-3-308, which directs the FWP to '...work cooperatively with all state and federal land management agencies... to develop accurate land ownership maps... in the State'.

The public land data is from the MT Natural Heritage Program land stewardship data collection. Much of this data was originally digitized by the Bureau of Land Management (BLM) from 1:100,000 scale BLM Surface Management Status maps. Additional information, corrections and updates (especially for tribal lands and private lands) were added by the University of Montana, wildlife Spatial Analysis Unit, during 1996-1998. Since 1998, the Montana Natural Heritage Program has made numerous updates and corrections (especially for state trust lands, Montana Fish, wildlife & Park areas, US Fish & Wildlife Service areas, and conservation easements). These edits are based on data supplied by the various public agencies and land trusts, and have not been verified against county or Montana Department of Revenue records.

The private land data were developed for the Montana Cadastral Database Project. These data are provided through a cooperative effort between the Montana Department of Administration (DOA), the Montana Department of Revenue (DOR), other state agencies, local, governments, USDI BLM and private enterprise. Lands depicted on this map represent single ownership of contiguous parcels that are at least 40 acres in size. The DOA maintains the GIS cadastral layer and the DOR maintains the private ownership information.

The base scale for the public ownership data is 1:100,000, though many of the recent edits incorporate data digitized from 1:24,000 scale maps or survey data. Private ownership data is accurate to scales of :1:24000 or smaller.

Map produced August 2005 with ownership data current as of August 2005.

USGS 100,000 Scale Quadrangle Index

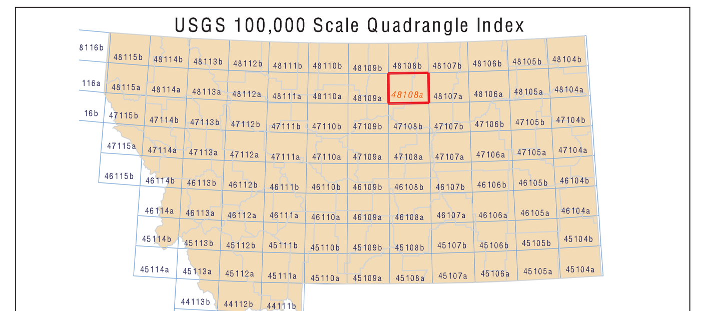

Parcel Num: Owner Name, Total Acres

1 : PANCAKE RICHARD C, 1419
2 : MORTENSON WILLARD & EDMOND, 367
3 : SOLBERG SIDNEY D, 903
4 : DOLPHAY ROBERT TRUSTEE, 2029
5 : KIENENBERGER HUGH & VIRGINIA, 102
6 : KIENENBERGER CHARLES & SHARON, 102
7 : MIESMER CHARLES C, 102
8 : X BAR X CATTLE CO, 5879
9 : COVEY ROBERT O & MARY E, 179
10 : THRONSON MARY ET AL, 96
11 : STOUT DANNY DEL & JOHN CHARLES, 89
12 : NYLANDER INC, 2504
13 : LOVE ROSEMARY, 977
14 : SIMANTON IAN S, 119
15 : COWELL JOHN, 142
16 : KELLER SHIRLEY RAE & GERALD, 228
17 : NIEDEREGGER PAUL & VICKI, 221
18 : CROWLEY-YOUNG RANCH, 94
19 : JOHNSON KERMIT C & YOLONDA L, 109
20 : LIESE HERMAN F, 734
21 : SNIDER ROGER A & PENNY L, 999
22 : NORHEIM FARMING CORP, 300
23 : HAMPTON JOAN ARNOLD &, 80
24 : FREY FLOYD & CLARENCE, 217
25 : MCLAIN ELIZABETH, 131
26 : WELLS CORP, 177
27 : BARDANOUVE FRANCIS & VENUS TRU, 2633
28 : PANCAKE RICHARD, 1598
29 : SOLBERG HAROLD O & VIRGINIA K, 743
30 : JENSEN KENNETH DAVID, 921
31 : HANICH HERBERT TRUSTEE, 357
32 : PARKS JAY & ANNA MARIE, 719
33 : ANDERSON GEORGE L & BERTA, 2016
34 : BRADY JOSEPH J TRUSTEE &, 321
35 : SOLBERG ARTHUR INC, 320
36 : NESBIT MITZI, 159
37 : SOLBERG SIDNEY, 80
38 : STOUT DELROY, 163
39 : SOLBERG SIDNEY D & MERRIMAE, 1204
40 : BURKHART JAMES R & THOMAS A, 966
41 : WILKES DONALD W & CONNIE L, 1931
42 : OVERCAST ODIS DOW & MARGARET, 1107
43 : NESBIT TRAVIS, 80
44 : ANNIS CALVIN E & PAULA J, 305
45 : OVERCAST FRANK B & MARCIA R, 1588
46 : ANDERSON GEORGE & BERTA, 120
47 : KLINGLER INC, 2540
48 : BAKER ARLINE MARY TRUST, 155
49 : EUBANK JEAN A, 244
50 : STOUT DELROY & IRENE A, 756
51 : SOLBERG EDWARD & PERNAL, 756
52 : PARKS JAY L & ANNA MARIE, 480
53 : ROBINSON RICHARD LEE, 160
54 : BRINKMAN FARMS, 1562
55 : BRINKMAN GERALD & NICOLETTE, 1059
56 : SOLBERG ARTHUR O TRUSTEE, 640
57 : ANDERSON GEORGE L & BERTA K, 320
58 : MORTENSON EDMUND & WILLARD TRU, 2399
59 : MILK RIVER PARTNERSHIP LLP &, 10626
60 : STOUT DANNY D & JOHN, 89
61 : CRONK RANCH INC, 3629
62 : APPELHANS THOMAS J ET AL, 159
63 : STOUT DELROY & IRENE, 1165
64 : ROBINSON FREDRICK SCOTT, 160
65 : YOUDERIAN FRED B, 483
66 : PHARES GEORGE W IRREVOC TRUST, 560
67 : SOLBERG SUE A TRUSTEE, 1401
68 : NESBITT TRAVIS O, 160
69 : FREY BROTHERS, 885
70 : PARKER RANCH, 2808
71 : HAUGE DWIGHT & DAVID, 1384
72 : BOOTHE DAVID & ANNE, 2178
73 : WILLMAN WAYNE, 1875
74 : SOLBERG ART INC, 640
75 : MCCANN JAMES MATHEW & CURTIS R, 433
76 : HARTMAN SHIRLEY J ET AL, 540
77 : NICHOLSON CHAD & STACY, 3688
78 : EUREKA GRAZING ASSOCIATION, 3702
79 : ROBINSON FREDRICK SCOTT & RICH, 1281
80 : DOUCETTE RANCH LIMITED P/S, 7502
81 : KIENENBERGER WILLIAM LEE & RAM, 1369
82 : KIENENBERGER WILLIAM LEE, 583
83 : NICHOLSON JOE, 2597
84 : MCCANN MARJI ET AL, 318
85 : ROCKY ROAD FARMS INC, 1701
86 : KIENENBERGER WILLIAM LEE AND R, 101
87 : SOLBERG NORMAN, 644
88 : TREMBLAY STEVEN B & BARBARA, 867
89 : MILLS DONOVAN L JR, 409
90 : HANSEN FARMING CO, 358
91 : HERVOL JAMES J & JUANITA R, 88
92 : SNAKE BUTTE FARMS INC, 159
93 : BERRY GEORGE JR ET AL, 436
94 : READ DONALD P & SHARON L, 404
95 : WILLIAMSON ROBERT B & HALLE F, 142
96 : ROCKY RIDGE RANCH INC, 1012
97 : ROSMAN RICHENE A &, 104
98 : SOLBERG NORMAN & ALICE, 336
99 : FUNK WALTER THOMAS & AMELIA AN, 159
100 : MCADAM CAROL E &, 560
101 : KIENENBERGER CASEY L & ANNE, 611
102 : KIENENBERGER BRUCE & LEONA, 92
103 : BUTTERWECK JOSEPH SEBRING, 202
104 : MCCLENDON MADISON BUSH, 100
105 : MARTIN NELLIE B, 826
106 : GILMORE RANCH INC, 435
107 : HOLMAN HEREFORD HOME, 4165
108 : KIENENBERGER RONALD G, 1853
109 : SALVESON GREG & RUTH, 1189
110 : GREGER RUDY & LINDA K, 229
111 : RATTEY JOSEPH, 183
112 : HANN BRENDA J, 251
113 : TREMBLAY STEVEN B & BARBARA A, 445
114 : BEBEE FRANK & LORETTA, 151
115 : CURLEY DONALD L &, 114
116 : OWEN SAMUEL K & PAMELA E, 108
117 : IRON NAIL RANCH LLP, 265
118 : MCCANN & SON INC, 2194
119 : BRUSSE SHARI &, 187
120 : HART BERNIE, 84
121 : MONHOLLON ROBERT A & BILLY JOE, 332
122 : ANDERSON GARY J & BARBARA A, 234
123 : STILES MARGARET J, 201
124 : YOUNG ROLAND R & TWILA D & DUS, 172
125 : HOULD D BRUCE & LINDA, 89
126 : V E RANCH INC, 374
127 : HINES DAVID K & LAUREL N, 1837
128 : GUAY GREGORY L & BRADLEY-GUAY, 146
129 : HAWKINS A B TRUSTEE OF, 241
130 : SJOSTROM MICHAEL W, 254
131 : KILL EAGLE JOSEPH N, 1144
132 : LAZY D-K RANCH INC, 48
133 : FUNK JULIA, 321
134 : SCHAUER SUZY &, 88
135 : BREITMEIER RUDOLPH G & STELLA, 2006
136 : KNUDSEN GARY E & MARK S, 80
137 : KAUFMAN ROLLY F, 164
138 : DEMARAIS DARREN & MARGARET ANN, 64
139 : YOUNG JAMES G & DONNA L, 376
140 : HOULD HAROLD J & KAREN M, 97
141 : NIEBUR THOMAS M, 242
142 : WATERS SCOTT J & BARBARA A, 80
143 : PATRICK GAYLE E & LORETTA B TR, 481
144 : KNUDSEN FAMILY TRUST, 161
145 : JACOBSON CLARENCE D, 161
146 : JACOBSON CLARENCE D & SHIRLEY, 151
147 : FRENCH WILLIAM R & LELA M, 358
148 : CEBULSKI PATTI, 2087
149 : JACOBSON CLARENCE, 322
150 : KELLY WARREN C TRUST, 360
151 : SPURLING PHILLIP NELSON & NORI, 201
152 : LOTTON DENNIS, 1003
153 : FUNK WALTER T & AMELIA ANN, 2902
154 : HOULD DENVER & MYRTLE 1995 LIV, 677
155 : HOULD D BRUCE & LINDA K, 1649
156 : HOULD HAROLD J, 484
157 : VANDALIA RANCH INC, 4392
158 : HEAD DOUGLAS P & DOUGLAS M &, 161
159 : HANSEN FARMS, 8608
160 : BUREAU OF INDIAN AFFAIRS, 320
161 : YOUNG AGNES TRUSTEE, 1334
162 : HOULD SIDNEY M & KARI F, 561
163 : USA IN TRUST FOR DESJARLAIS WI, 689
164 : HOULD BYRON & MARTINA, 429
165 : CALK SANDRA & JAMES, 314
166 : HUMPHREY JAMES M, 323
167 : TRUEAX LEO P, 319
168 : GREEN DONALD C & REBECCA E &, 1451
169 : HOFELDT DOUGLAS F & MARILYN A, 5690
170 : SKINNER PAUL C & PEARL, 441
171 : SKINNER PAUL C & PEARL L, 2360
172 : GREEN DONALD C & REBECCA E, 2460
173 : CALK SANDRA, 1605
174 : MCDONALD LEE E, 480
175 : ANDERSON BETTY M, 628
176 : HOFELDT DOUGLAS, 68
177 : WILKE LESTER JR, 3700
178 : DAGENHART DAVID P & PATRICIA G, 1453
179 : HOULD DENVER & MYRTLE S TRUSTE, 1504
180 : GREEN VIOLET M TRUSTEE, 642
181 : WILKE LONNY J, 80
182 : BLATTER MICHEAL W, 883
183 : EGGEBRECHT BRIAN, 1628
184 : EREAUX TED, 650
185 : HOULD LANCE D, 323
186 : WILKE LESTER JR & DARLENE F, 560
187 : WEIGAND JAMES MELVIN &, 320
188 : HOULD BARBARA, 643
189 : STENE PEARL M & OSCAR B, 481
190 : SMITH HOWARD J & LARRY H, 321
191 : HOULD SIDNEY M, 2168
192 : GREEN DONALD S, 649
193 : SANDVIG OBI G, 400
194 : HOULD DONALD L, 2639
195 : KORSBECK ELLEN V, 879
196 : YBARRA JESUS, 360
197 : LUNDSTROM DAN C & LORI L, 320
198 : 3X FARMS, 3771
199 : NORDLUND GERALD, 321
200 : KORSBECK ELLEN & JOHN & WOMBOL, 561
201 : FABER NICHOLAS B & PATRICIA, 685
202 : SOLBERG JEFF &, 257
203 : MCDONALD LEE, 640
204 : BLACK WILLIAM BERNARD & CATHER, 92
205 : MILK RIVER LAND & CATTLE ASSN, 11532
206 : TRIPP COUNTY ABSTRACT CO, 240
207 : FALCON LETA LYNNE, 336
208 : BLATTER RANCH INC, 2970
209 : FLATT GLENN F & JUDY &, 1768
210 : USDI FISH AND WILDLIFE SERVICE, 323
211 : C AND H FARMS &, 311
212 : SOLEM ELLEN G & THADDEUS H, 2839
213 : COX ROBERT J & AUDREY E, 2031
214 : COX ROBERT J & AUDREY, 267
215 : WILKE JOHN A & PATRICIA A, 3930
216 : MINUGH MOLLY JO, 344
217 : COX ROBERT & AUDREY, 1876
218 : EAST MALTA COLONY INC, 2450
219 : SMITH HOWARD J, 6167
220 : WELBURN MARVIN & CONSTANCE TRU, 309
221 : YBARRA WILLIAM L, 479
222 : EKLUND SHIRLEY, 1314
223 : MINUGH MOLLY JO ET AL, 240
224 : FISHER BEN P & BEVERLY A, 428
225 : USA IN TRUST FOR, 80
226 : SMITH HOWARD J & LARRY, 1751
227 : HANDY HILARY ET AL, 1119
228 : HALDEMANN JOHN C & ELIZABETH V, 145
229 : SMITH LARRY H & MICHELLE M, 2584
230 : BEAR CHARLES III, 245
231 : GILMORE RICHARD E, 3815
232 : DOLL WILFRED L & CHERI L, 201
233 : DOLL WILFRED L, 5415
234 : SOLEM WILLIAM M & THADDEUS H, 950
235 : KUNTZ REUBEN, 858
236 : DOLL WILLIE & CHERI, 9360
237 : VOGT ELAINE, 363
238 : MACKEY LAND & LIVESTOCK LLC, 4254
239 : VOGT L ELAINE, 1362
240 : HILL WARREN D & JOYCE, 1238
241 : FREY CLARENCE L & FLOYD A, 3529
242 : MILL IRON RANCH COMPANY, 3344
243 : MITCHELL RANCH, 6298
244 : USA IN TRUST FOR WERK CLARENA, 479
245 : FREY FLOYD A & CLARENCE, 1861
246 : BEAR PAW PLACE INC, 320
247 : TAYLOR IRMA W, 2851
248 : GREENE LESLIE D &, 12558
249 : FREY INC, 2385
250 : AMERICAN COLLOID CO, 1209
251 : LAZY J 5 RANCH CO, 9410
252 : THE NATURE CONSERVANCY, DIST 0, 4644
253 : BIBEAU EDWARD & TERRI ANN, 319
254 : USA IN TRUST FOR BROCKIE HENRY, 177
255 : CHRISTIANSON DIANNA J, 320
256 : TAYLOR WARREN T & LORI M, 2161
257 : BIBEAU EDWARD & LOUIS PATRICK, 1492
258 : LAZY J 5 RANCH COMPANY, 159
259 : VESETH MARTAWN, 4463
260 : LAMONT-MINETTE STIRLING D, 400
261 : MAIN THOMAS, 267
262 : STINSON DAVID & VIRGINIA G, 2995
263 : FORT BELKNAP INDIAN COMMUNITY, 3032
265 : TAYLOR THOMAS A & ALYCE C, 4818
266 : USA IN TRUST FOR SNOW JAMES F, 434
267 : LIDDLE J FRANK, 390
268 : HANDY HILARY, 2369
269 : BENSON JOHN H & CARLETTA, 749
270 : DREWRY WILLIAM T, 388