Private Land Ownership Identification

CANYON FERRY DAM - (46111b)

Montana Department of Fish, Wildlife & Parks

MONTANA Natural Resource Information System
Montana State Library – 1515 East 6th Avenue
Helena, Montana – (406) 444-5357

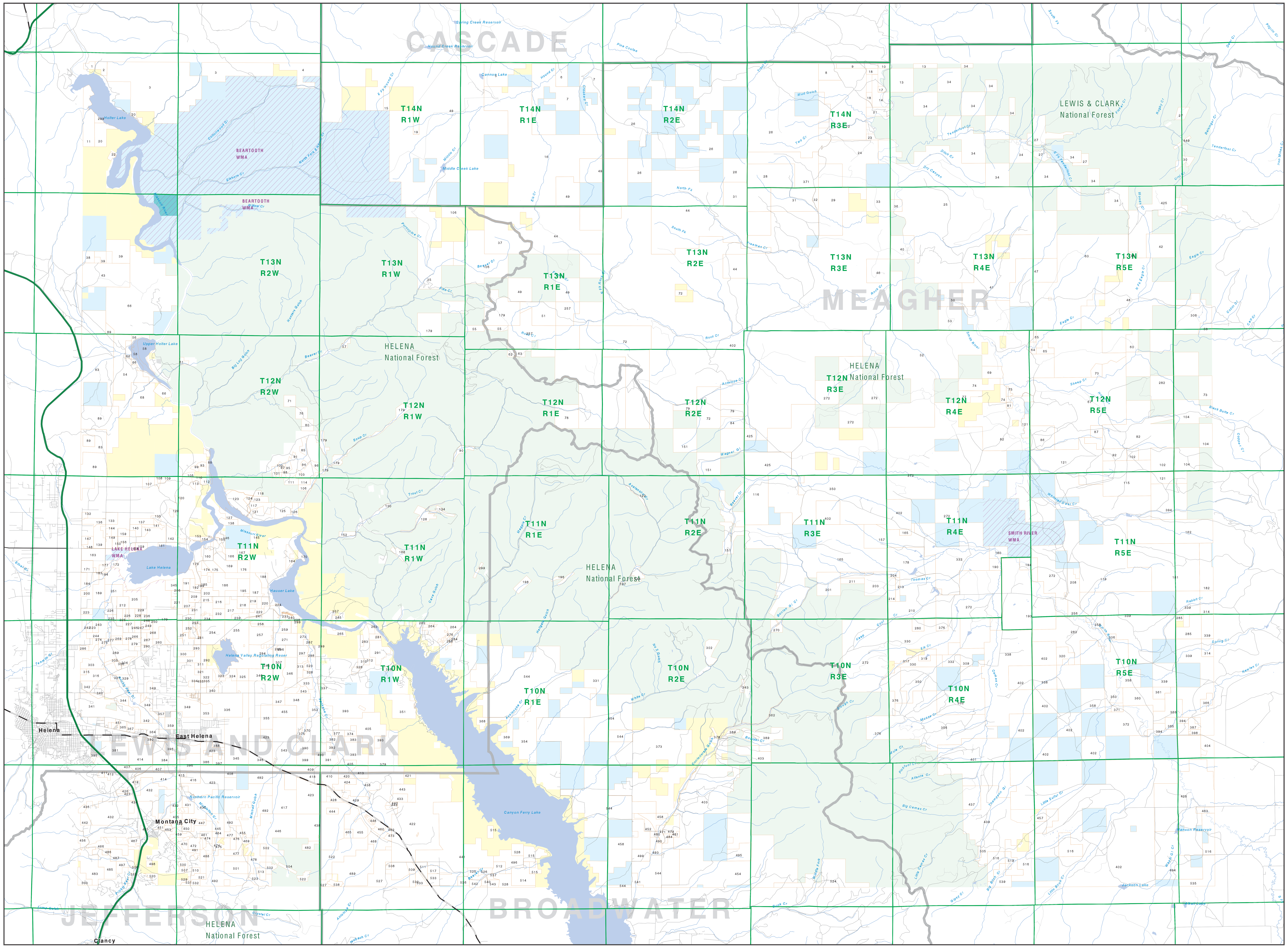

Private	State Lands
Forest Service	Local Govt
Bureau of Land Management	Native American
National Park Service	MFWP - WMA
Other Federal Land	Lake/Reservoir
Fish and Wildlife Service	Interstate
	Secondary Highway
	Highway

Road
Primitive Road
River
Stream/Creek
Intermittent Creek
Township
County Border
Fish Wildlife & Parks Wildlife Management Area

NRIS Map Number 04FWP0042

NOTES:
Not all legend items may appear on this map.
Features shown on this map do not imply public access to any lands.
The land status data displayed on this map may not be complete and may contain errors in boundary locations and/or coding.

DISCLAIMERS:
The MT Natural Heritage Program, MT State Library, MT Dept. of Administration and MT Dept. of Revenue make no representations or warranties whatsoever with respect to the accuracy or completeness of the data contained in these maps and assumes no responsibility for the suitability of these data for a particular purpose. These agencies will not be liable for any damages incurred as a result of errors displayed here. The ownership boundaries displayed on this map are not based on land survey data and are not a substitute for property surveys. This map displays public and private land ownership information derived from several sources and continues to be corrected and updated.

0 1 2 3 4 5 6 7 8 9 10
Scale of Miles

SOURCES / ACKNOWLEDGEMENTS

This map was produced as a joint effort between the MT Dept. of Fish, Wildlife, and Parks (FWP) and the Montana Natural Resource Information System (NRIS) of the MT State Library, in response to Montana Code Annotated 87-3-308, which directs the FWP to '...work cooperatively with all state and federal land management agencies... to develop accurate land ownership maps.. .in the State'.

The public land data is from the MT Natural Heritage Program land stewardship data collection. Much of this data was originally digitized by the Bureau of Land Management (BLM) from 1:100,000 scale BLM Surface Management Status maps. Additional information, corrections and updates (especially for tribal lands and private lands) were added by the University of Montana, wildlife Spatial Analysis Unit, during 1996-1998. Since 1998, the Montana Natural Heritage Program has made numerous updates and corrections (especially for state trust lands, Montana Fish, wildlife & Park areas, US Fish & Wildlife Service areas, and conservation easements). These edits are based on data supplied by the various public agencies and land trusts, and have not been verified against county or Montana Department of Revenue records.

The private land data were developed for the Montana Cadastral Database Project. These data are provided through a cooperative effort between the Montana Department of Administration (DOA), the Montana Department of Revenue (DOR), other state agencies, local governments, USDI BLM and private enterprise. Lands depicted on this map represent single ownership of contiguous parcels that are at least 40 acres in size. The DOA maintains the GIS cadastral layer and the DOR maintains the private ownership information.

The base scale for the public ownership data is 1:100,000, though many of the recent edits incorporate data digitized from 1:24,000 scale maps or survey data. Private ownership data is accurate to scales of :1:24000 or smaller.

Map produced August 2005 with ownership data current as of August 2005.

USGS 100,000 Scale Quadrangle Index

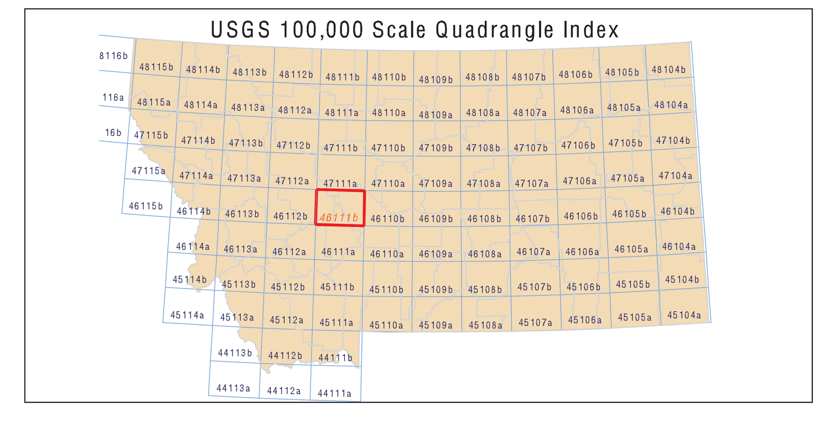

Parcel Num: Owner Name, Total Acres

1 : TEDDY MARIE K (1/5 INT), 89
2 : TEDDY MARIE K, 146
3 : STERLING RANCH CO, 5689
4 : 'VOEGELE''S INC', 675
5 : MORTAG DANIEL S & NANCY R, 762
6 : DANA RANCH COMPANY INC, 307
7 : DANA RANCH COMPANY INCORPORATE, 3893
8 : ANDERSON GARY L, 348
9 : ANDERSON GARY L & VIOLA K, 211
10 : TYNES KELLEY W, 63
11 : HOHENLOHE CHRISTIAN C & NORA R, 674
12 : COPE THEODORE V, 3151
13 : ELLSWORTH ALEXANDRA M TRUSTEE, 758
14 : MCMICKING HENRY CAMERON ETAL, 420
15 : SIEBEN JESSIE M, 159
16 : ELK RIDGE LTD, 7493
17 : MCMICKING ALFRED L & BENNETT B, 49
18 : MCMICKING HENRY C TRUSTEE & MC, 141
19 : SIEBEN HENRY, 159
20 : UNITED STATES OF AMERICA DEPT, 427
21 : CARL III ROBERT D, 239
22 : NELSON BRUCE HOMES A MONTANA C, 47
23 : RAHR JR GUIDO R 5/6 INTERES, 80
24 : HIGH LONESOME RANCH LP, 2250
25 : KENNEDY JAMES C, 15871
26 : DANA RANCH CO, 18611
27 : ZEHNTNER BROTHERS LLC, 1084
28 : NOVARK JUNE A CARLSON, 1908
29 : WEINGARTNER RUSSELL W & SUE A, 2087
30 : GAINES FRAZIER L, 156
31 : CARLSON MARY BARBARA TRUSTEE O, 1814
32 : KIRKWOOD GEORGE T, 105
33 : WARNACK A C TRUSTEE OF THE, 640
34 : BAIR CO, 8192
35 : SIEBEN LIVESTOCK COMPANY, 2519
36 : FOPP JOAN K & ADDISON SHELLEY, 157
37 : ELK RIDGE LIMITED PARTNERSHIP, 1332
38 : GESMUNDO JOSEPH L R L TR ATTN, 158
39 : SYNNESS ROBERT W O, 671
40 : HALL CABIN PROPERTIES, 635
41 : RAY CREEK RANCH LLC, 3077
42 : DIXON HOWARD E & JOANNA M, 797
43 : GESMUNDO JOSEPH L REVOC LIVING, 1268
44 : ELK RIDGE LTD PARTNERSHIP, 12469
45 : ANAYA LIVING TRUST DATED 1/29/, 60
46 : JUDITH A KMON TRUST 4/25/03 U, 643
47 : ZIEG JANET L, 1756
48 : TOBACCO ROOT RANCH LLC, 5938
49 : SIEBEN LIVESTOCK CO, 22253
50 : LAZY TEN INC, 598
51 : P HART RANCH LLC, 756
52 : BURNETT LAND LLC, 11837
53 : WATSON FAMILY LTD PARTNERSHIP, 629
54 : CAMPBELL CATHY S, 2357
55 : MYLES JOHN D & ANN E, 254
56 : GATES OF THE MOUNTAINS FOUNDAT, 93
57 : LANNING LORI L, 59
58 : PPL MONTANA LLC, 380
59 : R Y TIMBER INC, 155
60 : HURWITZ BENJAMIN B & MAVIS M, 9710
61 : STERNHAGEN WILLIAM G, 61
62 : HART DOLORES R 3/5 INT &, 63
63 : DOLORES HART FAMILY TRUST, 99
64 : JOHNSTON JOYCE G UND 1/3 IN, 79
65 : HURWITZ BURT N, 205
66 : CAMPBELL CATHERINE S, 4965
67 : ANNE BURNETT WINDFOHR LIFE TEN, 6307
68 : CAMPBELL CAHTY S, 636
69 : WEISSMAN, IRVING L., 278
70 : ANNE BURNETT WINDFOHR LIFE TRU, 152
71 : HAVENS HELEN M TRUSTEE, 155
72 : AVALANCHE CORPORATION, 5418
73 : HOLMSTROM ROSE I, 358
74 : JOHNSTON DONALD W, JOHNSTON RE, 599
75 : MONTANA FISH WILDLIFE & PARKS, 48
76 : WEISS THOMAS C, 158
77 : JOHNSTON REBECCA E &, 240
78 : CHRISTIE DOUGLAS P & RUTH B, 637
79 : BURNS RONALD L, 477
80 : MIA FAMILIA INC, 159
81 : JOHNSTON DONALD & REBECCA, 41
82 : JOHNSTON WALTER L, 5488
83 : SIEBEN RANCH COMPANY, 3126
84 : BURNS RONALD L & DONNA M, 318
85 : BUTLER RAYMOND C & JANA C, 105
86 : FLYING S RANCH, 647
87 : JOHNSTON DONALD W & REBECCA, 162
88 : PP&L MONTANA LLC, 129
89 : SIEBEN RANCH CO, 2388
90 : MCINNES WILLIAM W, 128
91 : WEEKLEY WILLIAM E & KATHY J, 41
92 : JOHNSTON DONALD, 486
93 : ANDERLE JEFFREY R & BARBARA J, 46
94 : ALBERTS RICHARD E & KATHLEEN M, 43
95 : HAAGENSON LARRY W & MARLYCE M, 71
96 : JACOBS ALAN W & SHERRILL M, 72
97 : 'O''DELL NICHOLAS J & MARY E', 63
98 : NELSON FAMILY TRUST, 51
99 : JACKLIN WILLIAM T & BONNIE J, 41
100 : MURAKAWA JOHN H & EMIKO F (1/3, 52
101 : REED EUGENE W & BEATRICE L, 51
102 : JOHNSTON DONALD W, 809
103 : ASKIN FRANK L & NANCY C, 50
104 : FLYING S RANCH INC., 2038
105 : NELSON LUMBER COMPANY INC, 60
106 : WINTERBURN ROSANNA, 2640
107 : WISMER LORI ANN & LAWRENCE T &, 80
108 : BAHNY GREG L & SUZANNE H, 41
109 : KING ROGER R & JEANNI L, 42
110 : MILLER MELVIN P SARAH E & BOBB, 44
111 : HADLEY WAYNE F & KATHLEEN L, 114
112 : MILLER VERNON L & MARGARET E, 45
113 : DOYRA RONALD E, 41
114 : MCGEE TROY W JR & JIMMY L & JE, 84
115 : JOHNSTON DONALD W & REBECCA E, 1920
116 : LIND FAMILY LLC, 1932
117 : ELDORADO HEIGHTS HOMEOWNERS AS, 214
118 : KING JERRY M & CARLA, 47
119 : RUSSELL JR RAY & BARBARA J, 9158
120 : POULSEN HAROLD L, 41
121 : FLYING S RANCH INC, 2912
122 : LAVINDER FRANK G & DWAIN J, 57
123 : SHAVER CHARLES R, 516
124 : THOMPSON RUSSELL MURRAY, 48
125 : MCDONALD KENNETH P & JANE F, 276
126 : GIBSON RICHARD L (UND 1/2 INT), 87
127 : REYNOLDS LEE, 169
128 : STAR MINING LLC, 293
129 : BATEEN ROBERT J & ANDREA R, 42
130 : KOEHLER GARY & PENNY, 49
131 : DAVIS DOYLE M, 54
132 : PURCELL JOYCE I & WILLIAM J 1/, 41
133 : HARRIS JAMES V, 162
134 : TIDDY WILLIAM R UND 99.949% &, 97
135 : WARDELL ROQUE O & DEBORAH L, 48
136 : OGLE ENTERPRISES LLC, 163
137 : POWER RENTALS INC, 160
138 : ESTES MICHAEL A & BEVERLY SUE, 127
139 : HILGER RANCH LLC, 269
140 : CAWLFIELD GEORGE E & JANET M (, 124
141 : WARDELL ROQUE & DEBORAH L, 80
142 : NOVAK DAIRY INC, 219
143 : ANTOSH JAMES FRANCIS, 49
144 : EHLKE LEON A & JOYCE E, 52
145 : CROOKSHANK JOHN A & DAVIS ROYA, 118
146 : ALZHEIMER DANIEL R & TERVOLA R, 79
147 : JAKOVAC FAMILY TRUST, 60
148 : JAKOVAC MARY E CREDIT SHELTER, 95
149 : OGLE PHILLIP A & GERALDINE, 88
150 : JOHNSON WESLEY & DOLORES M, 71
151 : ROUND GROVE RANCH CO, 2369
152 : PIERCE ROSEMARIE, 85
153 : CROSS KENNETH CHARLES, 50
154 : CROSS KENNETH R, 48
155 : DAVIS ROBERT L & LAURIE A, 64
156 : KARIKAS JOHN J & EDITH E, 44
157 : KMON FAMILY RANCH LLC, 1206
158 : BRIESE BETTY A, 58
159 : SMITH SAM JR, 207
160 : DAVIS RICHARD J, 182
161 : SULLIVAN MARSHAL K & DAWNEL L, 51
162 : WALKING KK INC, 2313
163 : MASONIC HOME, 419
164 : HULETT DONALD E & BARBARA E, 130
165 : FOGLAND RANCH COMPANY INC, 6934
166 : TREMAINE JOYCE A & JON J, 160
167 : SANDERS JILL A & DAVID NEWTON, 105
168 : BOWERS LAWRENCE LEE, 123
169 : JUNIPER HILL FARM LLC, 353
170 : UNITED STATES OF AMERCIA, 49
171 : MASONIC HOME OF MONTANA, 177
172 : CAWLFIELD GEORGE & JANET, 62
173 : CHRISTISON JERRY L & GENEVIEVE, 129
174 : KLEMP DENNIS L, 113
175 : COX THOMAS & TAMARRA, 160
176 : GUSTAFSON TERRY R & CHERYL M, 170
177 : GLISAN RUSSELL & FRANCES TRUST, 43
178 : HALMES LIVESTOCK CO, 1405
179 : RUNNING W CATTLE CO, 4612
180 : BALCH DR CLYDE R, 247
181 : WEITZ MOUNTAIN RANCH INC, 3212
182 : MILL IRON LAND & CATTLE INC, 688
183 : CARLSON JACK M, 50
184 : HURNI JOHN W, 170
185 : GRIGGS WILLIAM L JR & THERESA, 170
186 : HILGER DONALD W & SARA B, 452
187 : HAUSER LAKE CO, 287
188 : MORRISON THOMAS COFFEY & HELEN, 140
189 : PANNETIER LES L, 361
190 : GRAFF ROBERT F & HELORI M, 169
191 : MERRITT KENNETH JAY & SHARON, 94
192 : MERRITT JAY K & SHARON, 93
193 : BERG GEORGE, 3545
194 : BERG JAMES D, 315
195 : HERRIN JOHN W & LORDS RONALD D, 229
196 : ARGO INC, 96
197 : JOHNSON RICHARD O TRUSTEE, 42
198 : SEABROOK CHARLES EMMETT, 160
199 : MERRITT CLELLA, 41
200 : ANDERSON ROBERT V & SHUMATE JO, 41
201 : KMON WILLIAM S & JUDITH A, 627
202 : HANSON KELLY & JOHN L, 161
203 : COLEMAN CLIFTON, 742
204 : DEGERSTROM N A, 81
205 : WENGER CRAIG H, 285
206 : WOLFE ROBERT JAMES & BARBARA R, 41
207 : BROWN DAVID J & MARGARET, 159
208 : CAMERON M CLAUDIA, 415
209 : JOHNSON ROBERT L & JUDITH L, 131
210 : WETMORE JEFF D & WETMORE SUSAN, 1948
211 : COLEMAN CLIFTON W & HELEN E, 153
212 : HARRIS DAVID, 163
213 : WILLIAM S KMON TRUST UND 49.5%, 115
214 : KMON MATTHEW S UND 1% INT, 198
215 : HUGHES ALAN R & LAURA K, 77
216 : SCRATCH GRAVEL LANDFILL DISTRI, 164
217 : SIMPSON ROBERT S & JUDY M, 261
218 : ANTONICK SAMUEL W &, 164
219 : WINFIELD JAY T & BRIGITTE, 63
220 : DONOVAN SHARON LEE &, 86
221 : MOORE DOUGLAS K & MURIEL J, 56
222 : SHEPHERD HAROLD & DORIS, 133
223 : MURPHY EARL G & ELLEN K, 81
224 : L-A LIMITED PARTNERSHIP, 77
225 : SNELLMAN DENNIS CHARLES & BARB, 122
226 : NOVOTNY JOHN LEE & TAMARA RAE, 245
227 : HARR ROBERT LAVERN & MAUREEN K, 123
228 : WENGER CRAIG, 100
229 : DONALDSON DAVID E & BRENDA K, 41
230 : WEGNER ROBERTA ANN FRANK, 159
231 : SCOTT TERRANCE LEE & LAURIE A, 41
232 : SCRATCH GRAVEL LANDFILL DIST, 163
233 : JACKSON THOMAS DUANE & SUSAN L, 105
234 : RIO GROUP LLC THE, 80
235 : STATE OF MONTANA, 82
236 : GRAVELEY DIANA, 41
237 : MACK LESLIE M, 72
238 : THOMPSON DEBORAH JANE, 74
239 : LONGMIRE DENNIS L, 114
240 : DONOVAN SHARON 1/3 INT (L/E), 43
241 : WELLENSTEIN CONNIE J, 63
242 : EDENS WESLEY R, 61
243 : JOHNSON WILLIAM S & DARLINNE E, 82
244 : TRYAN RICHARD L & LAURIE J, 258
245 : HOPLER SAMUEL B H & MARTHA R T, 42
246 : HARR ROBERT & MAUREEN, 82
247 : MORGAN ROBERT D & BONNIE J, 82
248 : MASON LEONARD H AND OMHOLT-MAS, 41
249 : HEIGH BILLI G & CARLSON MARCI, 51
250 : OSWALD DELORES, 72
251 : ANDERS FAMILY LLC, 400
252 : ALLEN THOMAS J & MARGOT L, 87
253 : EAST BENCH SUBD & GOLF COURSE, 179
254 : UTICK DEVELOPMENT CO, 628
255 : SIMPSON ROBERT S, 1179
256 : ROBERTS KENNETH I TRUSTEE &, 232
257 : MYLES FAMILY PARTNERSHIP, 2636
258 : BENNETT ANDREW L & LACIE M, 44
259 : WAHL NEIL KELLY & KRISTINE ANN, 203
260 : VINCENT VICTOR F & BILLYE R, 165
261 : EAST BENCH SUBDIVISION & GOLF, 51
262 : WIXSTEN RANDOLPH OSCAR & RENNI, 44
263 : CONSERVATION FUND THE, 71
264 : CANYON FERRY CROSSING LLC, 285
265 : STILES DORIS K, 146
266 : HARR MAUREEN K & ROBERT L, 123
267 : GROVER CHRISTIAN D, 83
268 : MONTANA MOBILE HOMES INC, 42
269 : HAHN CARRIE E, 49
270 : DYK THOMAS W & MARY, 163
271 : MARKS CHRIS INC, 326
272 : CAMAS CREEK CATTLE & SHEEP CO., 26203
273 : MCMASTER JAMES, 121
274 : KELLY RICHARD W, 77
275 : KEELER ART & JOSEPHINE A, 56
276 : ATLANTIC LAND & TIMBER CORPORA, 43
277 : BOHYER DAVID D, 41
278 : KESLER GREG HOLDING LTD, 42
279 : WILLIAMS MARK A & ANNETTE K, 134
280 : RADER DANIEL W &, 162
281 : MARKER GENE FRANKLIN SR & MARG, 72
282 : SWEETWATER RANCH COMPANY, 3843
283 : POWELL INVESTMENT LLC, 42
284 : R M C INC, 47
285 : WEITZ ELSIE R & ROBERT J, 551
286 : GRASS-LAND SOILS & RECLAMATION, 54
287 : SMITH FRED C & SHARON L, 41
288 : POULSEN HAROLD L & CARMEN, 65
289 : LUDTKE DOUGLAS B & JULIE A, 504
290 : FRENCH THOMAS H, 41
291 : ER LAND COMPANY LLC, 368
292 : FOSTER SHIRLEY M, 164
293 : SOUTH DEAN A & DONNA L, 48
294 : HART DOLORES R, 306
295 : MATHESON NANCY & CROSBY JONDA, 54
296 : R V RANCH COMPANY A MT CORP, 113
297 : RASMUSSEN QUIN & TAMI, 128
298 : CLAASSEN JEFFREY LEE & TERRI J, 85
299 : UNITED STATES OF AMERICA, 267
300 : TENNESON FAMILY LLC, 120
301 : SPARROW DOUGLAS A, 201
302 : LANNING THOMAS, 277
303 : BELLING LE ROY P & RUBY JEAN, 269
304 : SOUTHRIDGE PROPERTIES LLC, 86
305 : FLAX MARY B, 45
306 : SHEEP CREEK LLC, 1116
307 : DAYSPRING LAND COMPANY, 352
308 : ANDERS WILLIAM E TRUST (1/2 IN, 51
309 : BERG GEORGE A & ELLEN, 485
310 : SLAYTON MAURICE W & KRISTY A, 57
311 : CHRISTIANS KARL R & RAELYNN, 41
312 : MCI TELECOMMUNICATIONS, 41
313 : VENETZ FARM INC, 113
314 : MCGUIRE JOHN H & LOIS, 604
315 : KEYS JAMES L & DOROTHY D TRUST, 41
316 : PRICKLY PEAR SIMMENTAL RANCH L, 540
317 : RADER ROSE MARIE & DANIEL W &, 122
318 : OLAF JOHNSON LOGGING INC, 61
319 : RADER DANIEL W & GRETCHEN L, 155
320 : MARTIN EMILY L &, 282
321 : SIEWERT GRANT C & CATHERINE, 41
322 : FOSTER WILLIAM J & CINCOONA, 247
323 : HAZLEWOOD ROBERT M, 56
324 : MONTAYNE CATHY, 140
325 : DIEHL RANCH INC, 161
326 : TRIMBLE HENRY B & JENNIE L TRU, 52
327 : BURNHAM GARY L, 45
328 : MCKELVEY PATRICK E & JUDITH C, 48
329 : SILVER MAPLE RANCH C/O OITZING, 183
330 : RADER ROSE MARIE &, 2657
331 : CAMPBELL-STOUT JANICE, 588
332 : KEEP COOL CREEK LTD PTNRSHP, 5432
333 : MONROE MARVIN B & DEBRA R, 133
334 : DICKEY ALMA J, 41
335 : TREGO BARBARA J, 46
336 : GARBER ROBERT A & COLLEEN S, 1129
337 : LAPHAM JEFFREY R & KARAN K, 49
338 : CAMAS CREEK CATTLE & SHEEP CO, 4821
339 : HOLMSTROM LAND COMPANY, 8491
340 : FOSTER W J & CINCOONA, 82
341 : HELENA REGIONAL AIRPORT AUTHOR, 1319
342 : PRICKLY PEAR SIMMENTAL RANCH I, 541
343 : STILES WA & MCDANIEL HUGH, 53
344 : PRICKLY PEAR SIMMENTAL INC, 114
345 : DIEHL RANCH CO INC, 1994
346 : DIEHL RANCH CO, 2340
347 : DIEHL KENNETH & PEGGY J, 165
348 : DAHLHAUSEN FRANKLIN, 490
349 : HELENA SAND & GRAVEL INC, 717
350 : LONEY FAMILY TRUST, 5796
351 : SCHEEWE CO, 641
352 : CROFTS DAVID L & ALICE S, 174
353 : EASTGATE WATER & SEWER ASSOCIA, 177
354 : HENSLEY JUNE ETAL, 3437
355 : DAY SPRING LAND CO, 328
356 : BRUCE C CHRISTENSEN TRUST, 3998
357 : AGTARAP DARLA J, 56
358 : BODELL BRIAN L, 2760
359 : DOMESTIC REALTY CO INC, 202
360 : ZOELLNER ROBERT E, 771
361 : BUCKINGHAM FREDERICK C 50%, 202
362 : ST JOHN JOHN W, 62
363 : RINGER DANIEL F & CHARLENE K, 638
364 : DOMESTIC REALTY CO INC ATTN AS, 345
365 : BOMPART BONNIE J, 84
366 : MCBRIDE FAMILY INVESTMENT LLC, 165
367 : BOMPART TIMOTHY L, 80
368 : HENSLEY JORJA A & NANCY E, 125
369 : HENSLEY JUNE B, 324
370 : JENSEN DAVID M & MARY ANNE, 83
371 : RINGER CHARLENE & STRAUGH RONA, 1597
372 : ZOELLNER SR ROBERT E, 1454
373 : G/T RANCH LLC, 5574
374 : JOHNSON ROB E, 110
375 : PACKER KOREY, 51
376 : RADER ROSE MARIE, 938
377 : WIKLE ERIC A, 80
378 : COOK BOB G & HODGE MERELYN M, 142
379 : POTTER MANSFIELD & DOROTHY, 1124
380 : NYBERG MARVIN C & MARIA, 42
381 : PADBURY RANCH PROPERTIES LLC, 710
382 : RASMUSSEN QUIN D & TAMELYN, 80
383 : FREDENBERG JUDY & JOHNSON ROB, 120
384 : AMERICAN SMELTING & REFINING C, 787
385 : FULLER JAMES L & FAY B, 317
386 : ASARCO INCORPORATED, 217
387 : ANDERSON JAMES D & LINDA L, 117
388 : POEPPING LOIS A, 64
389 : FLYNN HAY & GRAIN INC, 729
390 : WINSTON LIVESTOCK COMPANY, 306
391 : KAMP LAND & INVESTMENT CO, 304
392 : PETERSON STANLEY F & MIRTH, 51
393 : POTTER DON C & VIRGINIA H, 1760
394 : BUCKINGHAM STEPHEN G & MARGARE, 1936
395 : TOUCHMARK LIVING CENTERS INC, 59
396 : ASARCO INC, 567
397 : MILLER WAYNE H & ANN E, 142
398 : JOHNSON ELY C & GLADYS G &, 70
399 : JOHNSON T OTTO & KARLA D, 242
400 : H & H DEVELOPMENT CO, 81
401 : TEAGUE RANCHES INC, 3561
402 : GALT RANCH LP, 78645
403 : HIDDEN HOLLOW HIDEAWAY RANCH I, 4316
404 : TOWNSEND BROTHERS LLC, 411
405 : POTTER DOUGLAS C & RONDA M, 1273
406 : KELLY MARIE S, 130
407 : R AND D PARTNERS LLC, 169
408 : FERRIS DOUGLAS M, 163
409 : RIGLER IRIS DOBLER & CHARLES F, 291
410 : RIGLER IRIS D, 383
411 : TRIEM JOSEPH B & RANDI, 42
412 : MURPHY D TODD & CHARMAINE, 42
413 : TONEY BART & PATRICIA, 206
414 : R & D PARTNERS LLC, 1162
415 : KLEFFNER J PAUL & THELMA A TRU, 50
416 : CITY COUNTY SANITATION INC, 231
417 : DOBLER JEANIE BAILEY, 897
418 : RIGLER IRIS D & CHARLES F, 503
419 : BLALOCK GLENN D & ELLEN S, 52
420 : POTTER DOUGLAS C & RONDA M, 98
421 : U S BUREAU OF LAND MANAGEMENT, 80
422 : THE CONSERVATION FUND, 3851
423 : FOSTER WILLIAM J JR, 3889
424 : HALM WILLIAM E & MARIAN K, 195
425 : RIVERSIDE RANCH CO, 9011
426 : WELSH SANFORD & LOUISE, 58
427 : ALLEN WAYNE K & ELLEN, 41
428 : HOHN STANLEY O & BILLIE, 111
429 : POTTER MANSFIELD O & DOROTHY M, 248
430 : LEAR LLC, 511
431 : ASH GROVE CEMENT CO, 149
432 : ASH GROVE CEMENT COMPANY, 1897
433 : MOLDENHAUER SCOTT & MYLES KERR, 158
434 : WATNE JAMES & MARCELLA, 80
435 : ASH GROVE CEMENT WEST INC, 283
436 : SPAULDING GARY R, 55
437 : MEPHAM ANN MARIE LANE UN, 480
438 : POTTER M O & DOROTHY, 2824
439 : GILES LEGACY LTD PRTNRSHP, 3127
440 : LYNCH CHARLES L & LESLIE L, 44
441 : CX RANCH WINSTON LLP, 3377
442 : COPELAND RORY J & KIMBERLY H, 122
443 : REALTY LLC, 369
444 : MONUMENT RESOURCES, 80
445 : SMITH DONALD W & RONALD DEE, 329
446 : COCHRAN FAMILY LLC, 1338
447 : PALMER ALVIN R & KATHLEEN M, 123
448 : SPRUCE GROVE HOMEOWNERS ASSOC, 47
449 : MANGER MARY ANN, 117
450 : CEY JOHN W & JOAN M, 92
451 : BOMPART PAMELA, 229
452 : STEWART F KENNETH & SUHR-STEWA, 154
453 : PICOTTE-BOMPART RUTH PAMELA, 52
454 : FIELD LESTER L & PATRICIA, 5247
455 : FOSTER WILLIAM J & CINCOONA S, 986
456 : WARREN FAMILY LLC, 145
457 : GILES LEGACY LTD PTNRSHP, 140
458 : MARKS DONALD C & JOANN M, 1729
459 : SMITH TRAVIS G, 121
460 : SPARROW RICHARD M & JENNIFER, 56
461 : LOVE VERLA N DECLARATION OF TR, 122
462 : SCHPHERS JOSEPH A JR & BARBEL, 42
463 : SAUSMAN BEVERLY, 126
464 : LOVE VERLA &, 41
465 : PATE MAX E & YVONNE O, 89
466 : DAHL GREGORY L &, 366
467 : SHARBONO FAMILY TRUST, 206
468 : MOLDENHAUER NEIL W & DONNA J, 291
469 : DOIG MICHAEL & KAREN, 72
470 : PALMER AUBREY JANE, 122
471 : HARRIS BILL J & LEONA G, 102
472 : WEEKS JEAN G, 157
473 : OLSEN TIMOTHY S & SANDI, 43
474 : HALL EDWIN L & JOANNE A, 84
475 : WOOD DOUGLAS W &, 259
476 : WOOD DOUGLAS W, 80
477 : WOOD DAVID C, 323
478 : KOKORUDA GEORGE W DISCLAIMER T, 423
479 : GUNDERSON JAMES I, 42
480 : VIRNIG LARRY A & CARON C, 47
481 : CAIN CAREY L & DONNA M, 41
482 : POTTER MANSFIELD O & DOROTHY, 122
483 : SCHUELE THEODORE, 697
484 : LOGAN AUDREY A, 41
485 : RUNKLE MARK & JOYCE IRREVOCABL, 446
486 : REIMER THOMAS M & MYRTLE, 41
487 : PECCIA ROBERT J & JACKIE A, 282
488 : HALL EDWIN L &, 80
489 : MASOLA CHARLES ROBERT & GAY AN, 1298
490 : LEBAHN SIDNEY W, 100
491 : DOUD CRAIG & DIANA, 53
492 : WOOD PAUL WARREN & PATRICIA C, 2159
493 : BURNHAM POLLY MUGG & WALTER SC, 120
494 : JACKSON RONALD, 1768
495 : FIELD LESTER L, 403
496 : COBBAN ROBERT, 443
497 : PECCIA ROBERT J & JACKIE A &, 154
498 : HARDER G H, 42
499 : FINN JOANN D, 243
500 : WING J KEITH & LINDA KAY, 75
501 : KOKORUDA GEORGE W & ARDIS M, 320
502 : ZIESMAN HARLEY A & PATRICIA A, 192
503 : HAINES HOMESTEAD LLC, 168
504 : 'O''REILLY HENRY T FAMILY TRUST', 62
505 : BURNS RONALD L ETAL, 56
506 : WISE WILLIAM D, 43
507 : MERGENTHALER ROBERT N, 49
508 : MOORE TRENT D & SHARON L, 47
509 : HOEFFNER JEFF & MARIE B, 92
510 : MILLER DENNIS S & PATTI K, 67
511 : BAUM CHARLES & DOUGLAS, 143
512 : ROBERTSON RANDALL P & MARY P, 137
513 : SORVIG DAVID M DAVID P JOEL N, 101
514 : RADLEY FAMILY TRUST, 482
515 : DAVIES ALLAN L & JUDITH A, 472
516 : BUCKINGHAM FREDERICK C, 2652
517 : BAUM RAYMOND & BARBARA, 111
518 : WESTOVER WALTER G &, 45
519 : THE EVERETT FAMILY RANCH, 280
520 : MC EVOY FAMILY TRUST, 98
521 : KIESLING ROBERT J, 111
522 : BAUM RANCH LLC, 1096
523 : BAKER EARL R & BETTY J, 364
524 : PLYMALE DWAIN RANDY & WILLIAM, 1256
525 : ROBERTSON RANDALL P, 106
526 : ROBERTSON NORMAN O, 105
527 : RJK INVESTMENTS INC, 1060
528 : DAVIES ALLAN LESLIE, 435
529 : JENSEN KEITH & KERRY L, 51
530 : BELSON JAMES A & ROSEMARY G, 89
531 : BOYCE MICHAEL J & KATHLEEN A, 41
532 : WARD ROBERT S & SUSAN G, 62
533 : RIIS IRVIN G & CHARLOTTE A, 290
535 : SPRINGDALE COLONY, 613
536 : PENNINGTON ROBERT L & DENISE, 122
537 : MASOLO JOHN E & CAROL E, 46
538 : MASOLO CHARLES & GAY ANN, 83
539 : WALTER NITA VIRGINIA, 390
540 : FAY MICHAEL S & PIA D, 50
541 : DUNDAS BRADLEY G & SALLY C, 112
542 : REYNOLDS CHARLES LEE & JUDITH, 98
543 : WINSTON LIVESTOCK CO, 1467
544 : 71 RANCH LP, 14001