Montana Department of Fish, Wildlife & Parks

Private Land Ownership Identification

BUTTE SOUTH - (45112b)

MONTANA Natural Resource Information System
Montana State Library – 1515 East 6th Avenue
Helena, Montana – (406) 444-5357

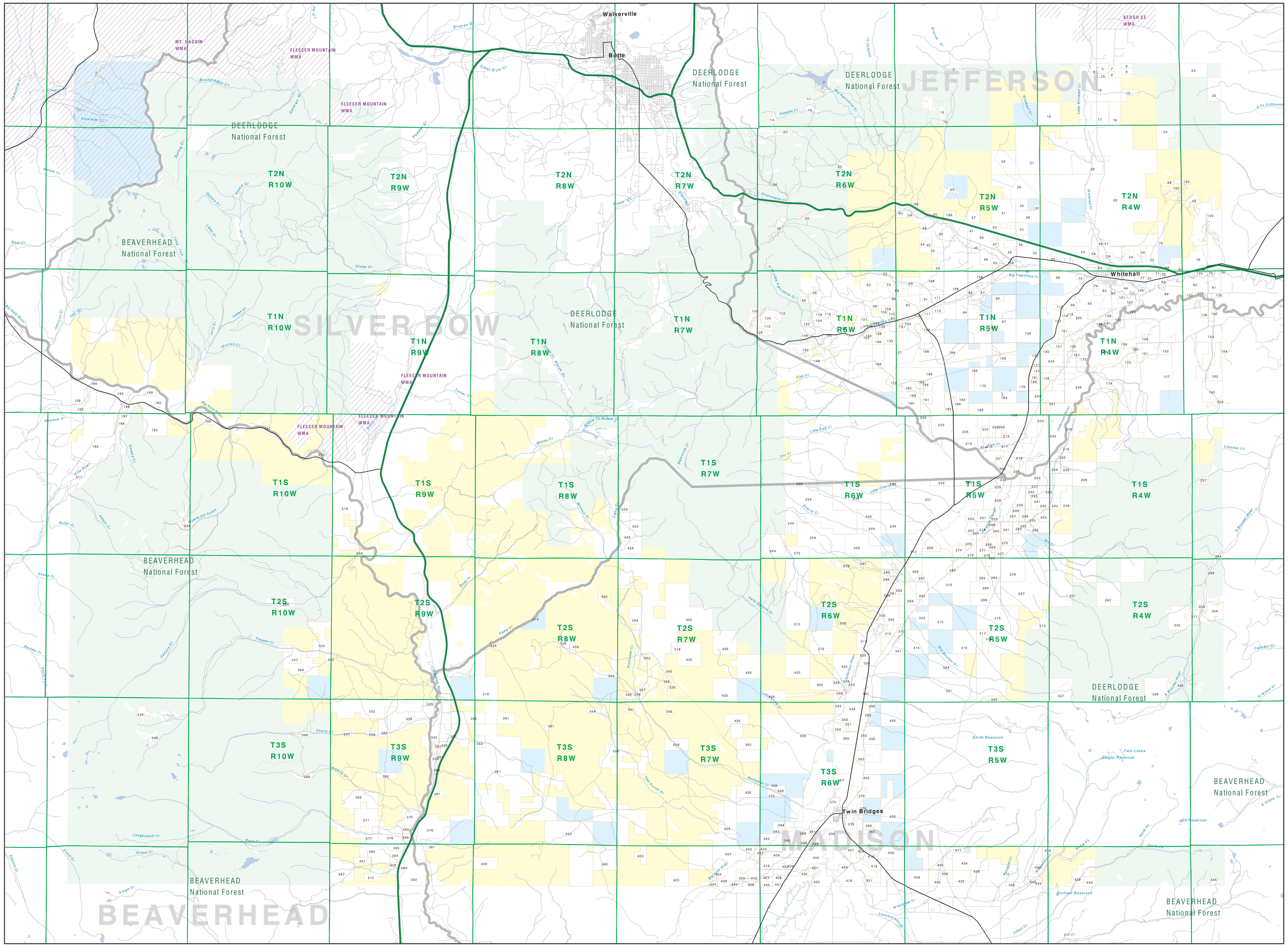

Private	State Lands
Forest Service	Local Govt
Bureau of Land Management	Native American
National Park Service	MFWP - WMA
Other Federal Land	Lake/Reservoir
Fish and Wildlife Service	

Road
Primitive Road
River
Stream/Creek
Intermittent Creek
Township
County Border
Fish Wildlife & Parks Wildlife Management Area
Interstate
Secondary Highway
Highway

0 1 2 3 4 5 6 7 8 9 10
Scale of Miles

NOTES:
Not all legend items may appear on this map.
Features shown on this map do not imply public access to any lands.
The land status data displayed on this map may not be complete and may contain errors in boundary locations and/or coding.

DISCLAIMERS:
The MT Natural Heritage Program, MT State Library, MT Dept. of Administration and MT Dept. of Revenue make no representations or warranties whatsoever with respect to the accuracy or completeness of the data contained in these maps and assumes no responsibility for the suitability of these data for a particular purpose. These agencies will not be liable for any damages incurred as a result of errors displayed here. The ownership boundaries displayed on this map are not based on land survey data and are not a substitute for property surveys.
This map displays public and private land ownership information derived from several sources and continues to be corrected and updated.

SOURCES / ACKNOWLEDGEMENTS

This map was produced as a joint effort between the MT Dept. of Fish, Wildlife, and Parks (FWP) and the Montana Natural Resource Information System (NRIS) of the MT State Library, in response to Montana Code Annotated 87-3-308, which directs the FWP to '...work cooperatively with all state and federal land management agencies... to develop accurate land ownership maps... in the State'.

The public land data is from the MT Natural Heritage Program land stewardship data collection. Much of this data was originally digitized by the Bureau of Land Management (BLM) from 1:100,000 scale BLM Surface Management Status maps. Additional information, corrections and updates (especially for tribal lands and private lands) were added by the University of Montana, wildlife Spatial Analysis Unit, during 1996-1998. Since 1998, the Montana Natural Heritage Program has made numerous updates and corrections (especially for state trust lands, Montana Fish, wildlife & Park areas, US Fish & Wildlife Service areas, and conservation easements). These edits are based on data supplied by the various public agencies and land trusts, and have not been verified against county or Montana Department of Revenue records.

The private land data were developed for the Montana Cadastral Database Project. These data are provided through a cooperative effort between the Montana Department of Administration (DOA), the Montana Department of Revenue (DOR), other state agencies, local, governments, USDI BLM and private enterprise. Lands depicted on this map represent single ownership of contiguous parcels that are at least 40 acres in size. The DOA maintains the GIS cadastral layer and the DOR maintains the private ownership information.

The base scale for the public ownership data is 1:100,000, though many of the recent edits incorporate data digitized from 1:24,000 scale maps or survey data. Private ownership data is accurate to scales of :1:24000 or smaller.

Map produced August 2005 with ownership data current as of August 2005.

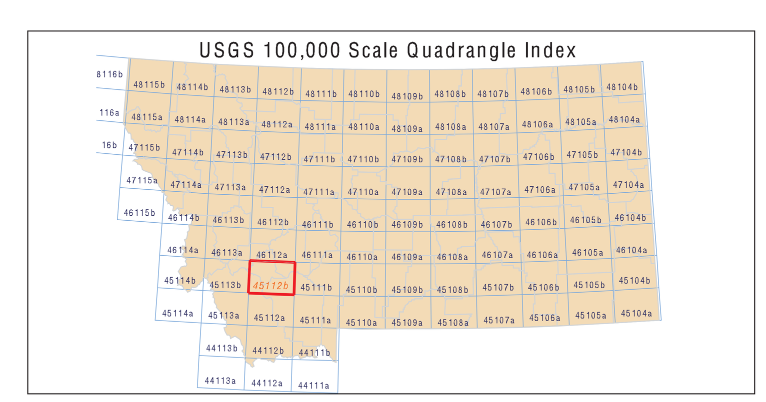

NRIS Map Number 04FWP0042

Parcel Num: Owner Name, Total Acres

1 : BUTTE GEORGETOWN M & M CO, 105
2 : PIPESTONE WATER USERS, 319
3 : AUSTIN VICTORIA F, 147
4 : SIMONSEN DOROTHY J & MARTIN, 110
5 : BELL ELIZABETH MAY, 132
6 : DRAKE GLEN L ETAL, 66
7 : GLENN DONALD W & CONNIE L, 41
8 : BECK WILLIAM J & JOAN M, 80
9 : BELON HOWARD M & WILLIAM E, 41
10 : EHLERS ELMER D MARY ANN & MERL, 59
11 : BUTTE EAST SLOPE MINING CO, 61
12 : RINEHART STANLEY SCOTT REVOC L, 158
13 : WORRING RITA JENSE JOANNE &, 136
14 : GUAY FAMILY TRUST & STEINER TI, 81
15 : RILEY MICHAEL DEAN &, 79
16 : BATEMAN FREDERICK L, 2194
17 : VAN DYKE RONALD J, 1017
18 : MADSEN WALLACE H, 326
19 : FREEMAN LESLIE G & SUSAN T, 51
20 : ALEXANDER R E ETAL &, 44
21 : BUCKNER STEVEN L, 2949
22 : SALSBURY DOUGLAS E, 9982
23 : BULL MOUNTAIN GRAZING, 1249
24 : DENENNY KATHRYN MORAN ETAL, 50
25 : DAVID ROY &, 159
26 : JOHNS RANCH INC, 1221
27 : FOUTS CAMILLE H &, 109
28 : GOLDEN SUNLIGHT MINES, INC, 41
29 : DOLAN DANIEL K, 60
30 : GOLDEN SUNLIGHT MINES INC & WE, 175
31 : S & C CORPORATION, 651
32 : COTE FAMILY LLC, 205
33 : MC LESTER RAND S, 59
34 : HOYENGA KERMIT T & KATHERINE I, 53
35 : WOODLAND WALTER J & PATRICIA M, 68
36 : ANDERSON WM R &, 130
37 : JARVIS FAMILY TRUST, 164
38 : COTE JOHN S & ESTHER M &, 1479
39 : PERIGO JOHN J & ROBERTA D, 41
40 : ALLEY JEFFREY J & LESLIE E, 882
41 : GRAHAM JAMES A, 50
42 : SMITH JOHN J JR, 257
43 : TRUDGEON JOSEPH F JR & CHARLOT, 61
44 : MECHAM JOSEPH F & ROSALIA J, 41
45 : ANTONIOLI STEPHEN & NANCY, 100
46 : SMITH LARRY D & KONNI M, 67
47 : MILLS RODNEY, 41
48 : LEDUC DENISE M, 247
49 : WIDEMAN CHARLES J & HANNEMAN D, 41
50 : SMITH JOHN J & OLIVE L, 699
51 : JENSEN ALAN R, 41
52 : DOUGLAS CAROL J &, 205
53 : SMITH CHAROLAIS RANCH, 176
54 : SCHOOL DISTRICT 4 & 47, 156
55 : ERRETT ISAAC & HELEN, 164
56 : BAXTER GENE THOMAS & SHIRLEY J, 61
57 : BAKER MIKE A, 269
58 : HOLT COLLEEN, 116
59 : HANDL EDWARD L & BETTY MARIE, 60
60 : SMITH JOHN J JR & DEANNA L, 53
61 : SMITH CHAROLAIS RANCH INC, 1409
62 : MILLS RODNEY & LEWIS L, 995
63 : RAPID MAPS INC, 429
64 : THORNE RICHARD C, 42
65 : COOPER LLOYD A & SANDRA CARLIS, 49
66 : PAYNICH ALBERT, 41
67 : DAVIS JOEL C, 48
68 : MEYER FAMILY TRUST, 272
69 : COGDILL CAROLE R & DARYELL D J, 325
70 : CONNOR BERNADETTE K &, 72
71 : WOCK NICK J & ISABELLA M, 51
72 : CASAGRANDE ROBERT & TERESA E &, 186
73 : NINNEMANN DENNIS L, 67
74 : MILLER JAMES V & VIRGINIA M, 67
75 : DAVIS JOSEPH R & KATHERINE A, 61
76 : DAVIS FAMILY TRUST, 924
77 : SMITH JOHN J &, 77
78 : MC AVENA RICHARD BRIAN & MARGU, 56
79 : WAGNER BENJAMIN J &, 69
80 : TEBAY NORMAN E & MICHELLE, 712
81 : DAVIS MARY & SHAWN FAMILY LIMI, 189
82 : SALVAGNI RANCH LLC, 158
83 : BROOKE BASIL T CREDIT SHELTER, 196
84 : SMITH DOTY & BERNIECE F, 201
85 : SMITH DAVID A, 714
86 : SACRY STEVEN &, 46
87 : OPIE WILLIAM T, 41
88 : CHILSON JUDITH A &, 48
89 : TURNER WAYNE L & SHARON M, 801
90 : HUNGERFORD FAMILY TRUST, 568
91 : JOHNSON ADA S, 142
92 : BROWN R LEWIS JR, 61
93 : RUCKDASCHEL KEITH J & NILA E, 106
94 : DAVIS MARY A, 527
95 : FOUTS DONALD A & RUBY D, 53
96 : CAPP ALICE I, 630
97 : DAVIS SHAWN H TRUSTEE &, 1346
98 : ZIMMERMAN DAVID W & MARILYN SU, 60
99 : RYAN JOSEPH P &, 74
100 : TROLL MOUNTAIN PROPERTIES, 319
101 : BRIGGS DON & DAHLE, 42
102 : BRIGGS FAMILY TRUST, 346
103 : SCHLEMMER JOSEPH & GWEN, 44
104 : SCHLEMMER JOSEPH V & GWEN L, 45
105 : PECK WILLIAM E & MARIANNE, 42
106 : CHADWICK JUDY R & ROGER, 58
107 : LAZY TP RANCH LLC, 9517
108 : SCHLEMMER JOSEPH VINCENT, 191
109 : PECUKONIS MARTHA M & ELLEN, 43
110 : MERRIAM DIANE D, 42
111 : HARBALL M ANDREW & ALICE S &, 227
112 : WILSON KENNETH A, 326
113 : KOUNTZ ELIZABETH, 81
114 : HUNTER SAMUEL H & ELIZABETH O, 41
115 : BYRD ROLAND R &, 41
116 : HOWARD GARY E & SHARON R, 42
117 : INGRAM AGNES, 53
118 : 'O''DELL MATTHEW T & VIOLET J TR', 49
119 : ROGERS JAMES DOUGLAS, 53
120 : GOLDEN SUNLIGHT MINES INC, 2399
121 : SMITH KENT E & JENNIFER N, 99
122 : MORRIS JOHN A & JOAN K, 60
123 : GILMAN ROBERT T & PAULINE T, 80
124 : MORGAN RICHARD W &, 41
125 : STAFFORD MARK & DARLA, 58
126 : WILSON WILLIAM S, 171
127 : KOUNTZ JOHN D, 2388
128 : THOMAS JAY C, 53
129 : DUNSMORE BARBARA L &, 49
130 : MCNEE STEVEN S & SHEILA, 60
131 : DRUKMAN SAMUEL, 57
132 : MILENDER DOUGLAS D & CAROL A, 60
133 : WALL DEANNA M &, 283
134 : SMITH JOHN J JR &, 830
135 : FISCHER ROBERT E & LOIS, 48
136 : KOUNTZ JOHN, 72
137 : BROWN FARMS INC, 86
138 : PAYNE GORDON A & SHARON R, 49
139 : WIMER ALAN E & JANE R, 58
140 : PAGE CHARLES C, 156
141 : COTE FAMILY LLC &, 126
142 : ANDERSON JOHN F & LADAWN, 41
143 : SOLARI ROBERT M & SUSAN E, 109
144 : MCCOLLUM LLC, 1632
145 : WALTEE DONALD J & GLENNA D, 41
146 : SCHWAB RODNEY & CYNTHIA, 135
147 : KOUNTZ JOHN & ROXCEE, 55
148 : GUSTAVSEN ROY & JUDY, 68
149 : STRATTON JULIA BELLE, 844
150 : BELL JOHN E & JEANNE N, 108
151 : HAXBY LEONARD J & JUDITH H, 74
152 : FOCHER NORMAN E & CAROL H, 55
153 : MALYEVAC GARY F & BEVERLY J, 318
154 : GLAUS JOHN H, 831
155 : BROOKE TENE M, 259
156 : COGDILL DARYELL D & MARION J, 71
157 : FORCELLA TILEO J JR & JOAN R, 107
158 : STANCHFIELD CATTLE COMPANY, 350
159 : ANDERSEN WILLIAM R, 45
160 : MERKEL JOHN & CINDY, 153
161 : TEMPLE LLC, 361
162 : HIGH LONESOME PROP, 159
163 : GLAUS KENNETH W & LINDA K, 415
164 : GLAUS KENNETH W & LINDA, 56
165 : JEFFERSON RIVER RANCHES LLC, 109
166 : ZUCKERS BIG HOLE RANCH LLC, 978
167 : ROGERS DARRELL, 41
168 : RANCH LAND INC, 1538
169 : KAMPERSCHROER PETER C, 121
170 : FISCHER BARBARA ANN, 77
171 : POPELKA DAVID R & JERRI F, 84
172 : GETZ GARY G, 96
173 : FREDRICKSON FLOYD & DOROTHY K, 64
174 : KOUNTZ ROXCEE A, 3581
175 : LOMBARDI ROBERT H, 461
176 : WERNER JEWELL F & PEGGY, 325
177 : SCOTT DAVID M & JENNY L, 51
178 : HANSON MARY ANN, 409
179 : JERDE BARB, 171
180 : KAMPERSCHROER RANCH LLC, 1205
181 : CONNELLY DENNIS M, 56
182 : HOEPPNER JEROME L & EDITH M, 163
183 : LEVENGOOD GEORGE T & JANET, 50
184 : LEVENGOOD JOHN M, 48
185 : RAFTER RANCH INC, 2925
186 : LOMBARDI ROBERT H &, 45
187 : SEVALSTAD SUZANNE TRUSTEE, 60
188 : ALLEN GRIFFIN & JOANNE, 294
189 : SMITH TUCKER W & JEAN T, 161
190 : GLAUS DAVID H & RAMONA R, 448
191 : RIGGS JANET ANN & ALBERTSON, 163
192 : MILLER JOHN C & SANDRA J, 164
193 : PALM JOHN &, 327
194 : WERNER J F & PEGGY, 328
195 : SMITH TROY C, 292
196 : PETRIK FRANK PAUL JR, 82
197 : MAY RUTH E REVOCABLE LVNG TRST, 93
198 : KOUNTZ-SPIRE ROCK LLC, 6353
199 : HANSON DEAN & ROSELLE, 1659
200 : FRANICH MICHAEL T & MICHELE E, 224
201 : MILLER ROY DENNIS, 49
202 : SANBORN ROBERT & MARLENE, 1542
203 : WEST MAYFLOWER MINING CO, 52
204 : KRONENBERGER DONALD L, 78
205 : MC GEE FRANCES J & MARGARET AN, 1189
206 : SJOBERG LEONARD K, 133
207 : HECKENLAIBLE J MARK & JESSICA, 41
208 : DOHERTY GARY &, 60
209 : PRIMO ARTHUR M & SARA N, 80
210 : BAILEY MAUREEN A, 56
211 : CONNOLLY J W & SHIRLEY B, 511
212 : HANSON GENE & MARTHA, 87
213 : DOWNEY KATHLEEN M & DOWNEY JER, 251
214 : NICHOLS JIMMIE E & ARLEEN, 95
215 : BARRETT KEITH A & LINDA L, 160
216 : LALANNE DARRELL L & BETTY H, 197
217 : WAELTI FREDRICK W & SHERLEEN M, 49
218 : FRANICH MICHAEL T & MICHELEE, 533
219 : BENCHMARK CAPITAL GROUP LLC, 1735
220 : CORBETT SCOTT D & ROBERT C, 222
221 : NEVIN DONALD F & PATRICIA M, 93
222 : HAXBY LEONARD J & JUDITH H &, 47
223 : ADAMS JOE A & MARIANNE M, 984
224 : REISING JEFFERY W & TARA V, 168
225 : REISING JEFFREY W, 163
226 : REISING JEFFREY W & TARA V, 665
227 : ARMSTRONG CHAD J & FOREST J &, 160
228 : FINNIGAN REVEREND J F, 60
229 : SCHELHAMMER STEVEN KARL, 996
230 : BUEHLER BRENDA M, 299
231 : VALLEY CATTLE CO, 4557
232 : ARRIGONI ROBERT & DIANNE S TRU, 177
233 : WALKER SUSAN TRUSTEE, 66
234 : LOMBARDI RANCHES INC, 3494
235 : BRONKEN A MONTANA COPR, 56
236 : KUEHL TERRY D &, 211
237 : BROWN DWAYNE & RITA, 41
238 : QUARTZ HILL MINING COMPANY, 239
239 : HUNT RONALD D & SANDRA S &, 278
240 : HUNT PAUL L, 82
241 : SCHMIDT LISA R, 81
242 : OLSEN DENNIS J & DONNA L, 166
243 : HUNT RONALD & SANDRA, 272
244 : REYNER PATRICIA JANE MURPHY, 283
245 : NELSON SPRING CREEK RANCH INC, 404
246 : HOLT & BAKER RANCHES, 3702
247 : SCHLABACH DUANE E, 67
248 : SCHLABACH VERN R, 85
249 : SCHLABACH ROMAN, 87
250 : JONES REALTY TRUST, 120
251 : ANDREN PAUL W & JOAN L, 189
252 : BAUSCH OTTO W JR & MILDRED A, 188
253 : HUNT DEAN L & LORIE L, 502
254 : RT FARM & RANCH INC, 1508
255 : LAWRENCE DAVID LEE, 79
256 : SCHMIDT RALPH W, 405
257 : FUNSTON PETER, 142
258 : BATES THOMAS J & STEPHANIE J, 110
259 : ENGLE SHARON L, 67
260 : DWYER DONALD A, 103
261 : DOWNS TIM S, 145
262 : SCHLABACH DENNIS L & MIRIAM R, 81
263 : KLAAS JUDY K ETAL, 125
264 : PONCELET MELINDA & GREG, 663
265 : LUNARIA HOMES INC, 46
266 : NELSON SPRING CREEK RANCH, 1222
267 : BROWN KEITH R & ELAINE C, 41
268 : DWYER DON, 103
269 : BAUSCH MARK & DENISE (JT), 134
270 : WATERLOO RANCH LLC, 151
271 : HOLMAN ANGUS RANCH LLC, 124
272 : CAMPBELL REX V & JANET E, 320
273 : CLARK ROBERT A & LESLIE, 64
274 : BYRUM GEORGE & VIRGINIA, 161
275 : DWYER JOHN JOSEPH, 143
276 : PCA, 981
277 : JOHNSON RICHARD D & LONNA M, 52
278 : SCHROCK DELMAR & ESTHER (JTWRO, 84
279 : GIEBEL & PATTERSON, 98
280 : PARKER RODNEY L & SHARON D, 204
281 : BERGLYNN RESOURCES INC, 58
282 : PIERSON DAVID & TAMARA, 290
283 : DWYER JOHN J, 292
284 : POWELL WILLIAM HAY & RHODA, 61
285 : SCHENDEL TERRANCE L & SALLY LB, 50
286 : CANYON CREEK RANCH OF MONTANA, 320
287 : MATHAI JOHN &, 51
288 : MORGAN HAL & BETH, 163
289 : WARD KENNETH V, 81
290 : MOUNTAIN LION LLC, 67
291 : BOGGS LELAND J & CHARLOTTE, 121
292 : SILVER STAR RANCH PARTNERSHIP, 269
293 : HANDLEY MARIE E ETAL, 471
294 : ASHCRAFT NORMAN JR, 247
295 : MILLER CHAS M, 280
296 : DOWNS TIMOTHY S, 405
297 : RAFANELLI V MARK LIVING TRUST, 6258
298 : LINCE GLEN W & CAROL G, 78
299 : BLECHA EVA LARENE, 411
300 : J A G PECK CORPORATION, 599
301 : DALE HAL J & VIRGINIA &, 43
302 : SHIRLEY COMPANY THE, 66
303 : GALICA THOMAS J & JOANN M, 485
304 : WORKMAN EDISON L & LUCY E, 520
305 : NOWAK BERNIE, 572
306 : GOLDEN ROD MINING CO, 45
307 : GROSE JAMES O, 306
308 : MOOSE CAMP CREEK STOCK ASSOC., 204
309 : MOOSE CAMP CREEK STOCK ASSOC, 122
310 : LW RANCHES LLC, 615
311 : CHIEF JOSEPH GOLD CORP (1/18), 58
312 : SCOTT TERRENCE M & PAULA E, 3283
313 : ALLEN DOUGLAS & LEANN V, 330
314 : HANDLEY SYLVESTER R & MARIE, 633
315 : KCS ANGUS RANCH LLC, 7295
316 : DON SMITH LIVESTOCK INC, 1656
317 : FLECK INDIANA INC, 163
318 : KCS ANGUS RANCH, 164
319 : HAMILTON RANCHES AN ILLINOIS G, 75
320 : CLARK CARLEEN, 437
321 : PAIGE NANCY R & RONALD E, 219
322 : ALLEN DOUGLAS & LEANN (JT), 612
323 : ALLEN DOUGLAS & LEANN V (JT), 48
324 : SANDRU ALEX & MARLENE M, 982
325 : BAUCUS JOAN, 55
326 : ELLINGSEN JOHN D, 50
327 : PROFILE (US) INC, 106
328 : WHITEHOUSE WILLIAM LEE JR, 53
329 : ALLEN DOUGLAS & LEANN V, 65
330 : PENDERGAST RANCH INC, 464
331 : SANDRU ALEX A & MARLENE M, 3831
332 : TRAPPER CREEK RANCH, 1616
333 : CHASE PETER J &, 41
334 : HAMMERBACKER CHARLENE (1/2), 41
335 : SIDDOWAY PAUL & MARY ELLEN, 46
336 : BIG HOLE RANCH LIMITED PARTNER, 1144
337 : FULEPP ALEKSANDAR, 641
338 : TOBACCO ROOT RANCH LLC, 638
339 : DUSTIN SHAWN D & JANET N (JTWR, 121
340 : WEGENER PAETOW &, 60
341 : LOSLEBEN WILLIAM L JR & DIANE, 42
342 : DALE RICHARD T & JOANN M, 81
343 : CARROLL ALAN C & DIANE B, 136
344 : PARKS H A JR FAMILY TRUST 10/2, 540
345 : ROCKY MOUNTAIN MINERALS INC, 163
346 : ELLISON CHERRY CREEK LLC, 93
347 : GROSE RANCHES INC, 70
348 : UNIVERSITY OF MISSISSIPPI FOUN, 199
349 : CHERRY CREEK LLC, 81
350 : TAYLOR PAUL & DIANE, 51
351 : TAYLOR DIANE, 49
352 : GIDDINGS JONATHAN RECOV INTERV, 111
353 : FICK KENNETH B & FLORENCE B TR, 302
354 : MOOSE CAMP CREEK GRAZING ASSOC, 2005
355 : 'FIVE B''S CATTLE COMPANY', 157
356 : MCCULLOUGH RANCH, 81
357 : LAST OF THE WEST LIVESTOCK COM, 52
358 : WESTSTEYN ROBERT E & JOANN, 62
359 : WALKER JEFFREY B & PATTY A ETA, 326
360 : REHM WILLARD A & BEVERLY M, 288
361 : MCCULLOUGH RANCH INC, 782
362 : HAMILTON RANCHES PARNERSHIP, 404
363 : FIVE BS CATTLE COMPANY, 568
364 : BUDGINAS LEON, 127
365 : SHOESTRING RANCH LLC, 958
366 : CARPENTER MYLES & ROCHELLE, 891
367 : LOTT H DAWES, 385
368 : BOYER GARY ARNAO & JANICE W, 42
369 : JONES LARRY W & LORRAINE A (JT, 102
370 : EXCHANGE 05-2840 LLC, 214
371 : BURK PHILIP ETAL, 643
372 : JONES LARRY W & LORRAINE A, 99
373 : LOTT BROS INC, 556
374 : PMH ASSOCIATES, 79
375 : BRADLEY LIMITED PARTNERSHIP, 364
376 : KALSTA RANCH CO, 1423
377 : BURK RANCHES INC, 611
378 : LOTT JOY B, 181
379 : RIEBER RANCH, 486
380 : SMITH ROCKY A & JANET L, 72
381 : SMITH 6 BAR S LIVESTOCK, 7044
382 : CHERRY CREEK ANGUS RANCH, 307
383 : KERSTIN L CLARK REV TRUST, 80
384 : ZIONS FIRST NATIONAL BANK TRUS, 82
385 : ANDERSON MARK & KERRI, 134
386 : LOTT H HAWES, 81
387 : MADISON COUNTY, 224
388 : BIG HOLE RESERVE LLC, 517
389 : MCNEILL CHRIS R, 100
390 : GREG T FELDER, 535
391 : COLWELL FRANK TRUSTEE, 77
392 : HAGENBARTH MARGARET ETAL, 829
393 : COBB FAMILY LIVING TRUST 02/08, 187
394 : FELDER GREG, 783
395 : MERIDIAN MINERALS CORP, 661
396 : COLE JENNIFER, 103
397 : SCHOENFELDER RAYMOND A, 632
398 : MARTING RICHARD B & MARGARET O, 45
399 : MARSHALL RICHARD D TRUST, 107
400 : DILLET RANCH, 708
401 : BROOKS RANDALL & ILA MAY, 90
402 : COOPERMAN MICHAEL, 159
403 : ROULSTON LAURIE L, 60
404 : CARDELLO FRANK P & RITA (JTWRO, 226
405 : KINDT DONALD T, 329
406 : SMITH OLIVER C, 339
407 : HAMILTON RANCHES PRTNSHP, 83
408 : FIFIELD NORMAN & CAROLEE K, 91
409 : BRADLEY LIVESTOCK LC, 1107
410 : CLARK JEAN M & BYRON PATRICK, 216
411 : YELLOWSTONE BOYS AND GIRLS RAN, 164
412 : THREE CREEKS RANCH LLC, 1682
413 : CARLSON LAYNE E & MARTHA R, 56
414 : MARSH JANET M & JULIA A, 160
415 : ASHCRAFT DAVID P AND CINDY S, 217
416 : ASHCRAFT DAVID P & CINDY S, 164
418 : KENNEDY JAMES C, 913
419 : CARLSON LAND & CATTLE LLC, 264
420 : PETERSON K WALTON & PHYLLIS P, 41
421 : TOTTEN WILLIAM E & TAMMY M TOT, 80
422 : WUESTE FAMILY PARTNERSHIP LP, 720
423 : GARRISON RANCHES INC, 5196
424 : SEYLER RANCH INC, 1539
425 : BREWTON LLOYD C & BILLIE D, 157
426 : RUBY MOUNTAINS LTD, 445
427 : MARTA DAVID A, 171
428 : ELFORD ETHELYN VIVIAN ESTATE, 161
429 : FUNK VIRGINIA B & TIMOTHY M, 447
430 : TOTTEN WILLIAM E & TAMMY M, 126
431 : CARLSON FRED E, 143
432 : BIRD RALPH G &, 60
433 : HAMILTON RANCHES, 492
434 : GUINNANE EDWIN J & KATHERINE J, 809
435 : HAMILTON RANCHES PARTNERSHIP, 24958
436 : YELLOWSTONE BOYS & GIRLS RANCH, 81
437 : ADAMS ROBERT V REVOCABLE TRUST, 1120
438 : TOLTON JIM &, 42
439 : NOVICH DEWEY & BETTY L, 108
440 : ELFORD RANCHES, 129
441 : ELFORD RANCHES INC, 68
442 : BERRY MICHAEL A & KRISTA L, 46
443 : RODEWALD DONALD R & DEENA J, 112
444 : CARTER BARRY R & CARLA J, 150
445 : MYERS ROBERT G LIVING TRUST 06, 64
446 : ZAHN KAY, 57