Montana Department of Fish, Wildlife & Parks

Private Land Ownership Identification

BUTTE NORTH - (46112a)

MONTANA
Natural Resource Information System
Montana State Library – 1515 East 6th Avenue
Helena, Montana – (406) 444-5357

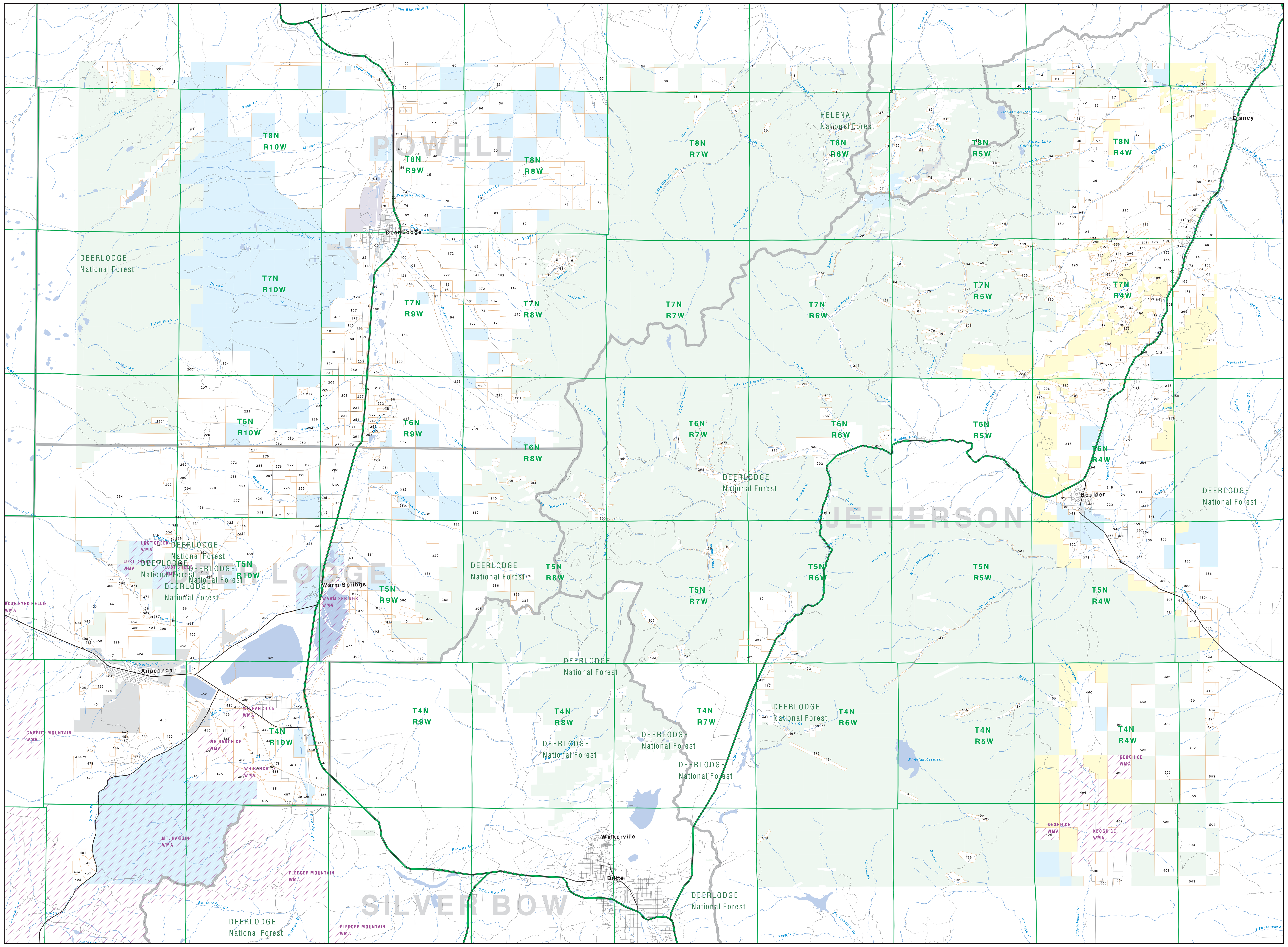

Private
Forest Service
Bureau of Land Management
National Park Service
Other Federal Land
Fish and Wildlife Service
State Lands
Local Govt
Native American
MFWP - WMA
Lake/Reservoir
Interstate
Secondary Highway
Highway
Road
Primitive Road
River
Stream/Creek
Intermittent Creek
Township
County Border
Fish Wildlife & Parks Wildlife Management Area

NOTES:
Not all legend items may appear on this map.
Features shown on this map do not imply public access to any lands.
The land status data displayed on this map may not be complete and may contain errors in boundary locations and/or coding.

DISCLAIMERS:
The MT Natural Heritage Program, MT State Library, MT Dept. of Administration and MT Dept. of Revenue make no representations or warranties whatsoever with respect to the accuracy or completeness of the data contained in these maps and assumes no responsibility for the suitability of these data for a particular purpose. These agencies will not be liable for any damages incurred as a result of errors displayed here. The ownership boundaries displayed on this map are not based on land survey data and are not a substitute for property surveys. This map displays public and private land ownership information derived from several sources and continues to be corrected and updated.

0 1 2 3 4 5 6 7 8 9 10
Scale of Miles

SOURCES / ACKNOWLEDGEMENTS

This map was produced as a joint effort between the MT Dept. of Fish, Wildlife, and Parks (FWP) and the Montana Natural Resource Information System (NRIS) of the MT State Library, in response to Montana Code Annotated 87-3-308, which directs the FWP to '...work cooperatively with all state and federal land management agencies... to develop accurate land ownership maps.. .in the State'.

The public land data is from the MT Natural Heritage Program land stewardship data collection. Much of this data was originally digitized by the Bureau of Land Management (BLM) from 1:100,000 scale BLM Surface Management Status maps. Additional information, corrections and updates (especially for tribal lands and private lands) were added by the University of Montana, wildlife Spatial Analysis Unit, during 1996-1998. Since 1998, the Montana Natural Heritage Program has made numerous updates and corrections (especially for state trust lands, Montana Fish, wildlife & Park areas, US Fish & Wildlife Service areas, and conservation easements). These edits are based on data supplied by the various public agencies and land trusts, and have not been verified against county or Montana Department of Revenue records.

The private land data were developed for the Montana Cadastral Database Project. These data are provided through a cooperative effort between the Montana Department of Administration (DOA), the Montana Department of Revenue (DOR), other state agencies, local, governments, USDI BLM and private enterprise. Lands depicted on this map represent single ownership of contiguous parcels that are at least 40 acres in size. The DOA maintains the GIS cadastral layer and the DOR maintains the private ownership information.

The base scale for the public ownership data is 1:100,000, though many of the recent edits incorporate data digitized from 1:24,000 scale maps or survey data. Private ownership data is accurate to scales of :1:24000 or smaller.

Map produced August 2005 with ownership data current as of August 2005.

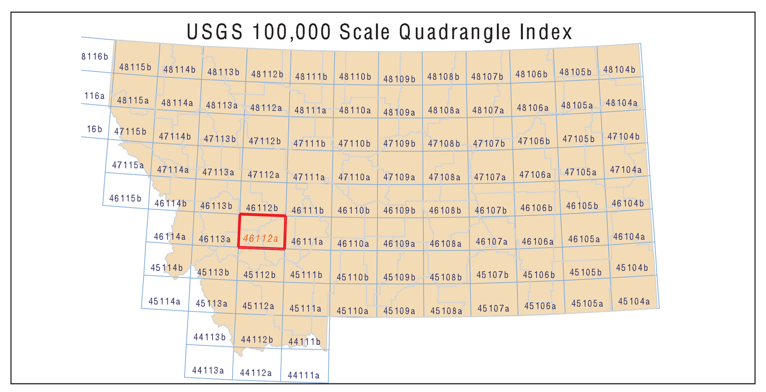

NRIS Map Number 04FWP0042

Parcel Num: Owner Name, Total Acres

1 : COLE SHARON ALSBURY ET AL, 165
2 : HANSEN PATRICIA ET AL, 228
3 : MC GILLIS JOSEPH P ET AL, 60
4 : BECK DONALD R, 150
5 : BRANNING JAMES P, 92
6 : MUES JOHN K, 55
7 : NASH EDWARD N ET AL, 55
8 : DARFLER FAMILY LLC, 99
9 : LLOYD AUDREY L TRUSTEE, 96
10 : SCHUELE LORELEI T, 72
11 : MADSEN SUZANNE VAN DAELE ETAL, 99
12 : VINCENT MAE J (WING), 200
13 : ARMAGOST FLORENCE F, 85
14 : WILSON DIANNE A, 159
15 : LITTLE BLACKFOOT RIVER RANCH C, 55
16 : LLOYD AUDREY L, 69
17 : JOHNSON DAVID R & BARBARA A TR, 1411
18 : SENECAL JOHN P, 419
19 : MARTINZ JOHN H, 49
20 : PIERSON DAVID L & RONALD O, 117
21 : ROCK CREEK CATTLE RANCH LTD, 20621
22 : LEU HAROLD H AND JOANN M, 1247
23 : HAUG DAVID A & MARY E, 161
24 : JOHNSON ALLEN P TRUST, 41
25 : JOHNSON MARIAN R TRUST, 41
26 : MARKS ROBERT L & BARBARA M, 87
27 : SCHUELE THEODORE JR & LORELEI, 203
28 : DUNBAR THOMAS L TRUST ETAL, 84
29 : BABIN PETER J & BARBARA M, 113
30 : JOHNSON DAVID R TRUSTEE, 120
31 : NR & EJ LIMITED PARTNERSHIP, 222
32 : MELICK DANIEL C & LINDA A, 47
33 : CHANG NELSON AN-PING, 68
34 : TANGEN L LINNEA, 71
35 : PRUYN FAMILY LMTED PARTNERSHIP, 3248
36 : MARKS RANCH INC, 5200
37 : LENMARK PETER O, 41
38 : TOMLINSON JAMES H & CAROL A, 749
39 : STOWE LIVING TRUST, 57
40 : BENSON FRED D & BRUCE B, 1404
41 : LEU EDWARD F & RUTH E, 41
42 : HORTON PETER W, 41
43 : SAGER LEROY, 93
44 : DAVIS WILHELMINE S, 43
45 : VAN BLARICOME ROYCE EUGENE, 41
46 : FOSTER VERN S & ALICE MAE 75%, 85
47 : MARKS RANCH, 724
48 : ANDERSON DAVID M & CECELIA I, 366
49 : DANDRO DOUGLAS FRED & ANDREA M, 160
50 : SKY TOP RANCH, 545
51 : COWDEN LESTER L III & DEBORA L, 88
52 : ANDERSON DAVID M & CECELIA I (, 153
53 : LISARA CORPORATION, 55
54 : OLSEN LARS & MARY ANN, 201
55 : OLSEN LARS L, 453
56 : INGRAHAM ROGER D & JEANETTE, 62
57 : SEILER BRUCE WATSON, 69
58 : PRENTICE LUMBER CO INC, 71
59 : LITTLE RIVER DEV CORP, 51
60 : Y T TIMBER LLC, 14867
61 : MC QUEARY LIMITED PARTNERSHIP, 3809
62 : THOMPSON JOHN A, 242
63 : HAYNES JOHN D & DAVID S, 653
64 : CROSS KENNETH R, 138
65 : DONALDSON PAUL S & REBECCA H L, 61
66 : GOUDGE LARRY K, 121
67 : MONTANA DEPT OF ENVIRONMENTAL, 340
68 : DIAS VIVIAN J &, 48
69 : MARES WILLIAM J, 68
70 : SMITH LOUIS F & MARIE L, 1242
71 : HAYNES JOHN D, 804
72 : VALITON MARGARET B, 170
73 : OLSEN ROBERT J RANCH LP, 1266
74 : LOVELY MITCHELL A & JOAQUINA P, 63
75 : HUNT JAMES W & P JEAN, 58
76 : MURPHY J PHILIP, 201
77 : CAUGHEY RODNEY E, 128
78 : SIMPSON ROBERT S & JUDY M, 1114
79 : JANNEY KATHLEEN ANN, 43
80 : ZALESNY MARY D, 88
81 : PURNELL ROBERT J & CATHLEEN J, 50
82 : CARTEN CREEK PARTNERSHIP, 245
83 : DIPPOLD MARTIN W & CLAUDIA J, 402
84 : HUTCHINSON GARY D & KAREN J, 59
85 : BROWN THOMAS EDGAR & BEVERLY, 161
86 : WARNER MILDRED E, 41
87 : BAIR ELIZABETH A ET AL, 49
88 : BURT GENE & BETTE A, 111
89 : BURT GENE R & BETTE A, 966
90 : PHILLIPS WILLIAM L, 70
91 : ZIPPERIAN SHERRILL C & JOHN PA, 344
92 : POLISH ROBERT J, 48
93 : REYNOLDS JAMES R & EVELYN V, 78
94 : MARKS CHRIS INC, 648
95 : ANDERSON SHERMAN G & BONNIE, 794
96 : ROMAN CATHOLIC BISHOP HELENA, 47
97 : GATES HARRIET GRACE, 527
98 : LAKE DOROTHY &, 43
99 : SUN UP VENTURES LLC, 272
100 : HOFWEBER JOHN J &, 51
101 : VAN BLARICOM JELAINE, 52
102 : APPLEGATE WILLIAM JOE, 1344
103 : MURRAY MARY ELLEN, 50
104 : HANSON LOWELL C, 132
105 : SUN MOUNTAIN LUMBER INC, 110
106 : JACOBSON THEODORE F, 183
107 : DEMERS GEORGE P, 41
108 : MC QUEARY RAMONA & EVERED L, 367
109 : MARTINI ALAN & LESLIE, 52
110 : TODD MARK F & CAROL A, 52
111 : FIELD MICHAEL L, 57
112 : HADFIELD LINDA D & WILLIAM A, 52
113 : DONER BETTY &, 48
114 : SATTLER DEBRA ANN &, 81
115 : POWELL J WILLIAM JR, 103
116 : GATES HARRIET G ET AL, 93
117 : MC LEOD JACK L & JO ANN &, 88
118 : ATKINS JUNE, 80
119 : STEJER ANNA M, 684
120 : EGLAND JUDITH Y, 51
121 : SINGLETON GAILE S, 224
122 : FORSON DARLENE L, 852
123 : BURLINGTON NORTHERN RR INC, 53
124 : BRIDGEWATER BOBBI JO & KEVIN, 47
125 : PROCTOR KIM, 56
126 : HAMLIN JERRY R & BARBARA J &, 78
127 : LEBER JAMES E, 41
128 : MASCOT SILVER LEAD MINES INC, 41
129 : CLINE LAND FAMILY LMTD PARTNER, 754
130 : MORRIS MARIAN M, 60
131 : MARTIN WAYNE R & L TANNER, 180
132 : POPPIE MARINEL J &, 139
133 : WILLIAMS LELIA S LIVING TRUST, 153
134 : EMERY CONSOLIDATED MINING CO, 73
135 : MADISON ARTHUR W &, 49
136 : HOWARD DAVID A &, 52
137 : KRESGE TED R & JULIE, 42
138 : TROTT SHARON A, 146
139 : REISTAD GEORGE M, 80
140 : GLENORE MINES, 138
141 : STARSKY-BOMPART RUTH PAMELA, 480
142 : HAVILAND DAVID J, 41
143 : BROKEN CIRCLE RANCH COMPANY IN, 8586
144 : POWELL COUNTY, 62
145 : ALLRED REED A & JANE, 120
146 : GANNON LIVING TRUST, 41
147 : JOHNSON WILLIAM J, 1120
148 : KENT PATRICIA, 80
149 : JOHNSON WILLIAM J & NINA S, 302
150 : LACAZE KIRBY B, 41
151 : OEHRTMAN LEMUEL J, 41
152 : GARCEAU CELIA E LIVING TRUST, 354
153 : WEST LLOYD C &, 41
154 : KUNZ ROBERT P, 75
155 : CORSON LARRY R, 89
156 : ALTA MINES CORPORATION, 296
157 : CHONG RANDALL W, 60
158 : HORSKY ROBERT &, 57
159 : GAFFNEY JOSEPH M TRUSTEE, 3133
160 : SCHIELE FAMILY LMTED PARTNSHP, 439
161 : ROME GARY W, 158
162 : OWENS PHILIP ALLEN, 77
163 : CRIDER JACK G & MAXINE M, 162
164 : JOHNSON WM J & NINA, 162
165 : EASTWOOD LOUIS E & JULIE A, 165
166 : FREMONT RIVER DEVELOPMENT CORP, 253
167 : KELLEY RONALD C & NANCY D, 282
168 : BERSANTI DAN T, 205
169 : MADISON EDITH W, 608
170 : DELTA MINING, 285
171 : BROWN BONNIE M, 45
172 : APPLEGATE WILLIAM JOE & SHARON, 3000
173 : HUNT J PATRICK TRUST &, 317
174 : ROME N ALLEN, 231
175 : CARVER WILLIAM & MARIE, 41
176 : ENGER DONALD O ET AL, 324
177 : CAMPBELL STEVEN R, 52
178 : MADISON ARTHUR W & BETTYE JOY, 790
179 : THOMPSON DIANNE TINTINGER, 117
180 : WEBER JOHN O, 110
181 : BAY HORSE INC &, 239
182 : VOELCKER INC &, 157
183 : SMITH ROBERT J & BARBARA A, 41
184 : CHILINSKI MIKE & IRENE, 64
185 : MONTANA STATE PRISON, 156
186 : REISTAD MAJORIE J & MELVIN E I, 640
187 : SCHMAUS GORDON P &, 112
188 : LOWERY ALFRED G & MARY C TRUST, 45
189 : COLBO RANCH LLC, 104
190 : KELSON LOU C LIVING TRUST, 595
191 : STEINER ALVIN J, 627
192 : ERICKSON EDWIN, 70
193 : VOELCKER INC, 233
194 : PERKINS JOHN C, 1740
195 : HOCKING MERRIDY J, 63
196 : MONTANA TUNNELS MINING INC, 4232
197 : DEMERS GEORGE &, 59
198 : BETKA MARIE F &, 77
199 : BURNS BILLIE JEAN, 140
200 : MATHISON EDMUND J, 311
201 : MOSIER WILLIAM L SR & VIOLET S, 2146
202 : MADISON F K & VIOLA M, 129
203 : KELLEY HAZEL E, 399
204 : JOHNS ALLEN N & STEPHANIE J, 157
205 : TOMPKINS THOMAS & JAMES, 566
206 : MADDEN JERRY L & MARY L, 81
207 : TAMCKE DOUGLAS & MARY, 2350
208 : MURPHY DAVID L PROPERTIES LLC, 263
209 : HUSCHLE GARY L & KATHLEEN A S, 79
210 : PALLISTER ZACHARY K & JEAN C, 263
211 : KRAMER JOIE E, 260
212 : PALLISTER ZACHARY & JEAN, 81
213 : WHALEN EMMETTE T, 496
214 : JOHNSON DAVID W & WILLIAM & WA, 74
215 : KACKERT GEORGE D & DIANNE P, 305
216 : ROFFE THOMAS JR, 115
217 : FLEMING KENNETH P & SHIRLEY L, 252
218 : PERKINS RANDALL E, 53
219 : TARKALSON JAMES W, 50
220 : JOHNSON TED LEWIS, 128
221 : ASPEN VALLEY RANCHES INC, 59
222 : JOHNSON WESLEY N & DOLORES M, 68
223 : GANFIELD ROGER A & JENEEN A, 59
224 : COMET GROUP, 61
225 : SIEVERS RALPH E & CHARLOTTE J, 639
226 : GREY EAGLE PROPERTIES LLC, 119
227 : MATHISON EDMUND, 59
228 : KRAMER CARMEN, 966
229 : FIVE ROCKIN MS ANGUS RANCH INC, 3709
230 : ELIASON MONTE ET AL, 41
231 : FALKE JOHN T & LANA S, 142
232 : THOMPSON FLOYD R, 82
233 : BECK MELVIN R BECK RANCH LLC, 574
234 : JOHNSON CARL A, 432
235 : CAPPA DONALD & DIANA ESTELLE R, 487
236 : ROMINE MAYFORD L, 76
237 : LONG HUEY A, 63
238 : WARFLE ROBERT H & CAMLA S, 44
239 : KELLEY JAMES A, 161
240 : WALKER DAVID D & MARY V, 74
241 : EDGE KEITH & PEGGY, 154
242 : WABER JULIUS R, 66
243 : TROGLIA JAMES M JR, 59
244 : CARRIGER DAVID C, 41
245 : PALLISTER JEFF, 41
246 : RENNIE JAMES R & DIXIE LEE S, 81
247 : PROBERT RAY J & CHARLOTTE D, 91
248 : FORD CLYDE ANTHONY ET AL, 50
249 : HAGMAN BILL, 45
250 : TEELING GEORGE W JR & COLLEEN, 41
251 : HIRSCH PAMELA B, 426
252 : YANZICK JEFF &, 51
253 : PETERSON RAY F, 65
254 : LETICA LAND COMPANY LLC, 10526
255 : KLAPAN DANIEL J & SHERYL, 82
256 : OVERHOLT EDITH ETAL, 198
257 : SMITH NANCY JEAN ET AL, 889
258 : BEST JOHN, 80
259 : SMITH MIKE, 158
260 : RELF PAUL D, 81
261 : LAUNDERVILLE GARY J, 245
262 : BECK TED R & JULIE A, 255
263 : NICHOLES LEO A & CHERYL, 189
264 : BECK TED RICHARD, 552
265 : RAMSEY TIMOTHY RICHARD &, 79
266 : HELENA SILVER MINES INC, 99
267 : LAUNDERVILLE GARY J ETAL, 159
268 : KOUNTZ JOHN & ROXCEE, 229
269 : MCGEE CLINTON E & MCGEE JEREMI, 711
270 : HETHERINGTON NORAH L ETAL, 1191
271 : BENNETT GENE P, 79
272 : TWO BAR LIMITED PARTNERSHIP, 2940
273 : 'FIVE ROCKIN'' MS ANGUS RANCH IN', 1030
274 : BRYSON KAREN &, 162
275 : GODDARD NORINE E, 201
276 : NICHOLES LEO A & CHERYL D, 433
277 : BERG JAMES P & CHARLA J, 319
278 : KOUNTZ JOHN D, 83
279 : HOLLATZ GREG & NELLIE, 59
280 : EVANS ROBERT E, 200
281 : BECK DONALD W ETAL, 1796
282 : LAHREN FAMILY TRUST, 106
283 : KESLER DAVID O & HELEN D, 560
284 : JOHNSON ROBERT R TRUST, 42
285 : BECK DONALD W, 2524
286 : VANISKO RANCHES INC, 8042
287 : LATTIN GAIL, 63
288 : DEMERS DENNIS ETUX SHARON, 331
289 : KELLEY J D JR ETUX, 299
290 : MCGEE CLINTON E ETAL, 318
291 : KELSEY HERBERT & JACQUELINE J, 160
292 : DAVIDSON KAREN EMILY &, 160
293 : DIAZ THERESA M & RAOUL F, 404
294 : GALLE CLIFFORD N ETUX, 435
295 : BECK DAVID, 883
296 : N R & E J LIMITED PARTNERSHIP, 18062
297 : KELLEY DAN J ETUX, 800
298 : CARLSON RANCH LIMITED, 598
299 : DALLASERRA PETER J, 141
300 : KAMPS STEVEN B, 44
301 : SHAMROCK TIMBER INC, 70
302 : BURT VICTOR D, 319
303 : RED ROCK VALLEY RANCH LLP, 576
304 : STANBURY RESOURCES INC, 54
305 : CARLSON RANCH LIMITED PARTNERS, 2067
306 : MURNIK MICHAEL G & STASNY ELAI, 1028
307 : BECK DAVID MARK, 198
308 : BECK PEGGY ELIZABETH ANN, 302
309 : MONTANA BEHAVIORAL HEALTH INC, 68
310 : KUTZNER MICKEY & DEANN, 139
311 : JOHNSON RONALD H ETUX LINDA M, 327
312 : MOHL FAMILY LIMITED PARTNERSHI, 678
313 : PAULEY WILLIAM O & JODI, 340
314 : R DIAMOND RANCH INC, 953
315 : RIEDER RANCH INC, 2451
316 : CROW DEANE L, 160
317 : NICHOLES LEO A ETUX CHERYL D, 161
318 : MATHEWS MILLIE, 245
319 : PETERSON RONALD G & BONNIE B, 482
320 : KIEWATT MERALD CHARLES ETUX KA, 69
321 : YDE MARKSON A & LORRAINE B, 108
322 : FLINT CREEK RANCHES LLC, 160
323 : GALLIK RAYMOND D ETUX LORRAINE, 266
324 : SHONNARD JOAN T, 154
325 : LORD GARY D, 344
326 : BELL FRED L OR M CLEONE, 70
327 : FULLER RONALD D & LIBBY J, 41
328 : FADNESS LEROY H & CASSANDRA J, 120
329 : GBP INDUSTRIES INC, 3358
330 : GRIFFITH GWEN, 63
331 : RILEY WESLEY E, 142
332 : HANCOCK FLOYD M, 2347
333 : MC CAULEY RANCHES GEN PART, 858
334 : OVSAK GARY A &, 49
335 : BILLQUIST OLOF A ETUX AVALON, 41
336 : HEGGELUND MELVIN J ETUX ELAINE, 1447
337 : MONTANA DEVELOPMENTAL CENTER, 48
338 : JOHNSON WADE & JAMIE, 52
339 : NOLTE DONALD E & LISA M, 69
340 : PATTERSON JERRY L & CAROL A, 69
341 : HOWSER T JACK & MARY K, 142
342 : DAVIS DWANE P & VELPEL GEOFFER, 80
343 : PALLISTER JOINT LIVING TRUST, 108
344 : UNITED STATES OF AMERICA, 2419
345 : SHANNON RANDALL J, 323
346 : HEIDE JOHN F & NANCY G, 461
347 : VIOLETTE SHARON I & CAROLYN I, 192
348 : MC CAULEY EDWARD K, 79
349 : LOGAN RANCH LLC, 158
350 : GRIFFIS DAVID S & JENNIFER R, 47
351 : BARRY RAYMOND J SR & CARMELLA, 105
352 : WAITE DIANA H TRUSTEE, 151
353 : HEDRICK GROVER L, 55
354 : KATZBECK EDWARD A CARA M & BAN, 138
355 : BOULDER RIVER VALLEY RANCH LLC, 951
356 : FORLORN HOPE LLC, 526
357 : LAUMEYER ROBERT L & KATHLEEN M, 55
358 : O T MINING CORPORATION, 141
359 : LEMIEUX ALLEN & LUCILLE, 45
360 : STEKETTE S MARK & SABRINA, 100
361 : BURNS M ELEANOR SMITH ETAL, 53
362 : WYRICK JAMES W & LINDA R, 146
363 : PEACE VALLEY LIMITED PARTNERSH, 273
364 : DAVIS HARRY EARL & EVELYN IREN, 80
365 : MOSER RONALD L ETAL, 46
366 : MCGILLEN WAYNE ETUX, 332
367 : LEONARDI VERNON A ETUX, 41
368 : FRANCHI JAMES, 1060
369 : LOST CREEK MEADOWS PRIVATE GAM, 80
370 : DRY COTTONWOOD LLC, 393
371 : MACKEY KAREN L, 52
372 : CHIRICO PAUL JR & LILLIAN, 930
373 : GILMER MILTON O TRUST &, 436
374 : REITER FOUNDATION INC, 161
375 : JOHNSON NORMAN R, 418
376 : SCHAEF ANNE WILSON REVOCABLE T, 59
377 : PETERSON RICHARD A, 80
378 : HUSCHLE MICHAEL H, 281
379 : JACOBSON BUD & SONS INC, 2309
380 : BECK THOMAS A, 982
381 : GALLE VAL A & BETTY J, 100
382 : PFEIFFER ROBERT CHRIS, 161
383 : FITZGERALD MICHAEL E JR & CLAI, 90
384 : JOHNSON ERNEST W, 416
385 : PARDIKES DENNIS G & KRISTINE, 647
386 : MC CAULEY RANCHES, 1054
387 : BARTLETT JEFFREY S & SARA D, 139
388 : HANSEN RONALD W ETUX GAIL, 252
389 : MCCABE DAVID D & LOUELLA B, 44
390 : QUICK STEVE, 46
391 : KOUNTZ-SPIRE ROCK LLC, 2114
392 : GALLE CLIFFORD N ETUX ETAL, 174
393 : GALLE CLIFFORD N JR ETUX, 188
394 : CARPENTER BROTHERS INC, 52
395 : DAVIS JAMES H, 227
396 : KOUNTZ ROXCEE & JOHN, 581
397 : GOCHANOUR VIRGIL D, 155
398 : NELSON LUMBER COMPANY INC, 45
399 : GALLE RANCH LLC, 1212
400 : BIG EASY CORPORATION, 2281
401 : CASAGRANDE MILO LIVING TRUST, 184
402 : LAMPERT HANS & INGE, 561
403 : JAMISON SHERRI L, 400
404 : GALLE BETTY J, 120
405 : JORONEN ROBERT H & VIOLET L, 159
406 : KESLER DAVID O 111, 201
407 : GROSVOLD JOHN H & TIMMY LOU, 41
408 : MURPHY THOMAS F & JUDITH, 136
409 : RIDDLE TIM A & KATHY L, 46
410 : LARGEY ESTATE ETAL &, 183
411 : MONTANA-ARIZONA HOLDINGS LLC, 274
412 : DAWSON THOMAS W & MAUREEN E, 161
413 : JOHNSON GUNNAR, 109
414 : LAMPERT RANCH LP, 5241
415 : LOST CREEK RACEWAY ASSOC INC, 168
416 : TAMMEN CAROLINE, 120
417 : JESSEN HAROLD JOHN ETAL, 150
418 : DAWSON THOMAS WM & MAUREEN ELI, 487
419 : INGERSOLL S REID, 323
420 : MOUNTAIN LION LLC, 899
421 : LACAZE FAMILY TRUST, 131
422 : CERISE HENRY ETAL, 729
423 : CARPENTER MYLES & DALE, 104
424 : ANACONDA-DEER LODGE COUNTY, 1064
425 : HIGHLAND LAND INC, 56
426 : JOHNSON RONALD ETUX, 61
427 : MARKS GARY D & DEBRA J &, 99
428 : NELSON JOANN, 159
429 : GARRELS LLOYD L DO PROFIT SHAR, 41
430 : EIGHORN JESS, 567
431 : GARRELS LLOYD L ETUX JOYCE ANN, 266
432 : MC LEOD JACK L, 123
433 : ED MURPHY RANCHES INC, 840
434 : ANACONDA COUNTRY CLUB, 109
435 : PADDOCK JAMES M ETUX, 93
436 : MYERS RAY P JR ETAL, 598
437 : LARISH MARIE-SONDERMAN &, 159
438 : ANACONDA TRAP CLUB, 67
439 : MC CAULEY EMMETT J & MARGY B, 3004
440 : ACRO ENVIRONMENTAL REMEDIATION, 130
441 : FRANCONE ESTHER THERESA, 593
442 : SILZLY RICHARD D ETUX, 292
443 : WISE JENIFER &, 164
444 : HOLLOW KATHLEEN P, 130
445 : MILLER ALEXANDER JR, 76
446 : CLEAR CREEK A JOINT VENTURE, 148
447 : KENNEDY JAMES R, 45
448 : MADIGAN KEVIN P & RENEE D, 47
449 : MATTHEWS MILLIE, 445
450 : STUART THOMAS INVEST INC & JOH, 84
451 : SANDERSON ROGER M, 56
452 : CHRISTIAN LAND & CATTLE CO INC, 806
453 : REDFEARN JOHN E 111, 50
454 : POORTENGA JERRY L & SHARON B, 41
455 : BERG EAN, 120
456 : ARCO ENVIRONMENTAL REMEDIATION, 23977
457 : LIMNER THOMAS H & JOAN L, 51
458 : UELAND RANCHES INC, 6531
459 : ROCKY MOUNTAIN TIMBERLANDS INC, 83
460 : SALSBURY DOUGLAS E, 3547
461 : JAN DENG KUI, 845
462 : JULSON RENAE L, 42
463 : HERSEY DEAN, 1304
464 : WARTHEN BARBARA D, 146
465 : BAKER FAMILY TRUST, 49
466 : BAKER WILLIAM L, 81
467 : NEZ PERCE LAKES TROUT COMPANY, 44
468 : SMITH RONALD J, 55
469 : OTTE FAMILY REVOCABLE TRUST, 85
470 : BEALL JEFFREY P, 42
471 : MASTANDREA SHARON L, 41
472 : MILLER GROUP LLC, 85
473 : JEWETT CHRISTINE E & WALTER L, 41
474 : BOONE THOMAS H TRUSTEE ETAL, 66
475 : HICKLE RANDALL J & SUSAN J, 688
476 : PACE GARRY A & GERRY S &, 66
477 : AMOREX LAND COMPANY, 2753
478 : PERIMAN JUANITA K, 122
479 : HAGMAN BILL &, 215
480 : MCKAY ROBERT & LORRAINE, 59
481 : HARTS BASIN RANCH CORP, 1834
482 : TIMBER RESOURCES ASSOC INC, 679
483 : JANY, LAWRENCE, ROSE M & RICHA, 49
484 : BARTH BRIAN W & KAREN & H&W &, 95
485 : THOMAS FRANK & CHERYL TRUST, 677
486 : SPANGLER RANCH LMT PARTNERSHIP, 1071
487 : PETERSON FAIRMONT RANCH INC ET, 435
488 : USDA FOREST SERVICE, 59
489 : FITZGERALD CORY P & DIANE K, 696
490 : KENT JOHN F & RODGER NEIL &, 48
491 : COLSON JOHN R & NELLIE W, 176
492 : MONFORTON REMI & BETTY JO &, 56
493 : CLEVELAND JOHN AMES ETAL, 53
494 : HADDOX VENTURES LLC, 168
495 : SEDDON RICHARD C L & ALICE FUG, 161
496 : KEOGH VINCENT G & MARTHANNE, 6771
497 : RANKIN DONALD KEITH & JEAN ANN, 163
498 : SCHMELLER JAMES J & EDNA D, 123
499 : JOHNS RANCH INC, 153
500 : SIMONSEN DOROTHY J & MARTIN, 794
502 : LAR3 L.P., 160
503 : BULL MOUNTAIN GRAZING, 6085
504 : DRAKE GLEN L ETAL, 41
505 : BELL ELIZABETH MAY, 57