Montana Department of Fish, Wildlife & Parks

Private Land Ownership Identification

BRIDGER - (45108a)

MONTANA Natural Resource Information System
Montana State Library – 1515 East 6th Avenue
Helena, Montana – (406) 444-5357

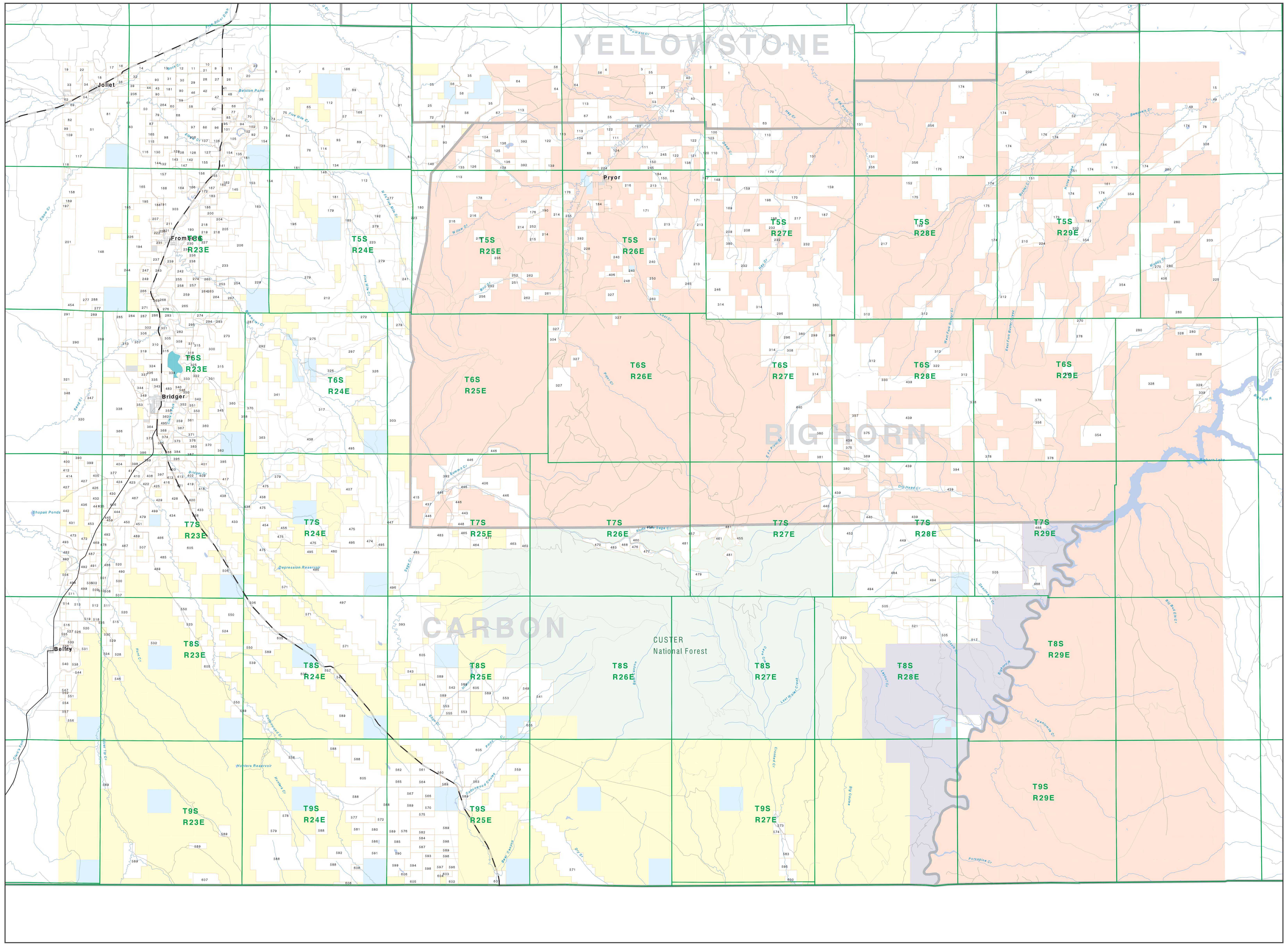

- Private
- Forest Service
- Bureau of Land Management
- National Park Service
- Other Federal Land
- Fish and Wildlife Service
- State Lands
- Local Govt
- Native American
- MFWP - WMA
- Lake/Reservoir
- Interstate
- Secondary Highway
- Highway
- Road
- Primitive Road
- River
- Stream/Creek
- Intermittent Creek
- Township
- County Border
- Fish Wildlife & Parks Wildlife Management Area

NRIS Map Number 04FWP0042

NOTES:
Not all legend items may appear on this map.
Features shown on this map do not imply public access to any lands.
The land status data displayed on this map may not be complete and may contain errors in boundary locations and/or coding.

DISCLAIMERS:
The MT Natural Heritage Program, MT State Library, MT Dept. of Administration and MT Dept. of Revenue make no representations or warranties whatsoever with respect to the accuracy or completeness of the data contained in these maps and assume no responsibility for the suitability of these data for a particular purpose. These agencies will not be liable for any damages incurred as a result of errors displayed here. The ownership boundaries displayed on this map are not based on land survey data and are not a substitute for property surveys.
This map displays public and private land ownership information derived from several sources and continues to be corrected and updated.

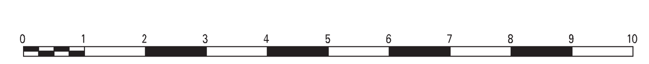

Scale of Miles

SOURCES / ACKNOWLEDGEMENTS

This map was produced as a joint effort between the MT Dept. of Fish, Wildlife, and Parks (FWP) and the Montana Natural Resource Information System (NRIS) of the MT State Library, in response to Montana Code Annotated 87-3-308, which directs the FWP to '...work cooperatively with all state and federal land management agencies... to develop accurate land ownership maps... in the State'.

The public land data is from the MT Natural Heritage Program land stewardship data collection. Much of this data was originally digitized by the Bureau of Land Management (BLM) from 1:100,000 scale BLM Surface Management Status maps. Additional information, corrections and updates (especially for tribal lands and private lands) were added by the University of Montana, wildlife Spatial Analysis Unit, during 1996-1998. Since 1998, the Montana Natural Heritage Program has made numerous updates and corrections (especially for state trust lands, Montana Fish, wildlife & Park areas, US Fish & Wildlife Service areas, and conservation easements). These edits are based on data supplied by the various public agencies and land trusts, and have not been verified against county or Montana Department of Revenue records.

The private land data were developed for the Montana Cadastral Database Project. These data are provided through a cooperative effort between the Montana Department of Administration (DOA), the Montana Department of Revenue (DOR), other state agencies, local, governments, USDI BLM and private enterprise. Lands depicted on this map represent single ownership of contiguous parcels that are at least 40 acres in size. The DOA maintains the GIS cadastral layer and the DOR maintains the private ownership information.

The base scale for the public ownership data is 1:100,000, though many of the recent edits incorporate data digitized from 1:24,000 scale maps or survey data. Private ownership data is accurate to scales of :1:24000 or smaller.

Map produced August 2005 with ownership data current as of August 2005.

USGS 100,000 Scale Quadrangle Index

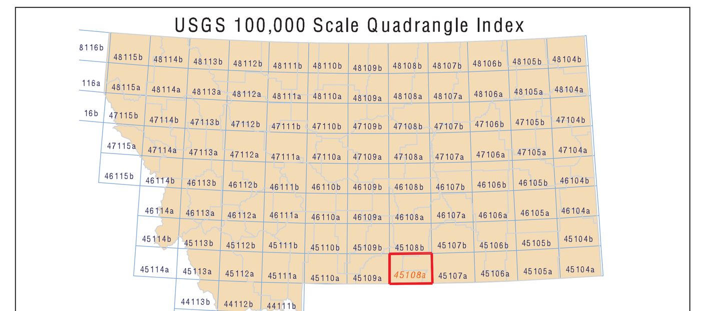

Parcel Num: Owner Name, Total Acres

1 : ROODS, RANDY JOE, 310
2 : PETERSON, TODD D & MONA L, 78
3 : STREETS, ROY C, 107
4 : JOHNSON, FLORENCE O, 76
5 : TAYLOR JAMES M & DAVID T & ALL, 949
6 : SPAETH LEON E, 185
7 : MCDOWELL SAM H & MONICA, 554
8 : MOORE DOUGLAS L, 281
9 : SERIGHT RONALD (76%) & MARGARE, 126
10 : FRANK MARVIN S ET AL, 50
11 : HARRIS CATTLE, 399
12 : MILLER COREEN M, 131
13 : DAVIDSON JOHN T (1/2 INT) &, 247
14 : MYDLAND PAUL FAMILY TRUST, 251
15 : SCOTT JIM B TC 37.5%, 148
16 : MYDLAND DANIEL M & CORIE AKA C, 65
17 : ALT EARL R & CHERYL L, 167
18 : VIRGIL F DOWELL TRUST (1/2), 504
19 : HANSEN ELMER D &, 67
20 : LARSEN JUDITH F (PACHY), 279
21 : SERIGHT RONALD & MARGARET, 80
22 : JANZ ROBERT & WAKEHAM MARILYN, 160
23 : LEISCHNER, BERNICE, 282
24 : STOPS, REBECCA, 320
25 : KEEBLER, HELEN E TRUSTEE, 1057
26 : WILLIAMS ROBERT & CHARLES, 160
27 : ALCRA REALTY TRUST, 160
28 : MOHR JOHN F & JEANNE A, 160
29 : STENDER EUGENE &, 194
30 : STEPHENSON BRAD S & CHERI L, 160
31 : DAVIDSON DAVID M & SHIRLEY A, 160
32 : BLAIN WALLACE W & MARGARET R T, 95
33 : LEWIS CHARLES H & LINDA D, 334
34 : BURMEISTER DANIEL A & GLENNA A, 149
35 : BILLINGSLEY ROCK CREEK RANCH., 1684
36 : ALT CARL R, 75
37 : BANGART JAMES & MARY, 1196
38 : MADSEN BUFORD N & ALICE D, 842
39 : HUNT EVA PATRICE TRUSTEE, 356
40 : LEISCHNER, BERNICE A &, 461
41 : WILLIAMS VIOLET C TRUSTEE, 192
42 : MOHR ERIN E & LISA A, 160
43 : CLEMENT ROY L & JACKIE M, 80
44 : STEPHENSON HERB & ELLA MAE TRU, 58
45 : ROBERTS, FRANCES E, 685
46 : NEWTON MARLENE & DENNIS, 121
47 : CAPITAL LAND & BLDG CO (1/2) &, 478
48 : WILLIAMS CHARLES E & GEORGENE, 101
49 : S RANCH LTD A TEXAS LTD PTNRSH, 199
50 : NERLIN NORMAN A TRUSTEE, 317
51 : WARD WANDA & FRANCES & BRATEN, 1971
52 : JACKSON CECELIA J PEASE ROBIDE, 966
53 : HAALAND, NORMA, 40
54 : STEVENS NORMAN J & GERALDINE, 77
55 : HAMILTON, HERMAN L & HERMAN R, 756
56 : PAUGH LAND LLC, 1280
57 : BEQUETTE DAVID M, 515
58 : GRABER CINDY L & LARRY J, 120
59 : MARYOTT MANFRED S & MARY LOU, 80
60 : MARYOTT MANFRED & MARY LOU, 80
61 : MANKIN HAROLD T, 295
62 : ISTO NEIL J & ROSEMARY V, 63
63 : KEHLER, TRAVIS LEE, 320
64 : DAUM RANCH, 1391
65 : MAYES CALVIN F, 322
66 : ASHER ROBERT E, 141
67 : MILKS, ALAN L & ANNETTE, 825
68 : CNW LAND & LIVESTOCK LLC, 482
69 : HARDT HAROLD & MARY E, 126
70 : DIETZ ALBERT & BARBARA, 102
71 : TAYLOR ALLEN R, 430
72 : STEPHENSON INVSTMNT FMLY LTD P, 319
73 : LINDGREN EARL, JANE, TERRY & W, 313
74 : HOPPER DANNY L & PAULINE M TRU, 82
75 : HOPPER PAULINE M TRUST, 171
76 : STEINMETZ LAWRENCE TRUSTEE, 1121
77 : FOOS RONALD W & NICKIE J, 151
78 : STANTON C KAREN, 161
79 : JARECKE KENNETH J & SOUAD M, 160
80 : DAVID MARY M, 1827
81 : NORTHCUTT WILLIAM D & PATRICIA, 285
82 : SCHWEND DOUG & DONALD, 341
83 : PAUGH LAND L.L.C., 1982
84 : WOLCOTT COREY P, 794
85 : GRUEL GORDON & PAT, 43
86 : ROBERTUS MARK W & GAY LYNN, 319
87 : MCPHAIL A RAY & JANETTE, 120
88 : MILKS ALAN L, 661
89 : BEQUETTE DAVID, 2015
90 : STEPHENSON INVESTMENTS FAM LTD, 1612
91 : KEEBLER H ALLEN TRUST, 1684
92 : LINDGREN EARL & JANE, 492
93 : STEINMETZ LAWRENCE G TRUSTEE, 679
94 : LANCASTER MARIE, 118
95 : GRADWOHL PAULINE ETAL, 66
96 : WETSTEIN TIM & DAVID, 160
97 : FOOS JOHN & MARY 60% &, 161
98 : FRANK MARVIN S & LINDA K, 622
99 : MILTON PAUL & JODI E, 61
100 : ROBERTS FRANCIS E, 160
101 : FOOS RANDOLF J & DIANA, 64
102 : BIG SKY DENTAL LABORATORY INC., 120
103 : LANDE ANNA GLENN ESTATE, 159
104 : MILKS ALAN L & ANNETTE, 320
105 : BIG SKY DENTAL LABORATORY, INC, 178
106 : YAGER FARMING CO., 203
107 : FOOS JOHN & MARY, 160
108 : WETSTEIN RANCH, INC., 319
109 : DAVID MARY ET AL, 250
110 : MAVIN DONNA MAE, 1275
111 : OSTBY DENNIS NEAL & DAVID W, 562
112 : BARBER DANIEL L & GINGER A, 3599
113 : YAGER FARMING COMPANY, 1841
114 : FAMILY AFFAIR INC, 159
115 : JOHNSON SHIRLEY, 80
116 : WEATHERFORD JAMES A & ADA P, 200
117 : DAVID BEVERLY, 479
118 : STENE JOE & ROBERTA TRUSTEES, 197
119 : ROAN LORETTA E COOPER, 843
120 : HAMILTON RANCH INC, 80
121 : STREETS ROY C, 120
122 : HAMILTON RANCH, 2243
123 : HUTZENBILER LONNIE M & BRENDA, 123
124 : RUSSELL WILLIAM A, 80
125 : KERN WILL J & CHRISTINE M J, 145
126 : KANE JOHN LESTER TR, 321
127 : KUCHINSKI CAROLYN JO, 261
128 : FOX JAMES H & LINDA L, 160
129 : WETSTEIN DUANE E & MARLENE A, 59
130 : MCCUMBER DANIEL & KARLA, 160
131 : LANDE WILMA M &, 389
132 : BICHSEL GARY, 222
133 : TEHINNAH APOSTOLIC MINISTRY TR, 240
134 : HUTZENBILER LONNIE & BRENDA J, 316
135 : ROBINSON GARY D & JULIE A TRUS, 136
136 : KERN WILL J & CHRISTINE M JT, 461
137 : ROBERTS FRANCES E JOINT TEN, 310
138 : STREETS ROY & NANCY, 161
139 : STREETS NANCY M, 80
140 : PAUGH LAND L. L. C., 309
141 : KELLEY JOE & LILLIAN (AVG1), 178
142 : THORMAHLEN GEORGE & ELLEN, 160
143 : BRIER BEAULA, 120
144 : MATHIS DAVID E & TAMMY S & MIC, 80
145 : USSIN JON M & SYLVIA L, 353
146 : BARBER DANIEL L & GINGER, 159
147 : FOOS ALBERT & CHARLOTTE, 160
148 : COREY SANDRA LOU ETAL, 7260
149 : BECKER STEPHEN M &, 317
150 : BLACKMORE & ROBINSON LLC, 322
151 : RAUNER BRUCE V MR, 262
152 : CROW TRIBE OF INDIANS IN TRUST, 363
153 : HAYDEN PATSY A, 202
154 : HILDERMAN OTTO J & ANNE C, 1049
155 : KELLEY JOE & LILLIAN, 335
156 : SCHLEMMER FARMS INC, 341
157 : NEISS FRANK & LORI, 322
158 : LOYLAND RANCH INC, 502
159 : LANDE WILMA A, 1650
160 : ANDERSON ROGER D, 90
161 : CAMPBELL FARMING CORP, 80
162 : ROST BRUCE A, 110
163 : RICHARDSON JASON & TERRANCE (1, 2954
164 : TOMASZEWSKI MACIEJ & NINA, 236
165 : WEATHERFORD JAMES & ADA, 719
166 : TAYLOR JAMES M, 837
167 : WARNER W H (LP), 140
168 : PALMER WILLIAM R & MARILYN, 458
169 : BRATEN RANDALL & VIOLA, 321
170 : MACCARTY VICKIE LANDE, 830
171 : KING DEBBIE ANN, 1078
172 : KAUFMAN EDWARD & MARY M, 42
173 : LANGSTRAAT FARMS, 683
174 : FIN-AG INC, 10953
175 : LANDE RANCH PROPERTY TRST THE, 1881
176 : SMITH WARREN D, 939
177 : TUCKER MARY L, 820
178 : HARSTAD MONTE & ROBYN, 531
179 : GREWELL JACQUELYN H, 648
180 : BARBER DANIEL & GINGER A, 330
181 : GREWELL DONALD A, 2311
182 : EDWARD BRADLEY W & BARRY, 148
183 : FIRST INTERSTATE BANK TRUSTEE, 115
184 : PATRICK CHARLES, 722
185 : LARSEN LOREN R & DEBRA J, 204
186 : DORVALL ROBERT L & MARY J TRUS, 161
187 : LANDE VICKI &, 281
188 : BOICE G DEWITT & LORRAINE, 80
189 : SHAFER TERRY L & DENISE M, 122
190 : KERN RUBERT & MARY JEAN, 80
191 : PREWETT JUDY M, 47
192 : BAUWENS MORRIS J & JUDITH, 1205
193 : SPENCER FARMS INC, 506
194 : BERMES AUDREY L, 1459
195 : COREY SANDRA LOU ETAL, 158
196 : PALMER WILLIAM R & MARILYN M, 982
197 : STENE MELVIN L, 52
198 : FROST GWILA, 683
199 : FRITZLER GLENN A, 201
200 : HORST FRED & LENA, 161
201 : SANKEY IRA D & ROBERTA M, 802
202 : S RANCH LTD A TEXAS LTD PRTNRS, 953
203 : MCCOMAS LAVERNE TRUSTEE, 498
204 : CUMIN RUSSELL Z & RUTH F, 161
205 : REICHER BRIAN SCOTT, JAMES MAR, 524
206 : GEORGE JUDI, 1281
207 : SUTCLIFFE ADAM G, 72
208 : AMERICAN BAPTIST HOME MSSN SCT, 321
209 : GEORGE C LANDE TRUST, 160
210 : FIN-AG A SOUTH DAKOTA CORPORAT, 320
211 : WHITFIELD WANDA L, 51
212 : DESAVEUR JIM, 3155
213 : TUGGLE HELEN W, 2656
214 : KERN RUBERT W & MARY JEAN, 502
215 : NELSON E SANFORD TRUST, 161
216 : STOVALL ELIZABETH, 684
217 : LANDE GEORGE CALVIN TRUST &, 657
218 : MARTYNIAK JAMES J & DONA E TRU, 241
219 : NEWSOME JUNE ANN TRUSTEE, 90
220 : LITTON TODD A & ERIN M, 41
221 : ROSS JOHN & LAURA MITCHELL, 43
222 : THELEN CHRISTINE C, 59
223 : BAUWENS JAMES & SHARON, 1277
224 : U S A IN TRUST FOR, 166
225 : SIEMION NELVETTE R, 315
226 : DONOVAN TIMOTHY M, 119
227 : TAYLOR SIDNEY H & MARJORIE, 231
228 : HEIDEMA JACK DALE &, 100
229 : MOORMAN WAYNE C & TRACI L, 1552
230 : YEDLICKA JAMES &, 140
231 : MICHELETTO TONY & LINDA K, 54
232 : LANDE GEORGE CALVIN & JEAN ANN, 1004
233 : HEIKEN GARY & STEVEN, 1262
234 : DORVALL MARY JANE & ROBERT L T, 101
235 : KERN ROBERT W & MARY J, 161
236 : WEGNER GENE & JOANNE, 81
237 : FERGUSON DONALD KEITH, 226
238 : YEDLICKA JAMES J &, 140
239 : GUFFEY SCOTT K ET AL, 63
240 : MURRAY BRUCE & BYRON, 643
241 : WETSTEIN STEVEN J & MARTHA L, 320
242 : BAUWENS EVELYN L, 282
243 : GOODMAN DONALD B & D WAYNE, 505
244 : L.S. WORTH LLC, 418
245 : BLACKMORE ANTHONY KEM, 1046
246 : SACRED GROUND INTERNATIONAL, 607
247 : ROBERTS LYNN A & SHERYL L, 77
248 : KERN ROB (1/2 INT), 140
249 : GOODMAN DONALD & GLORIA J &, 111
250 : REYES VINCENT MORENO HEIRS OF, 80
251 : KERN ROB W & PATRICIA A, 161
252 : KERN RUBERT WAYNE & MARY JEAN, 503
253 : YOUNG DAVID, 161
254 : MOORMAN WAYNE C & BARBARA A, 322
255 : SWAN-DRAPER AMY MARIE TRUSTEE, 147
256 : REAMS MABEL ETAL (PROBLEM WITH, 281
257 : NIELSEN BENSON ADOLPH & JO ANN, 80
258 : BAUWENS J R, 80
259 : J BAR F RANCH CO, 416
260 : MURRAY BRUCE BRYON & KENTON E, 122
261 : KERN ROBBIE W & PATRICIA A, 241
262 : SIELINSKY JAMES W & D DIANE T, 321
263 : PHILLIPS DONALD G, 318
264 : DIETZ LILLIAN B TRUSTEE ETAL, 552
265 : HILL & HILL, 469
266 : LAZY ELLE LLC, 80
267 : HANSON HOPE KELLS TRUSTEE, 229
268 : SIDWELL KATHERINE A, 141
269 : DRAWBOND LARRY, 42
270 : HARRIS ELIZABETH SAGE, 482
271 : BAUWENS RICK & GUYLA JO, 187
272 : SCHAEFFER PHILIP, 1016
273 : LEWALLEN & LEWALLEN LLC, 1186
274 : PHILLIPS DONALD G & BETTY N, 223
275 : SHULTZ EARL & KAREN L.P., 2267
276 : HAYDEN DEAN W & THERESA L, 137
277 : BOLZER RICHARD L & EDITH L, 159
278 : HARRIS MARK, 562
279 : J BAR F RANCH COMPANY, 6436
280 : C H LAND & CATTLE CO, 5441
281 : LEWALLEN AND LEWALLEN LLC, 666
282 : USHER BARRY M & ANN MARIE, 324
283 : KEBSCHULL ALDO O & EVELYN R, 170
284 : NOTT HARVEY L & CAROL E, 252
285 : NOTT HARVEY & CAROL, 346
286 : ROCKWELL CLINTON A III, 151
287 : BETCHER DEANNA M, 170
288 : BOLZER RICHARD L & EDITH, 2023
289 : BOLZER RICHARD L & EDITH I, 140
290 : KLING RICHARD D & PATRICIA J &, 772
291 : AYERS FRANK C, 250
292 : MCDOWELL SAM H & MONICA J, 3031
293 : CAMPBELL NORMAN T & BONNIE A, 107
294 : MUSEGADES FAMILY TRUST, 80
295 : TUCKER MARY LOUISE, 185
296 : CONROY THOMAS, 1082
297 : SHULTZ EARL & KAREN LP, 1201
298 : SINCLAIR OIL CORP, 80
299 : KNIGHT NANCY R, 80
300 : RETTIG WILLIAM H & PATRICIA A, 596
301 : SCHALLA ROBIN A & TAMMY S, 55
302 : FOOS KENNETH A & ANN M, 143
303 : YEDLICKA RANCH, 4878
304 : GOSS LOU LOU, 226
305 : DERUDDER JOHN P & CAROL L, 159
306 : ROCKWELL CLINTON III, 80
307 : BANGERT DEAN L DONNA G, 600
308 : SHARP CAROLYN N (50%), 241
309 : SKORUPA A WILLIAM & RUTH M, 233
310 : HEIDEMA RANCH LIMITED PARTNERS, 237
311 : HILL ELLEN S TRUSTEE, 46
312 : STOVALL JAY, 6114
313 : LINCOLN MARK & LYNETTE M, 47
314 : KRISTA-KIM LLC, 2591
315 : ENGLERT JAMES A, 917
316 : GIESICK MARK A & DIANNE L, 228
317 : THIEL ROBERT E & GLORIA J, 4050
318 : BUTLER JAYNE M, 44
319 : YOUNG DOUGLAS G & PENELOPE, 200
320 : ANDERSON RUSSELL K, 3703
321 : LOHRENZ HAROLD J, 358
322 : HUBBELL REX, 320
323 : BENT ELMER R, 41
324 : GRANATA ROCCO & ROELAND ROSETA, 320
325 : FOUR J PARTNERSHIP, 272
326 : FULLER RICHARD, 1374
327 : KLINGAMAN KENNETH & EMMA TRUST, 1102
328 : GRAPEVINE RANCH INC, 1786
329 : HOVLAND MARY L, 230
330 : BASSETT JOSEPH & IRIS, 80
331 : ENGLERT JAMES A & EDNA T, 404
332 : STEVENSON KELLY L & NICOLE S, 45
333 : KNIGHTON CLIFFORD P & SUSAN Y, 115
334 : TABORSKY HAROLD TRUSTEE, 86
335 : TEESDALE EUGENE W & CLARICE, 145
336 : FREDRICKSON EDWIN A & DARLENE, 55
337 : RECH JOHN & ANNE, 46
338 : BOLZER EDITH, 1716
339 : U S A DEPT OF INTERIOR, 334
340 : HULLER JAY FRANK TRUSTEE, 120
341 : EHRHARDT DAVID W, 321
342 : HILL MELVIN & ARTISS, 239
343 : HARDING LESLIE W, 71
344 : MAHONEY BRYAN K & TAMI M, 133
345 : GRABOWSKI VALERIA &, 320
346 : SCHWEND MARVIN C TRUSTEE, 49
347 : SCHRUMPF CLARICE &, 160
348 : CENIS WILLIAM M, 79
349 : DAVIS RUSSELL L & MARGARET E, 43
350 : RANDALL RAY W & MARILYN, 227
351 : BITHER JERNELL & LINDA, 64
352 : HEAD DAVID M & ELAINE, 62
353 : ALTHOFF ALLEN A & FLORENCE L, 47
354 : C H LAND & CATTLE COMPANY, 9539
355 : HERREN JOE F TRUSTEE, 158
356 : CROW TRIBE OF INDIANS, 1070
357 : BASSETT JOSEPH &, 80
358 : RAHN BONNIE F & SAM C, 322
359 : MCNEILL WILLIAM F & JOANN TRUS, 126
360 : SKORUPA CHARLES & ROBERT C, 880
361 : RICHARDS INA P, 122
362 : DEVRIES GARY & CALLIE, 156
363 : CUNNEEN ELLA MAE, 322
364 : PIERSON C T & KIM A, 132
365 : BOLZER RICHARD L, 870
366 : BOLZER RICHARD, 599
367 : RICHARDS MARK & DIANNA, 119
368 : PETERS CHRIS CURTIS & JOANN, 141
369 : FITZGERALD SCOTT L & LISA J, 1039
370 : SKORUPA WALTER J & MYRTLE S, 810
371 : RICHARDS MARK L & DIANNA M, 90
372 : MCGREGOR CHUCK TRUSTEE, 80
373 : RICHARDS DIANNA, 69
374 : JUROVICH INC, 72
375 : BASSETT MATTHEW & TRACY, 799
376 : LIBSACK GARY L & CONSTANCE D, 137
377 : BOYER VERA M, 613
378 : BEAUVAIS LVSTCK GEN PRTNRSHP, 4748
379 : MCELROY DEE R TRUSTEE OF, 944
380 : SINCLAIR OIL CORPORATION, 11151
381 : TILLETT JOHN PAUL, 318
382 : SKORUPA WALTER J, 80
383 : SOIL & WATER CONSERVATION DIST, 150
384 : RICHARDS MARK L, 214
385 : PETERSON HAROLD H & JOAN F, 45
386 : KICKER RAYMOND AUGUST & LOUANN, 120
387 : ZENTNER VIOLET TRUSTEE OF, 197
388 : HODGES DAVID E, 49
389 : MEINHARDT WM R & COLUMBIA TRUS, 185
390 : FLEMING MARK J & NANCY C GREEN, 160
391 : STACEY ROBERT J, 159
392 : RED WOLF VERNON, 1838
393 : BOWLER FLATS RANCH INC, 10554
394 : GUERCIO JAMES W, 160
395 : GAROFALO JOHN L REVOCABLE TRUS, 423
396 : PETERSON STEVEN H & KIMBERLY S, 96
397 : HEIKEN BART A & KELLY B, 216
398 : NASH FAMILY TRUST, 104
399 : WALLACE WALTER H & HELEN B, 240
400 : STACEY ROBERT, 79
401 : DOTING MARIE, 46
402 : ZENTNER VIOLET M, 250
403 : KUEHL JAMES R, 160
404 : DUNN SHIRLEE K, 80
405 : RALSTIN ANITA M, 183
406 : REYES EUSTAQUIO SEPEDA & ANSEL, 801
407 : SCHWEND CURTIS & SUE TRUSTEES, 660
408 : PETERSON HOWARD A & DONNA, 141
409 : LEWIS FAMILY TRUST, 160
410 : GRAHAM KARL ALLEN & ELIZABETH, 138
411 : WEBBER ROGER A & PATRICIA K, 74
412 : MOONEY SHERYL A, 80
413 : ALTHOFF DAVID L & KENDRA K, 111
414 : MERRILL FAMILY REV LIVNG TRUST, 200
415 : TAYLOR A GARY &, 252
416 : COTTON DUANE CURTIS & CHRISTIN, 82
417 : CAMPBELL DOUG & DELIA, 45
418 : PFEIFER KENNETH J & AMBER K, 109
419 : SCHOBER HAROLD LEE, 160
420 : ALTHOFF GEORGE C & MARY, 207
421 : FOREMAN NANCY P, 53
422 : SHERIDAN PAUL T, 138
423 : GOETZ ROBERT M & JOHN W, 150
424 : PREMO DON C & GLADYS E, 119
425 : SCHWEND LONNIE S, 63
426 : HOSKIN CHARLES H & ANNIE R, 269
427 : ALMER LYNN I, 510
428 : SCHLINGER JAMES M, 310
429 : SCHWEND WES & TARA JANELL, 272
430 : DUBS LOUIS C AND KATHY MV, 122
431 : COUCH PHILIP RUSSELL & SUSAN D, 410
432 : HOSKIN CHARLES H & ANNA R, 196
433 : PFEIFER MERRILL & JANE, 1246
434 : ESPENSCHEID PATRICIA L TRUSTEE, 728
435 : BROWN GILBERT W TRUST & ESTHER, 110
436 : 'O''HARA SHARON GRIFFIN', 230
437 : FARWELL JESSIE MAE HIBER HEIRS, 120
438 : GEREGHTY ARTHUR G & JOAN B, 4994
439 : BASSETT MATTHEW &, 5856
440 : TILLETT JOHN P, 3978
441 : DEFFINBAUGH LYLE W & DEANA L, 80
442 : COOPER CHARLES W & JANICE D, 200
443 : U S A IN TRUST FOR ALDEN ARTHU, 138
444 : KELSEY LEO & FRANCES, 79
445 : HAYDEN REVOCABLE TRUST, 150
446 : S E INVESTMENTS A WY PRTNRSHP, 2088
447 : CARPENTER CHARLES & JAMES, 150
448 : SORENSON LAMOINE C & VERLA L T, 275
449 : HANSEN HANS F ETAL, 5544
450 : DEVRIES GARY J & CALLIE M, 249
451 : DAWSON RALPH & DONNA, 58
452 : ENTEL LATAHNA TILLETT ETAL, 1336
453 : MORRIS LESLIE EARL & CAROL A, 217
454 : MCDONALD LEE, 515
455 : EDWARD RANCHES INC A MONTANA C, 78
456 : BRIDGER MERCANTILE CO, 120
457 : LOYNING SAMUEL A & VIRGINIA M, 157
458 : KALT JOSEPH P &, 85
459 : GIEST BRUCE & E CHRISTINE, 42
460 : OYLER WILLIAM H & JUDY, 144
461 : KALT JOSEPH P, 160
462 : TIPPETS RUTH T TRUSTEE OF, 205
463 : TIPPETS CLUFF L TRUST, 342
464 : HILBRAND TIMOTHY, 259
465 : HOGUE HOBY D, 278
466 : HOSKIN JAMES L & WADE EVERETTE, 999
467 : SKORUPA JOHN D FAMILY TRUST, 946
468 : MALONE MARYLYNN TRUSTEE OF, 143
469 : HAYES PHILLIP M & KAREN, 87
470 : C & M MONTANA PROPERTIES, LLC, 153
471 : TOLMAN RICHARD A, 80
472 : DOZIER DONALD C & TAMMY M, 112
473 : HARPER DREW R & LONNIE R, 150
474 : PARKER CLARA M., 160
475 : MALCOLM FAMILY LIMITED PARTNER, 3610
476 : FOWLER WILLIAM & HELEN, 65
477 : CORNELL STEPHEN E & MAURA G, 93
478 : GARY ARTHUR J & RUTH M, 226
479 : SCHWEND DAN & LESLIE, 872
480 : WYMER MICHAEL J, 321
481 : UNITED STATES OF AMERICA, 958
482 : RILEY DONNA M &, 339
483 : C & M MONTANA PROPERTIES LLC, 1097
484 : TIPPETTS FARM LLC, 640
485 : CANHAM BEATRICE G, 280
486 : PETERSON LOWELL H & LOU ANN, 344
487 : SYME TERRANCE D & CHRISTINE K, 121
488 : TILLETT ROB R & GERALDIN E TRU, 604
489 : RILEY DONNA & KUCHINSKI JOE, 1359
490 : NAZZARO JOSEPH C ETAL, 320
491 : WEGNER ERNEST L, 105
492 : K-E-W TRUST, 367
493 : PAPEZ WALLY J & ARETTA L, 325
494 : SNELL RAYMOND & ROBERTA (1/2), 3445
495 : PARKER CLARA M, 1638
496 : CLOUD WILLIAM TRUSTEE, 148
497 : LEWIS MARK R & CHARLOTTE H, 3912
498 : GIEST BRUCE F & ESTHER C, 151
499 : AISENBREY GORDON & DIANA, 327
500 : HERGENRIDER RUDOLPH, 80
501 : WEISGERBER DICK JAMES, 44
502 : AISENBREY DOUG & DENISE, 117
503 : AISENBREY GORDON & DIANE, 160
504 : SHUPAK DENNIS &, 45
505 : VAN CAMP JAMES R & LISA ANN, 7659
506 : LEWIS TRUST 1990, 1925
507 : HERGENRIDER ALLAN W TRUST, 441
508 : SMITH LAWRENCE & CAROLYN, 136
509 : AISENBREY DOUGLAS J & DENISE M, 80
510 : MARTINELL JACK T & BONNIE, 60
511 : HERGENRIDER RANDAL G & ROGENE, 372
512 : STEFFAN ROGER L, 160
513 : HERGENRIDER DUANE L & DENA, 320
514 : ROBSON GARY D & KATHRYN J, 54
515 : MORGAN JAMES E, 764
516 : BAKICH MILY & GERALDINE, 153
517 : VANCAMP JAMES R & LISA A, 320
518 : STEFFAN MONTE J & JUDITH L, 133
519 : HERGENRIDER ALLEN W TRUSTEE, 107
520 : HERGENRIDER RUDOLPH J TRUST, 880
521 : MEEKER FERN & EARL TRUSTEES, 480
522 : KRUEGER LAND & LIVESTOCK, 641
523 : HOSKIN CHARLES H & ANNIE R LIV, 319
524 : LATHAM GEORGE W ETAL, 322
525 : HERDEN WILLIS C & THERESE J, 80
526 : HERGENRIDER RANDAL & ROGENE, 171
527 : COUNTWAY THOMAS M & SUZANNE K, 77
528 : HAMPTON THEODORE B & PATRICIA, 320
529 : MEI 197 LLC (3/4%), 80
530 : TINTZMAN ALAN PR, 70
531 : THOMPSON ARTHUR P &, 152
532 : BLM (US BUREAU OF LAND MANAGEM, 80
533 : GASSER LINDA D TRUSTEE, 43
534 : CARRINGTON STEPHEN J &, 150
535 : SPAULDING A DEAN TRUSTEE &, 147
536 : SNYDER ALLEN C TRUSTEE 1/2 IN, 79
537 : GERAGHTY LORETTA NICOUD ETAL, 323
538 : BROWN HOWARD M & CLARA TRUSTEE, 155
539 : DUFF RUTH ANN ETAL, 337
540 : SNYDER ALLEN C TRUSTEE & LOIS, 176
541 : BIGHORN LIMESTONE CO, 1512
542 : ALTMANN R F & CHESIN M J & LUC, 320
543 : HAYDEN GAYLORD J ETAL, 160
544 : DUTTON DANIEL R & MARY LYNNE S, 281
545 : CROSS DANIEL P, 322
546 : DOCKREY BEEMAN, 80
547 : ATKINSON ERIC CHRISTOPHER &, 160
548 : MCCULLOCH FRANK E JR ETAL, 321
549 : YELLOWSTONE ENERGY LTD. PTNSP., 82
550 : RILEY DONNA M & KUCHINSKI JOE, 2616
551 : MAXWELL JOSEPH W & KAY M, 160
552 : SCOTT CARL, 40
553 : WEDIN BRYANT P, 1322
554 : DURHAM WILLIAM C & MARY K, 70
555 : HARRELL HUNTER C, 160
556 : BRAMBLE GARY W, 153
557 : DURHAM WILLIAM C & MARY KATHER, 41
558 : SCHWEND DARLENE, 1078
559 : MCKENNEY LORNA M, 321
560 : MORGAN JOSEPHINE ETAL, 161
561 : FREUND KATHERINE ET AL, 322
562 : LUND WARREN JAMES, 316
563 : DABNEY BARRY ETAL, 321
564 : RAMBY JOSEPH E & COVETTE Y, 321
565 : SNYDER ELLA A, 316
566 : HOLMQUIST DARRELL G & LINDA L, 161
567 : MATZEN JOHN & KATHERINE CO TRU, 322
568 : FRINK ROBERT L TRUSTEE, 631
570 : KEATING PHILIP RICHARD, 161
571 : AMERICAN COLLOID COMPANY, 3606
572 : ERICKSON CONRAD A & CONRAD E &, 318
573 : LIPPERT NIKKI TRUSTEE, 123
574 : TILLETT JOHN P & WILLIAM E ET, 117
575 : BESANCON JOHN H & KATHERINE E, 161
576 : HOPKINS LENA D (1/3) &, 322
577 : SEITZ THOMAS A, 320
578 : GRUEL JESSE D & THOMPSON JENNI, 320
579 : WAGNER EUNICE JOAN &, 320
580 : MOORE ROBERT H ETAL, 318
581 : RIFE JOAN M & SMITH BARBARA M, 160
582 : STAHL LELAND, GLADYS & CURTIS, 161
583 : LOUIS WIDMER REAL ESTATE CORPO, 400
584 : BASTON VERNON, 161
585 : ENGELHARDT R W ETAL, 318
586 : FOSTERLING JESALEE, 318
587 : JACOBSON DELORES L &, 322
588 : CROSBY RODNEY L & JOSEPHINEM, 5437
589 : CROSBY RODNEY L & JOSEPHINE M, 6469
590 : GRAY STEVEN D, 319
591 : LAPLANT WILLIAM P & LILLIAN, C, 318
592 : BROWN JOANNE TRUSTEE (1/2), 320
593 : JOHNSON ERIC S ETAL, 81
594 : FOSTERLING LIVING TRUST, 321
595 : TILLETT BESSIE F ETAL, 160
596 : BOND CLARENCE L ETAL, 161
597 : PLUNKETT J P & HANCOCK K, 161
598 : WYLIE NETHERY ANN, 839
599 : LEE JOHN W ETAL & WYMAN WAYNE, 318
600 : TILLETT LLOYD RANCH CORP ETAL, 186
601 : ELTON VIRGIL F TRUSTEE OF, 251
602 : BUNTING DAVID RABE ETAL, 155
603 : CARBON COUNTY, 80
604 : DOWNS ELIZABETH &, 97
605 : LOYNING GEORGE W & BONNIE, 16281
606 : BECKER ARTHUR A.TRUSTEE, 81
607 : HOWELL PETROLEUM CORPORATION, 352
608 : CANTY NORMAN W, 162