Montana Fish, Wildlife & Parks

Private Land Ownership Identification

YAAK RIVER - (48115b)

MONTANA Natural Resource Information System
Montana State Library – 1515 East 6th Avenue
Helena, Montana – (406) 444-5357

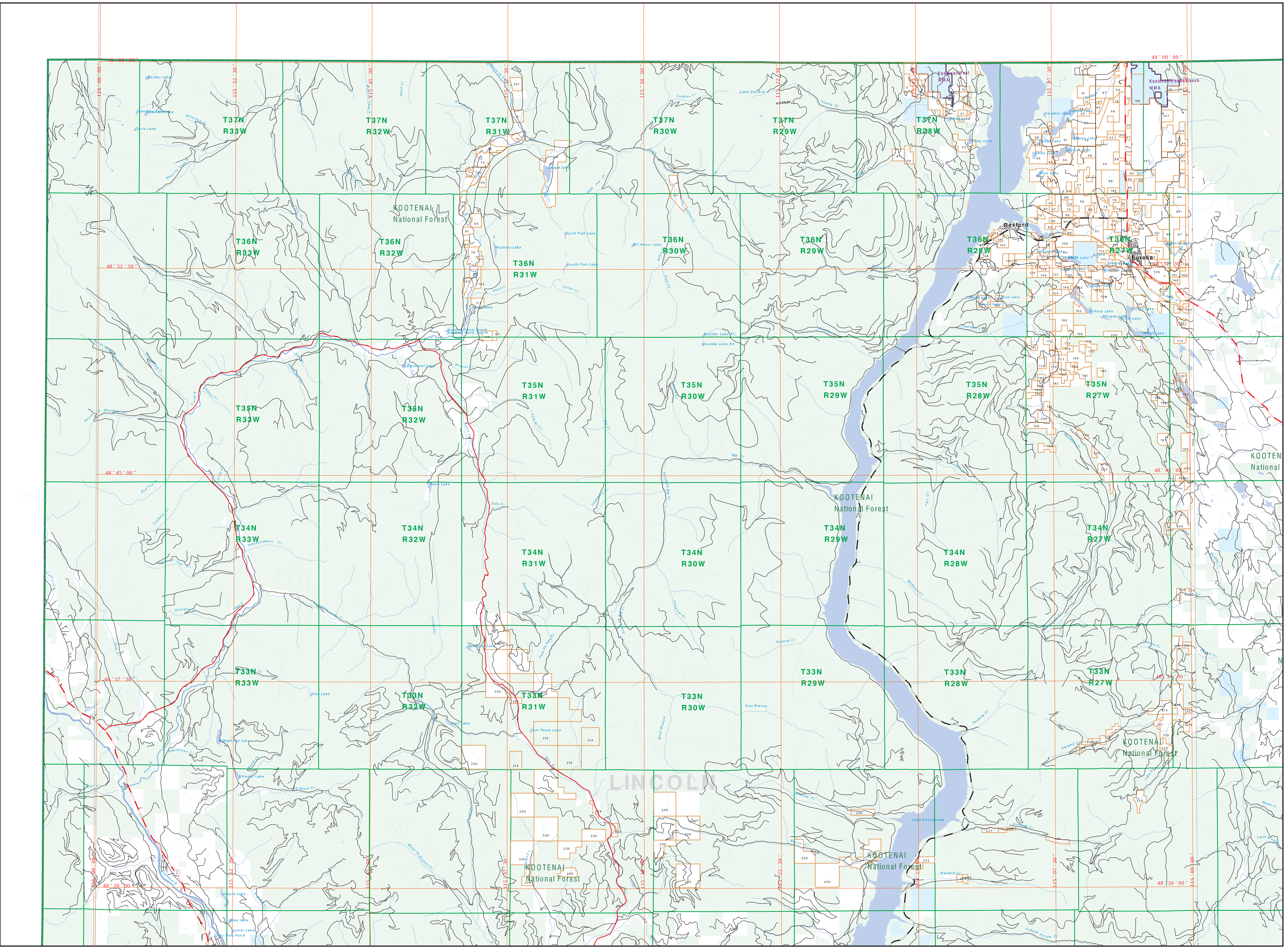

Private
Forest Service
Bureau of Land Management
National Park Service
Other Federal Land
Fish and Wildlife Service
State Lands
Local Govt
Native American
Lake/Reservoir
Interstate
US Highway
State Primary
State Secondary
Local Road
River
Stream/Creek
Intermittent Creek
Township
County Border
Fish Wildlife & Parks
Wildlife Management Area

NRIS Map Number 04FWP0042

0 1 2 3 4 5 6 7 8 9 10
Scale of Miles

NOTES:
Not all legend items may appear on this map.
Features shown on this map do not imply public access to any lands.
The land status data displayed on this map may not be complete and may contain errors in boundary locations and/or coding.

DISCLAIMERS:
The MT Natural Heritage Program, MT State Library, MT Dept. of Administration and MT Dept. of Revenue make no representations or warranties whatsoever with respect to the accuracy or completeness of the data contained in these maps and assumes no responsibility for the suitability of these data for a particular purpose. These agencies will not be liable for any damages incurred as a result of errors displayed here. The ownership boundaries displayed on this map are not based on land survey data and are not a substitute for property surveys.

This map displays public and private land ownership information derived from several sources and continues to be corrected and updated.

ACKNOWLEDGEMENTS / SOURCES:

This map was produced as a joint effort between the MT Dept. of Fish, Wildlife, and Parks (FWP) and the Montana Natural Resource Information System (NRIS) of the MT State Library, in response to Montana Code Annotated 87-3-308, which directs the FWP to '...work cooperatively with all state and federal land management agencies... to develop accurate land ownership maps...in the State'.

The public land data is from the MT Natural Heritage Program's land stewardship data collection and maintenance. Much of this data was originally digitized by the Bureau of Land Management (BLM) from 1:100,000 scale BLM Surface Management status maps. Additional information, corrections and updates (especially for tribal lands and private lands) were added by the University of Montana, Wildlife Spatial Analysis Unit, during 1996-1998. Since 1998, the Montana Natural Heritage Program has made numerous updates and corrections (especially for state trust lands, Montana Fish, Wildlife & Park areas, US Fish & Wildlife Service areas, and conservation easements). These edits are based on data supplied by the various public agencies and land trusts, and have not been verified against county or Montana Department of Revenue records.

The private land data were developed for the Montana Cadastral Database Project. These data are provided through a cooperative effort between the Montana Department of Administration (DOA), the Montana Department of Revenue (DOR), other state agencies, local, governments, USDI BLM and private enterprise. Lands depicted on this map represent single ownership of contiguous parcels that are at least 40 acres in size. The DOA maintains the GIS cadastral layer and the DOR maintains the private ownership information.

The base scale for the public ownership data is 1:100,000, though many of the recent edits incorporate data digitized from 1:24,000 scale maps or survey data. Private ownership data is accurate to scales of :1:24000 or smaller.

Map produced September 2004 with ownership data current as of July 2004.

USGS 100,000 Scale Quadrangle Index

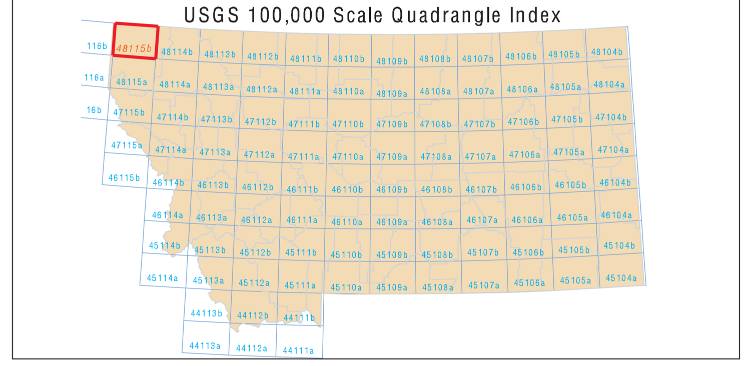

Parcel Num: Owner Name, Total Acres

1 : CLOPPER RICHARD J, 43
2 : MILLER ENOS, 141
3 : DOBLE JOHN W CAROLYN M, 123
4 : EVANS RAY MARILYN, 41
5 : BORDERTOWN INC, 239
6 : BYARS ALAN E, 156
7 : MILLER GLEN E RHODA D, 48
8 : HOGAN VALERIE, 41
9 : ORR CLYDE, 336
10 : STURDEVANT FREDERICK S, 70
11 : BUTTS WILLIAM E, 268
12 : PARRISH SCOTT MICHAEL BRAD, 131
13 : BEASLEY JAMES M KERRY L, 65
14 : FOLLANSBEE JULIA A, 106
15 : MANGUM DOUGLAS J JOAN A, 80
16 : WOODARD RAYMOND H BOBBIE J T, 42
17 : YUTZY GIDEON D ANNA MAE, 62
18 : BREITHAUPT KURT PAULA JEAN, 188
19 : TERRY ORIN O FEROL C, 43
20 : ESTUARY CORPORATION, 1166
21 : GREEN JUDITH A, 60
22 : VANDERGRIEND FAMILY LTD PRTNRS, 228
23 : SOPHIE ENTERPRISES LLC, 79
24 : KEENE HARRY M ADA F, 60
25 : EKHOLT BRUCE ALAN, 81
26 : BEASLEY ROBERT W, 98
27 : BERNHARD CECIL L, 160
28 : CURTIS GEORGE A EVELINE E, 41
29 : KENDALL LOLA M TRUSTEE OF THE, 56
30 : SULLIVAN WILLIAM J SHARON G, 198
31 : SMILEY JOHN J ROSEMARIE, 371
32 : TOOLEY CREEK RANCH INC, 392
33 : CARAWAY WILLIAM L, 48
34 : PLUID JACK M, 79
35 : HART BRENDA ANN, 74
36 : CONNORS JOHN P RUTH ANNE, 87
37 : LEISE HARRY E CARLEEN TRUSTE, 78
38 : STODDARD JAY B, 459
39 : LANCE ROBERT J, 160
40 : WALKER MARK K, 57
41 : HURST J LOGAN CAROL J, 463
42 : FONGER DONALD C, 51
43 : KEARNEY PAT DIANE, 97
44 : NATURE CONSERVANCY, 677
45 : SMILEY JOHN J TRUSTEE FOR BNFT, 334
46 : EWING FAMILY LLC, 148
47 : WRIGHT HOLLY MCINTIRE TRUSTEE, 310
48 : BLANKERS RICHARD L, 223
49 : SMILEY JOHN J TRUSTEE FBO, 146
50 : SAHAKIAN VICKEN KROCHIAN ALI, 162
51 : HARK PEARL JANE, 199
52 : LINCOLN TRUST COMPANY, 58
53 : DEEP SPRINGS LLC, 117
54 : EASTWEST UNITED CORPORATION, 409
55 : MORSE CARLTON PATRICIA, 159
56 : JFLI TRUST, 1326
57 : MOCKO JOHN LIVING TRUST (THE), 180
58 : UTTER ANN MOONEYHAN, 476
59 : GARRISON MILES THOMAS BETTY, 434
60 : DRAKE GEORGE VIVIAN KEVIN, 120
61 : NELSON ALFRED J ELAINE A, 88
62 : WARD IWANICHA A CA GENERAL PAR, 79
63 : UTTER ANN MOOEYHAN, 76
64 : SHEA RANCH INC, 821
65 : WARD IWANICHA, 184
66 : BENFORD DOUGLAS ANN, 100
67 : ROBIDEAU JAMES C SANDRA L, 380
68 : OSLER BRAD EMILENE, 151
69 : CAMPBELL MARY, 41
70 : LINCOLN COUNTY, 95
71 : INDIAN CREEK RANCH, 64
72 : STOKEN KIT, 147
73 : HELMS RANCH LLC, 363
74 : HELMS GLEN, 421
75 : OWENS HURST LUMBER COMPANY I, 75
76 : YORLUM RANCH LTD, 215
77 : SHEA GEORGE P LIVING TRUST 7/1, 145
78 : OWENS HURST LUMBER CO INC, 90
79 : TRIBBLE PAUL R DEBORAH ANN, 67
80 : SCOTT DENNISON C, 60
81 : OWENS HURST LUMBER CO, 54
82 : RIFFEL LAWRENCE W HELEN M, 60
83 : A-L DEVELOPMENT CORP, 43
84 : SIMURDAK CONNIE ELAINE, 63
85 : ROE M LAZY J BAR RANCH INC, 71
86 : MOCKO LELAND C DEBORAH, 213
87 : VALLEY VIEW GRAVEL PIT INC, 45
88 : PARKS JAY LEE, 78
89 : MCHUGH ROBERT S HELGA M TRUS, 316
90 : GOFF B RANDALL VALENE L, 110
91 : JUSTUS MICHAEL C DOROTHY M, 50
92 : BRINTON RICHARD K KATHRYN N, 70
93 : ATKINS LARRY W SHEILA L, 86
94 : COMSTOCK LARRY J KAREN, 80
95 : MARINERS HAVEN CAMPGROUND MA, 100
96 : HANSBERRY CHARLES WESLEY PHY, 287
97 : GIBSON SPENCER I DELVA B, 280
98 : CLARKE DAVID W, 53
99 : COLGROVE SCOTT C DIANA KADEK, 42
100 : MILLER ROMAN A KAY, 79
101 : CASAZZA DANIEL J ROSELYN M, 186
102 : MILLER CAROL, 120
103 : RADCLIFFE AV TRUST TRUSTEES, 99
104 : KELLEY S GAIL GRACE, 51
105 : COMSTOCK LARRY J KAREN G, 176
106 : NORWEST CAPITAL MGMT TRUST C, 341
107 : INGALLS CHARLES A PHYLLIS J, 101
108 : NELSON RONALD J DARCY L, 138
109 : NASH CHARLES IAN JUDITH B, 90
110 : GLEN LAKE IRRIGATION DISTRICT, 84
111 : DHARMA REALM BUDDHIST ASSOC, 530
112 : MEEKER BLANCHE NORMAN GLADYS, 288
113 : GR KIRK COMPANY, 80
114 : KASSLER FAMILY LP, 180
115 : D E MONTANA PROPERTIES LLC, 70
116 : WITTENAUER RONALD C, 73
117 : SCARABOSIO DARIO MARY ANN, 121
118 : EUREKA LAND CATTLE LLC, 68
119 : CITO RICK STEPHANNI, 140
120 : HURST JAMES L CAROL J, 157
121 : BUHLER LESTER JONI M, 76
122 : CARPENTER BONNIE JUNE TRUST, 229
123 : LUNDEEN DONALD R TRUSTEE, 77
124 : MARVEL GERALD L, 185
125 : DAVIS JAMES H, 72
126 : GALLUS JEFFREY DAVID TINA MA, 72
127 : NORTH LINCOLN SANITATION, 44
128 : MARSH KEVIN A CLAUDIA T, 80
129 : GIBSON JAMES ALLAN CHRISTINE, 53
130 : LUNDEEN DONALD R CARL E, 81
131 : ROOSE ROY R, 120
132 : MARTIN LARRY NICOLETTE MADEL, 50
133 : STAUFFER JAMES M JR DIANE J, 50
134 : FRANK SYLVESTER H MARY T, 202
135 : WOLTZ CARL E FAYE J, 50
136 : CARPENTER BONNIE JUNE, 80
137 : BYERS MARILYN C, 43
138 : LINCOLN ELECTRIC COOPERATIVE, 44
139 : PURDY DALE MARIE, 312
140 : RAMBOSEK RUTH MARIE TRUSTEE OF, 98
141 : PERSHALL CARL DEAN EDITH M, 83
142 : JACOBS RAYMOND L, 60
143 : KOSKY KELLY, 48
144 : BANEY MEATS INC, 43
145 : BELTRAM DANIEL G, 498
146 : COLLINS ALAN P, 68
147 : DARRINGTON ELEANOR, 47
148 : BOLEN GEORGE ERNEST TONI F, 148
149 : MITSCHELE HOWARD J, 110
150 : PRAY STEPHEN H SR TRUSTEE, 41
151 : DONOFRIO BREN JOSHUA, 50
152 : COGSWELL JERALD M JUDITH A H, 49
153 : MOOSE COUNTRY CORP, 81
154 : SELLWOOD COLIN, 80
155 : HIRDESH LAL TRUSTEE, 140
156 : TOTTEN DENNIS, 50
157 : PRAY ESTHER M STEPHEN H TRUS, 80
158 : PRAY STEPHEN H SR ESTHER M T, 76
160 : NELLIS M DUANE C RUTH, 80
161 : ROE FAMILY LLC, 342
162 : FINCH P SUTTON BETSY B, 105
163 : PHILLIPS DENNY, 54
164 : BROOKES THOMAS W PENNY K, 49
165 : STEVENS LAWRENCE A, 41
166 : DINKLOCKER DAWN A TRUSTEE OF T, 45
167 : VREDENBURG FAMILY LIMITED PART, 42
168 : GWYNN WILLIAM EDNA Y, 160
169 : MCCULLY JERRY K DONNA M, 61
170 : SUTLEY JOYCE ELAINE STERKEL, 171
171 : KLINKE PETER V JR JUNE FERN, 110
172 : OLSEN LYLE J HELEN J, 157
173 : KEARNEY PATRICK J, 163
174 : VUKONICH HELEN G, 84
175 : KEARNEY PATRICK, 65
176 : WILSON THOMAS J JR NORA ELIZ, 97
177 : RANSIER LEWIS D ELIZABETH E, 160
178 : WILSON ROBERT R, 110
179 : NEFF STEVE, 134
180 : MORRETT MICHAEL R CHERYL L T, 96
181 : BRANDOS SCOTT CHRISTINA LAW-, 216
182 : UTTER TERRY L SUSAN L, 391
183 : WORKMAN MICHAEL T, 60
184 : STACY DENNIS M DEENA K, 49
185 : UTTER FRANCIS L MADELINE, 84
186 : JENSEN VIRGINIA L MICHAEL H, 80
187 : HAYES WILLIAM R JR, 64
188 : DEPT OF FISH WILDLIFE PARKS, 504
189 : BEIRNE MICHAEL F DAVID M, 80
190 : JENSEN VIRGINIA L TRUSTEE OF T, 80
191 : DEGOINES STEVEN W MELBA G, 60
192 : DAHLSTROM GALE SANDRA, 42
193 : STARLING ROBERT D TRUSTEE, 42
194 : MCISAAC MARY E, 89
195 : GWYNN WILLIAM G EDNA Y, 1188
196 : WORKMAN KEVIN W, 87
197 : QUIRK CATTLE CO, 2926
198 : GIBBONS WALTER J, 120
199 : STARLING RAYMOND V PEGGY M T, 337
200 : RICHMOND RANDALL H LULA G, 42
201 : TUNGSTEN HOLDINGS INC, 315
202 : WORKMAN HARRY T CLAIRE L, 258
203 : LARRY HUNTER DEVELOPMENT CORP, 60
204 : THOMASON R CRAIG JOYCE E, 46
205 : MCKENZIE THELMA L KENNETH W, 51
206 : CURTISS LARRY J HARRIET C TR, 296
207 : O-H LEASING, 80
208 : CLONTZ ELENA, 57
209 : HOCK ANNE MAGNER, 41
210 : BUNN PAUL C, 299
211 : WWW VENTURE GROUP, 76
212 : MCCLURE SHERMAN J DORIS E, 429
213 : HURST JAMES L LBO, 307
214 : USA, 2359
215 : YANCHO GEORGE A, 54
216 : LINCOLN LAKE CRK RANCH ASSOC, 341
217 : JOHNSTON WILLIAM G THOMAS, 60
218 : ANDERSON SIDNEY J GAIL M, 161
219 : MITCHELL GEORGE A, 64
220 : NELSON JAMES A DAKOTA G, 45
221 : NELSON JACK E STEVE M SCOT, 45
222 : WILLIAMS RONALD KEITH, 136
223 : UNRUE DONNA JEAN NELSON, 50
224 : MCKENZIE CO INC, 62
225 : BURRIER RAY JR MARY JO, 69
226 : PURDY JOSEPH L RITA A, 168
227 : CHILDRENS SURGERY LIMITED, 80
228 : LUCHETTA MICHAEL P, 200
229 : AVANTS BILL, 61
230 : PLUM CREEK TIMBERLANDS LP, 10820
231 : SCHMOLL JOHN F, 105
232 : PINSON JANICE J, 122
233 : ANDERSON MENDOTA PROPERTIES LL, 76
234 : HANSBERRY WESLEY PHYLLIS L, 48
235 : NIXON RAY H SHIRLEY M, 48